



Gc
977.201
J33F
1916
1320447

M. L.

SEALOGY COLLECTIO.

ALLEN COUNTY PUBLIC LIBRARY



3 1833 02570 1340

THE FARM JOURNAL
DIRECTORY

OF

JAY COUNTY

INDIANA

(With a Complete Road Map of the County)



COPYRIGHT, 1916
BY WILMER ATKINSON COMPANY

PUBLISHED BY
WILMER ATKINSON COMPANY

PHILADELPHIA

1916

Gc
977.201
J33f
1916



Evidence of the Interest School Children Take in the Farm Journal Directory.

JAY COUNTY

SOME FACTS AND FIGURES

JAY COUNTY, with a total of 2,836 farms in an area of 375 square miles, is distinctly a farm county. More than 98 per cent. of the entire area of the county is in its farms, and more than 84 per cent. is under cultivation. The farms are, as a rule, of more than average size, less than 4 per cent. being under ten acres. They are almost, without exception, profitable and correspondingly valuable. The farmers, as a class, are the most prosperous folks in the county. In view of the number of farmers, that is in itself a statement of the wealth of this section.

The farm population of Jay county is almost exclusively native-born white. There are but few foreign, and only two negro farmers in the entire county, according to the most recent United States Government statistics.

It is interesting to note the number of farms in the county operated by their owners. Of this class there are 1,832, or nearly 64 per cent. One thousand and twenty-one, or 55 per cent. of them, are reported free

of mortgage debt. This is an exceptionally large percentage. Of the balance, the remarkably low mortgage indebtedness of only 22 per cent. of the entire valuation is carried. Even in the absence of other statistical figures, these mortgage statements alone would indicate exceptional prosperity among Jay County farmers.

The largest single crop, and the one produced most generally throughout the entire county, is corn, of which 2,659,277 bushels were produced in 1910, a notably bad crop year, but the latest for which authoritative figures are available. Following closely on this for quantity is oats, with a total of 1,121,280 bushels; wheat comes next, with 83,816 bushels; potatoes fourth, with 79,829 bushels, and grapes fifth, with 176,472 pounds. The combined total value of these five crops was in excess of two and one-half million dollars.

Everywhere is an atmosphere of hard work. Everyone takes work seriously and as a matter of course. There is no false pride about it, and no failure to realize its importance and its necessity. Rich farmers' wives and sons and daughters take pride in their fine butter, their eggs, their vegetables, their chickens and their stock. The relations between the people of the farms and the people of the county seat are most cordial. The farmers deposit their savings in the local banks, and deal in the local stores.

This directory is published in the belief that it will serve to acquaint the residents of one end of the county with those of the other. We believe it to be accurate. We realize, however, that even in the most carefully compiled and printed books certain errors are bound to appear, and we apologize in advance for any such that may be found by our subscribers.

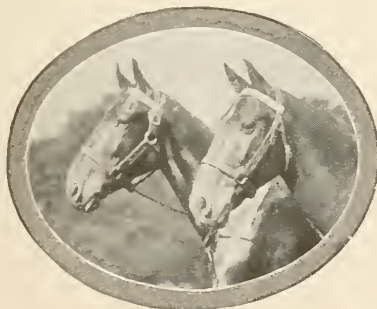

Poultry Diseases and Enemies

(From the Biggle Poultry Book)

Many of the ills that poultry flesh is heir to are directly traceable to bad breeding and treatment. In-and-in-breeding is practiced and the law of the survival of the fittest is disregarded until the stock becomes weak and a prey to disease.

Yards and runs occupied for any considerable time become covered with excreta and a breeding ground for all manner of disease germs.

Dampness from leaky roofs or from wet earth floors, and draughts from side cracks, or from overhead ventilation slay their thousands yearly.

A one-sided diet of grain, especially corn, moldy grain or meal, decayed meat or vegetables, filthy water, or the lack of gritty material are fruitful sources of sickness.

In the treatment of sick birds much depends on the nursing and care. It is useless to give medicine unless some honest attempt be made to remove the causes that produce the disturbance. Unless removed the cause will continue to operate and the treatment must be repeated.

It is an excellent plan to have a coop in some secluded place to be used exclusively as a hospital. If cases cannot be promptly treated it is better to use the hatchet at once and bury deeply, or burn the carcasses. This is the proper plan in every case where birds become very ill before they are discovered.

Sick birds should in no case be allowed to run with the flock and to eat and drink with them.

In giving the following remedies we make no pretence to a scientific handling of the subject.

FEVERS, from colds, fighting of cocks, etc. Symptoms: unusual heat of body, red face, watery eyes and watery discharge from nostrils.

Give dessertspoonful citrate of magnesia and, as a drink, ten drops of nitre in half a pint of water.

APoplexy and VERTIGO, from overfeeding or fright. Symptoms: unsteady motion of the head, running around, loss of control of limbs. Give a purgative and bleed from the large veins under wing.

PARALYSIS, from highly seasoned food and over stimulating diet. Symptoms: inability to use the limbs, birds lie helpless on their side. Treatment—The same as for apoplexy.

LEG WEAKNESS occurs in fast-growing young birds, mostly among cockerels. A fowl having this weakness will show it by squatting on the ground frequently and by a tottering walk. When not hereditary it usually arises from a diet that contains too much fat and too little flesh and bone-making material, such as bread, rice, corn and potatoes. To this should be added cut green bone, oats, shorts, bran and clover, green or dry. Give a tonic pill three times a day made of sulphate of iron, 1 grain; strychnine, 1 grain; phosphate of lime, 16 grains; sulphate of quinine, ½ grain. Make into thirty pills.

CANKER OF THE MOUTH AND HEAD.—The sores characteristic of this disease are covered with a yellow cheesy matter which, when it is removed, reveals the raw flesh. Canker will rapidly spread through a flock, as the exudation from the sores is a virulent poison, and well birds are contaminated through the soft feed and drinking water. Sick birds should be separated from the flock and all water and feed vessels disinfected by scalding or coating with lime wash. Apply to sores with a small pipette syringe or dropper the peroxide of hydrogen. When the entire surface is more or less affected, use a sprayer. Where there is much of the cheesy matter formed, first remove it with a large quill before using the peroxide. A simple remedy is an application to the raw flesh of powdered alum, scorched until slightly brown.

SCALY LEG, caused by a microscopic insect burrowing beneath the natural scales of the shank. At first the shanks appear dry, and a fine scale like dandruff forms. Soon the natural scale disappears and gives place to a hard, white scurf. The disease passes from one fowl to another through the medium of nests and perches, and the mother-hen infecting her brood. To prevent its spread, coat perches with kerosene and burn old nesting material and never use sitting hens affected by the disease. To cure, mix ½ ounce flowers of sulphur, ¼ ounce carbolic acid crystals and stir these into 1 pound of melted lard. Apply with an old tooth brush, rubbing in well. Make applications at intervals of a week.

WORMS in the intestines of fowls indicate disturbed digestion. Loss of appetite and lack of thrift are signs of their presence. Give santonin in 2-grain doses

six hours apart. A few hours after the second dose give a dessertspoonful of castor oil. Or, put 15 drops of spirits of turpentine in a pint of water and moisten the feed with it.

BUMBLE-FOOT, caused by a bruise in flying down from perches or in some similar manner. A small corn appears on the bottom of the foot, which swells and ulcerates and fills with hard, cheesy pus. With a sharp knife make a cross cut and carefully remove all the pus. Wash the cavity with warm water, dip the foot in a solution of one-fourth ounce sulphate of copper to a quart of water and bind up with a rag and place the bird on a bed of dry straw. Before putting on the bandage anoint the wound with the ointment recommended for scaly leg or coat it with iodine.

GAPES, caused by the gape-worm, a parasite that attaches itself to the windpipe, filling it up and causing the bird to gasp for breath. The worm is about three-fourths of an inch long, smooth and red in color. It appears to be forked at one end, but in reality each parasite is two worms, a male and female, firmly joined together. This parasite breeds in the common earth worm. Chicks over three months old are seldom affected. If kept off of the ground for two months after hatching, or on perfectly dry soil, or on land where affected chicks have never run, chicks will seldom suffer from the gapes. Old runs and infested soil should have frequent dressings of lime.

In severe cases the worms should be removed. To do this put a few drops of kerosene in a teaspoonful of sweet oil. Strip a soft wing feather of its web to within an inch of the tip, dip in the oil, insert feather in windpipe, twirl and withdraw. Very likely some of the parasites and mucus will come with it. The rest will be loosened or killed, and eventually thrown out. It may be necessary to repeat the operation.

To kill the worm in its lodgment, gum camphor in the drinking water or pellets of it as large as a pea forced down the throat is recommended. Turpentine in the soft feed, as advised in the treatment for worms in the intestines, is said to be effective. Pinching the windpipe with the thumb and finger will sometimes loosen the parasite.

When broods are quartered on soil known to be infested, air-slacked lime should be dusted on the floor of the coop, and every other night, for two or three weeks, a little of the same should

be dusted in the coop over the hen and her brood. To apply, use a dusting bellows and only a little each time.

CHOLERA is due to a specific germ, or virus, and must not be confounded with common diarrhoea. In genuine cholera digestion is arrested, the crop remains full, there is fever and great thirst. The bird drinks, but refuses food and appears to be in distress. There is a thickening of the blood, which is made evident in the purple color of the comb. The discharges from the kidneys, called the urates, which in health are white, become yellowish, deep yellow, or, in the final stages, a greenish-yellow. The diarrhoea grows more severe as the disease progresses. A fowl generally succumbs in two days. The virus of cholera is not diffusible in the air, but remains in the soil, which becomes infected from the discharges, and in the body and blood of the victims. It may be carried from place to place on the feet of other fowls or animals. Soil may be disinfected by saturating it with a weak solution of sulphuric acid in water. Remove at once all well birds to new and clean quarters and wring the necks of all sick birds and burn their carcasses and disinfect their quarters.

For cases not too far gone to cure give sugar of lead, pulverized opium, gum camphor, of each, 60 grains, powdered capsicum (or fluid extract of capsicum is better, 10 drops), grains, 10. Dissolve the camphor in just enough alcohol that will do so without making it a fluid, then rub up the other ingredients in the same bolus, mix with soft corn meal dough, enough to make it into a mass, then roll it and divide the whole into one hundred and twenty pills. Dose, one to three pills a day for grown chicks or turkey, less to the smaller fry. The birds that are well enough to eat should have sufficient powdered charcoal in their soft feed every other day to color it slightly, and for every twenty fowls five drops of carbolic acid in the hot water with which the feed is moistened.

ROUP.—The first symptoms are those of a cold in the head. Later on the watery discharge from the nostrils and eyes thickens and fills the nasal cavities and throat, the head swells and the eyes close up and bulge out. The odor from affected fowls is very offensive. It is contagious by diffusion in the air and by contact with the exudations from sick fowls. To disinfect houses and coops burn sulphur and carbolic acid in

them after turning the fowls out and keep closed for an hour or two. Pour a gill of turpentine and a gill of carbolic acid over a peck of lime and let it become slaked, then scatter freely over the interior of houses and coops and about the yards.

For the first stages spray the affected flock while on the roost or in the coop with a mixture of two tablespoonfuls of carbolic acid and a piece of fine salt as big as a walnut in a pint of water. Repeat two or three times a week. Or, if a dry powder is preferred, mix equal parts of sulphur, alum and magnesia and dust this in their nostrils, eyes and throat with a small powder gun. The nasal cavities should be kept open by injecting with a glass syringe or sewing machine oil-can a drop or two of crude petroleum. A little should be introduced also through the slit in the roof of the mouth. Give sick birds a dessertspoonful of castor oil two nights in succession, and feed soft food of bran and corn meal seasoned with red pepper and powdered charcoal. A physician advises the following treatment: hydrastin, 10 grains; sulph. quinine, 10 grains; capsicum, 20 grains. Mixed in a mass with balsam copaiba and made into twenty pills; give one pill morning and night; keep the bird warm and inject a saturated solution of chlorate potash in nostrils and about 20 drops down the throat.

PIP, so-called, is not a disease but only a symptom. The drying and hardening of the end of the tongue in what is called "pip" is due to breathing through the mouth, which the bird is compelled to do because of the stoppage of the nostrils. By freeing the natural air passages the tongue will resume its normal condition.

DIPHTHERIA is a contagious disease. The first symptoms are those of a common cold and catarrh. The head becomes red and there are signs of fever, then the throat fills up with thick, white mucus and white ulcers appear. The bird looks anxious and stretches its neck and gasps. When it attacks young chicks it is frequently mistaken for gapes. When diphtheria prevails, impregnate the drinking water with camphor, a teaspoonful of the spirits to a gallon of water, and fumigate the house as recommended for roup.

Spray the throat with peroxide of hydrogen or with this formula: 1 ounce glycerine, 5 drops nitric acid, 1 gill water. To treat several birds at once with medi-

cated vapor, take a long box with the lid off, make a partition across and near to one end and cover the bottom with coal ashes. Mix a tablespoonful each of pine tar, turpentine and sulphur, to which add a few drops, or a few crystals, of carbolic acid and a pinch of gum camphor. Heat a brick very hot, put the fowls in the large part and the brick in the other, drop a spoonful of the mixture on the brick and cover lightly to keep the fumes in among the patients. Watch carefully, as one or two minutes may be all they can endure. Repeat in six hours if required.

CROP-BOUND.—The crop becomes much distended and hard from obstruction of the passage from the crop to the gizzard by something swallowed; generally, it is long, dried grass, a bit of rag or rope. Relief may sometimes be afforded by giving a tablespoonful of sweet oil and then gently kneading the crop with the hand. Give no food, except a little milk, until the crop is emptied. Wet a tablespoonful or more of pulverized charcoal with the milk and force it down the throat. Should the crop not empty itself naturally pluck a few feathers from the upper right side of it and with a sharp knife make a cut about an inch long in the outer skin. Draw this skin a little to one side and cut open the crop. Remove its contents, being careful not to miss the obstruction. Have a needle threaded with white silk ready, and take a stitch or two in the crop skin first, then sew up the outer skin separately. Put the patient in a comfortable coop, and feed sparingly for a week on bran and meal in a moist state, and give but little water.

SOFT OR SWELLED-CROP arises from lack of grit, or from eating soggy and unwholesome food. The distended crop contains water and gas, the bird is feverish and drinks a great deal. By holding it up with its head down the crop will usually empty itself. When this is done give teaspoon doses of charcoal slightly moistened twice at intervals of six hours. Restrict the supply of water and feed chopped onions and soft feed in moderation.

EGG-BOUND, DISEASES OF THE OVIDUCT. Overfat hens are often troubled in this way. Forcing hens for egg production will sometimes break down the laying machinery. Give green food, oats, little corn, and no stimulating condiments. Let the diet be plain and cooling in its

nature. To relieve hens of eggs broken in the oviduct, anoint the forefinger with sweet oil and deftly insert and draw out the broken parts. When the hen is very fat and the egg is so large it cannot be expelled, the only way to save the hen is to break the egg and remove it as above directed.

WHITE-COMB OR SCURVY, caused by crowded and filthy quarters and lack of green food. The comb is covered with a white scurf. This condition sometimes extends over the head and down the neck, causing the feathers to fall off.

Change the quarters and diet, give a dose of castor oil and follow this with a half a teaspoonful of sulphur in the soft food daily.

RHEUMATISM AND CRAMP caused by cold and dampness. Chicks reared on bottom-heat brooders are particularly subject to these troubles. Damp earth floors and cement floors in poultry houses produce it in older birds.

Give dry and comfortable quarters, feed little meat, plenty of green food, and soft feed seasoned with red pepper.

DIARRHOEA of chicks with clogging of the vent. Remove the hardened excre-

tion and anoint the parts. Chamomilla is useful in this complaint, a few drops in drinking water.

FROSTED COMB AND WATTLES.—As soon as discovered bathe with compound tincture of benzoin.

For **LICE** on perches, walls and coops, use kerosene or lime wash. To make the lime-wash more effective, pour a little crude carbolic acid on the lime before slaking or mix with plenty of salt.

For use in nests, pour crude carbolic acid on lime and allow it to air-slake. Put one or two handfuls of the carbolic lime dust in the nest box.

Pyrethrum powder kills by contact and is effective for dusting in nests, and through the feathers of birds. Its judicious use in the plumage and nests of sitting hens will insure immunity from lice for the hen and her young brood.

Chicks and poults are often killed by large lice that congregate about the head, throat, vent and wings. To destroy them, soak fish berries in alcohol, take the birds from under the mothers at night and slightly moisten the down of the infested parts with the poison.

How to Preserve Eggs

Now that eggs are dearer as a rule than they have been for years, many people are inquiring about the methods of preserving them. The old way was to pack them in salt or lime. This served the purpose, but it gave the eggs a very strong taste.

The approved method now is the one which calls for the use of "water glass," or silicate of soda. This is a thick, syrupy liquid which can be had at most drug stores for about 10 cents a pound, and a pound is enough to treat five dozen eggs, so that the cost of preserving is about two cents a dozen.

There are several grades of water glass, and it is wise to get the best. To prepare the solution, stir one part of the silicate of soda into sixteen parts of water which has been boiled, cooled and carefully measured.

It is essential to have the eggs fresh, or the experiment will not be a great success. Those over three days old should not be used, as the air has already had a chance to penetrate them. The very best way is to keep the solution made up ready and put the eggs into it just as soon as they are brought in from the nests, if you have your own chickens.

It is worse than useless to try to preserve eggs that are not fresh or that have been cracked or washed.

Incubation and Gestation Tables

Chickens	20-22 days
Geese	28-34 days
Ducks	28 days
Turkeys	27-29 days
Guinea fowls.....	28 days
Pheasants	25 days
Ostriches	40-42 days

The period of gestation in animals varies considerably, but the following is an average period based on a long series of observations:

Elephant	2 years
Camel	11-12 months
Ass	12 months
Mare	11 months
Cow	9 months
Sheep	5 months
Goat	5 months
Pig	3½ months
Bitch	9 weeks
Cat	8 weeks
Rabbit	30 days
Guinea pig.....	65 days

SPRAYING FORMULAS

FUNGICIDES.—Bordeaux mixture is made by taking three pounds of sulphate of copper, four pounds of quicklime, fifty gallons of water. To dissolve the copper sulphate, put it into a coarse cloth bag and suspend the bag in a receptacle partly filled with water. Next, slake the lime in a tub, and strain the milk of lime thus obtained into another receptacle. Now get some one to help you, and with buckets, *simultaneously* pour the two liquids into the spraying barrel or tank. Lastly, add sufficient water to make fifty gallons. It is safe to use this full-strength Bordeaux on almost all foliage—except, perhaps, on extra tender things, such as watermelon vines, peach trees, etc. For these it is wiser to use a half-strength mixture.

FORMALIN.—This is also called formaldehyde, and may be purchased at drug stores. Its principal use is to treat seed potatoes to prevent "scab." Soak the whole seed for two hours in a mixture of one-half pint formalin and fifteen gallons of cold water; dry the seed, cut, and plant in ground that has not recently grown potatoes.

BORDEAUX, COMBINED WITH INSECT POISON.—By adding one-quarter pound of Paris green to each fifty gallons of Bordeaux, the mixture becomes a combined fungicide and insecticide. Or, instead of Paris green, add about two pounds of arsenate of lead. The advantages of arsenate of lead over Paris green are, first, it is not apt to burn foliage even if used in rather excessive quantities; and, second, it "sticks" to the foliage, etc., better and longer.

INSECTICIDES.—ARSENATE OF LEAD.—This is the best insecticide for chewing insects, and is for sale by seedsmen. Use about two pounds in fifty gallons of water.

WHITE HELLEBORE.—This, if fresh,

may be used instead of Paris green in some cases—worms on currant and gooseberry bushes, for instance. (It is not such a powerful poison as the arsenites, and would not do so well for tough insects such as potato-bugs.) Steep two ounces in one gallon of hot water, and use as a spray.

FOR SUCKING INSECTS.—Now we come to another class of insecticides, suited to insects which suck a plant's juice but do not chew. Arsenic will not kill such pests; therefore we must resort to solutions which kill by *contact*.

KEROSENE EMULSION.—One-half pound of hard or one quart of soft soap; kerosene, two gallons; boiling soft water, one gallon. If hard soap is used, slice it fine and dissolve it in water by boiling; add the boiling solution (away from the fire) to the kerosene, and stir or violently churn for from five to eight minutes, until the mixture assumes a creamy consistency. If a spray pump is at hand, pump the mixture back upon itself with considerable force for about five minutes. Keep this as a stock. *It must be further diluted with water before using.* One part of emulsion to fifteen parts of water, is about right for lice.

CARBOLIC ACID EMULSION.—Made by dissolving one pound of hard soap or one quart of soft soap in a gallon of boiling water, to which one pint of *crude* carbolic acid is added, the whole being stirred into an emulsion. One part of this is added to about thirty-five parts of water and poured around the bases of the plants, about four ounces per plant at each application, beginning when the plants are set out and repeated every week or ten days until the last of May. Used to fight maggots.

WHALE-OIL SOAP SOLUTION.—Dissolve one pound of whale-oil soap in a gallon

of hot water, and dilute with about six gallons of cold water. This is a good application for aphid (lice) on trees or plants. For oyster-shell or scurvy scale use this spray in May or June or when the tiny scale lice are moving about on the bark.

TOBACCO TEA.—Place five pounds of tobacco stems in a water-tight vessel, and cover them with three gallons of hot water. Allow to stand several hours; dilute the liquor by adding about seven gallons of water. Strain and apply. Good for lice.

LIME-SULPHUR MIXTURE.—Slake twenty-two pounds of fresh lump lime in the vessel in which the mixture is to be boiled, using only enough water to cover the lime. Add seventeen pounds of sulphur (flowers or powdered), having previously mixed it in a paste with water. Then boil the mixture for about an hour in about ten gallons of water, using an iron but not a copper vessel. Next add enough more water to make, in all, fifty gallons. Strain through wire sieve or netting, and apply while mixture is still warm. A good, high-pressure pump is essential to satisfactory work. Coat every particle of the tree. This is the standard San Jose scale remedy, although some orchardists prefer to use the soluble oil sprays now on the market.

PYRETHRUM, OR PERSIAN INSECT POWDER.—It may be dusted on with a powder bellows when the plants are wet; or one ounce of it may be steeped in one gallon of hot water, and sprayed on the plants at any time. It is often used on flowers, in greenhouses, on vegetables, etc.

BISULPHIDE OF CARBON.—This is used to kill weevils in beans and peas, etc. It comes in liquid form and may be had of druggists. When exposed to the air it quickly vaporizes into a poisonous and explosive gas which is heavier than air and which will destroy all insect life. (Caution.—Do not inhale the vapor, and allow no lights near.)

Tobacco stems, tobacco dust, kainit, soot, freshly-slaked lime, dust, etc., are often used as insect *preventives*—in the soil around plants to keep away grubs, worms and maggots, or dusted on to discourage the visits of cucumber bugs etc. (Note.—The first four are excellent fertilizers as well as insect *preventives*.)

Crows and blackbirds frequently pull up planted corn. The best preventive is to tar the seed, as follows: Put the seed into a pail and pour on enough warm water to cover it. Add a teaspoonful of coal-tar to a peck, and stir well. Throw the seed out on a sieve or in a basket to drain, and then stir in a few handfuls of land plaster (gypsum), or air-slaked lime.

A NEW FUNGICIDE.—Some orchardists are now using the following self-boiled lime-sulphur spray, instead of Bordeaux, claiming that it is less liable to spot or burn fruit and foliage: Put eight pounds of unslaked lump lime in a barrel; add enough water to cover. When the lime begins to heat, throw in eight pounds of flowers of sulphur. Constantly stir and gradually pour on more water until the lime is all slaked; then add the rest of the water to cool the mixture. About fifty gallons of water, in all, are required. Strain. Two pounds of arsenate of lead may be added, if desired, to the finished mixture, which then becomes a combined fungicide *and* insecticide, and may be used in the same manner as advised for Bordeaux-arsenate of lead. (Special note.—The self-boiled mixture is *not* the same as the lime-sulphur advised for San Jose scale, which is too strong for trees in foliage.)

If you do not care to bother with making spraying mixtures at home, they can be purchased, already prepared, of seedsmen. For only a few trees or plants, the extra cost of these factory mixtures is not great.

SPRAYING CALENDAR

PLANT	FIRST APPLICATION	SECOND APPLICATION
APPLE <i>(Scab, rot, rust, codling moth, bud moth, tent caterpillar, canker worm, curculio, etc.)</i>	When buds are swelling, but before they open, Bordeaux.	If canker worms are abundant just before blossoms open, Bordeaux-arsenical mixture.
ASPARAGUS <i>(Rust, beetles.)</i>	Cut off all shoots below surface regularly until about July 1st.	After cutting ceases, let the shoots grow and spray them with Bordeaux-arsenical mixture.
BEAN <i>(Anthracnose, leaf blight, weevil, etc.)</i>	Treat the seed before planting with bisulphide of carbon. (See remarks.) When third leaf expands, Bordeaux.	10 days later, Bordeaux.
CABBAGE <i>(Worms, lice, maggots, etc.)</i>	Pyrethrum or insect powder.	7-10 days later, repeat.
CELERY <i>(Blight, rot, leaf spot, rust, caterpillars.)</i>	Half strength Bordeaux on young plants in hotbed or seedbed.	Bordeaux, after plants are transplanted to field. (Pyrethrum for caterpillars if necessary.)
CHERRY <i>(Rot, aphid, slug, curculio, black knot, leaf blight, or spot, etc.)</i>	As buds are breaking, Bordeaux; when aphid appear, tobacco solution or kerosene emulsion.	When blossoms drop, Bordeaux-arsenical mixture.
CURRENT GOOSEBERRY <i>(Worms, leaf blight.)</i>	At first appearance of worms, hellebore.	10 days later, hellebore. Bordeaux if leaf blight is feared.
GRAPE <i>(Fungous diseases, Rose bugs, lice, flea, beetle, leaf hopper, etc.)</i>	In spring, when buds swell, Bordeaux.	Just before flowers unfold, Bordeaux-arsenical mixture.
MELONS CUCUMBERS <i>(Mildew, rot, blight, striped bugs, lice, flea beetle, etc.)</i>	Bordeaux, when vines begin to run.	10-14 days repeat. (Note: Always use half strength Bordeaux on watermelon vines.)
PEACH <i>(Rot, mildew, leaf curl, curculio, etc.)</i>	As the buds swell, Bordeaux.	When fruit has set, repeat. Jar trees for curculio.
PEAR AND QUINCE <i>(Leaf blight, scab, psylla, codling moth, blister mite, slugs, etc.)</i>	As buds are swelling, Bordeaux.	Just before blossoms open, Bordeaux. Kerosene emulsion when leaves open for psylla, if needed.
PLUM <i>(Curculio, black knot, leaf blight, brown rot, etc.)</i>	When buds are swelling, Bordeaux.	When blossoms have fallen, Bordeaux-arsenical mixture. Begin to jar trees for curculio.
POTATO <i>(Flea beetle, Colorado beetle, blight rot, etc.)</i>	Spray with Paris green and Bordeaux when about 4 in. high.	Repeat before insects become numerous.
TOMATO <i>(Rot, blight, etc.)</i>	When plants are 6 in. high, Bordeaux.	Repeat in 10-14 days. (Fruit can be wiped if disfigured by Bordeaux.)

NOTE.—For San Jose scale on trees and shrubs, spray with the lime-sulphur mixture in autumn after leaves fall, or (preferably) in early spring, before buds start. The lime-sulphur

SPRAYING CALENDAR

THIRD APPLICATION.	FOURTH APPLICATION.	REMARKS.
When blossoms have fallen. Bordeaux-arsenical mixture.	8-12 days later, Bordeaux - arsenical mixture.	For aphid (lice) use one of the lice remedies mentioned elsewhere. Dig out borers from tree trunks with knife and wire. For oyster-shell scale, use whale-oil soap spray in June.
2-3 weeks later, Bordeaux-arsenical mixture.	Repeat in 2-3 weeks.	Mow vines close to ground when they are killed by frost, burn them, and apply a mulch of stable manure.
14 days later, Bordeaux.	14 days later, Bordeaux.	For weevils: Put seed in tight box, put a cloth over seed, pour bisulphide of carbon on it, put lid on and keep closed for 48 hours. Use 1 oz. to 4 bus. of seed.
7-10 days later, repeat.	Repeat every 10-14 days until crop is gathered.	Root maggots: Pour carbolic acid emulsion around stem of plants. Club root: Rotate crops; apply lime to soil; burn refuse; treat seed with formalin before planting.
14 days later, repeat.	14 days later, repeat.	Rot or rust is often caused by hilling up with earth in hot weather. Use boards for summer crop. Pithy stalks are due to poor seed; or lack of moisture.
10-14 days, Bordeaux.	Hellebore, if a second brood of slugs appear.	Black knot: Dark fungous-looking bunches or knots on limbs. Cut off and burn whenever seen.
10-14 days, repeat, if necessary.	2 to 4 weeks later, repeat.	Cane-borers may be kept in check by cutting out and burning infested canes.
When fruit has set, Bordeaux - arsenical mixture.	2 to 4 weeks later, Bordeaux.	For lice, use any of the lice remedies. For rose bugs, use 10 pounds of arsenate of lead and one gallon of molasses in 50 gallons of water, as a spray. Or knock the bugs into pans of kerosene every day.
10-14 days, repeat.	10-14 days, repeat.	Use lice remedies for lice. For striped bugs, protect young plants with a cover of mosquito netting over each hill. Or keep vines well dusted with a mixture of air-slaked lime, tobacco dust and a little Paris green.
When fruit is one-half grown, Bordeaux.	NOTE:—It is safer always to use half-strength Bordeaux on peach foliage.	Dig out borers. Cut down and burn trees affected with "yellows."
After blossoms have fallen. Bordeaux-arsenical mixture.	8-12 days later, repeat.	Look out for "fire blight." Cut out and burn blighted branches whenever seen.
10-14 days later, repeat.	10-20 days later, Bordeaux.	Cut out black knot whenever seen.
Repeat for blight, rot and insects.	Repeat.	To prevent scabby tubers, treat the seed with formalin before planting.
Repeat in 10-14 days.		Hand-pick tomato worms.

mixture is a fungicide as well as a scale cure, and if it is used the *first* early Bordeaux spray may be omitted.

JAY COUNTY OFFICIALS

Sheriff—JOHN W. CUNNINGHAM

Treasurer—S. W. KUDER

Superintendent of Schools—W. R. ARMSTRONG

Surveyor—L. O. BERGMAN

Auditor—JOHN N. BONIFAS

Judge—J. F. DENNEY

Recorder—JOHN T. HELLER

Prosecuting Attorney—JOHN J. O'NEILL

INDEX TO ADVERTISERS

NAME	BUSINESS	TOWN	PAGE
Ashland Stock Farm.....	Sheep Breeders	Portland	221
The Auto Inn—Saxon.....	Automobile Agency	Ridgeville	197
Baldwin Piano Co.....	Muncie	219
Barnes, R. J., & Co.....	Seeds, Flour, Feed and Hay.....	Dunkirk	208
Cartwright & Headington Co-Operative Co.....	Department Store	Portland	206
Cline-Wilt Lumber Co.....	Portland	216
Cook & Aukerman.....	Grain, Feed and Coal.....	Powers and Redkey....	212
Dillmon Brothers	Agricultural Implements ..	Dunkirk	193
Elberson, W. H., & Son....	Hardware and Implements.....	Bryant	213
Elm Stock Farm.....	Cattle and Swine Breeders.....	Portland	204
Ertel, Albert S.....	Hardware and Implements.....	Blaine	214
Farmers' and Merchants' Bank	Bryant	197
Farmers' State Bank.....	Portland	199
Finch Brothers	Groceries and Meats.....	Portland	209
First National Bank.....	Portland	196
Fulton Sheet Metal Works..	Roofing and Furnaces.....	Portland	213
Godlove, Harry	General Merchandise	Portland	212
Godwin, Everett	Insurance	Redkey	215
Greer, W. F.....	Auctioneer and Liveryman.....	Portland	194
Hall, George W.....	Abstractor of Titles and Loans	Portland	193
Hawkins, Morton S.....	Attorney-at-Law	Portland	193
Haynes Milling Co.....	Building Supplies	Portland	201
Haynes Milling Co.....	Milling, Grain and Seeds....	Portland	207
Holmes, L. G., & Son.....	Flour, Feed, Grain and Coal.....	Portland	208
Hood Garage Co.....	Garage and Supplies.....	Portland	209
Hood, W. H., & Co.....	Grocers	Portland	211
House & Shields.....	Tailoring and Cleaning.....	Portland	203
Jay County Auto Co.....	Automobiles	Portland	195
Locust, The	Cattle Breeders	Portland	202

INDEX TO ADVERTISERS—Continued

NAME	BUSINESS	TOWN	PAGE
Long, S. E.	Wall Paper and Paints and Notions	Dunkirk	219
McLaughlin, H. D.	Blacksmith	Bryant	199
Maxwell, George, & Co.	Insurance and Real Estate	Portland	215
Miley, Henry	Tinsmith	Portland	223
Miller Brothers	Livery	Portland	217
Miller, Tony, Pressing Co.		Dunkirk	221
Milligan, Wm. F.	Real Estate and Loans	Portland	220
Nahrwold, Charles C.	Plumbing and Electrician	Portland	220
Peoples' Bank		Portland	198
Plain View Stock Farm	Horse and Live Stock Breeder	Portland	205
Polear, Charles G.	Tailor	Portland	222
Poling, J. E.	Cement Contractor	Portland	205
Pontius, Allen	Swine Breeder	Bryant	203
Portland Cleaning and Dye Works		Portland	204
Portland Drain Tile Co.		Portland	200
Portland Sand and Gravel Co.		Portland	212
Portland Steam Laundry		Portland	217
Provident Hospital		Pennville	214
Rex, Joe	Livery	Redkey	218
Ricco Stock Farm	Horse Breeders	Portland	206
Rodkey, O. B.	Dentist	Redkey	205
Scott, Sherman	Blacksmith and Horse Breeder	Powers	201
Scotts, The	Furriers	Portland	208
Skinner, W. L.	Grain Elevator and Autos	Dunkirk	210
Skinner Brothers	Marble and Granite	Portland	218
Shockney, Charles H.	Lawyer, Insurance and Real Estate	Redkey	195
Smith's Cash Store	Groceries	Bryant	210
Stephen, James A.	Cigars, Tobacco and Candy	Redkey	203
Stewart Brothers	House Furnishings	Dunkirk	214
Turner, L. G.	General Store	Portland	210
Wilson, A. B.	Plumber and Electrical Fix- tures	Redkey	221



Meridian Street looking South, Portland, Indiana.

PORTLAND

ABBREVIATIONS.—a, means acres; bds. boards; B tel, Bell telephone; 4 ch, 4 children; H&L, house and lot; O, owns; R1, Rural Route No. 1; ret, retired; T, tenant; 4h, 4 horses; 2c, 2 cattle.

- Abromson, David (Ida) 2 ch junk dealer O H&L 416 N Ship St Ind tel.
- Adair, Mrs. Clara 2 ch O H&L 227 E Arch St Ind tel.
- Adair, J. A. M. (Grace) 1 ch Congressman O H&L 203 E Arch St Ind tel.
- Adair, J. E. (Florence) 3 ch oil inspector O H&L 317 E Arch St Ind tel.
- Adams, David L. (Edith B.) 3 ch hardwood lumber O H&L 520 E High St Ind tel.
- Adams, Geo. W. (Rebecca) 2 ch feed store O H&L 936 W High St Ind tel.
- ADAMS, J. R. (Gertrude) 2 ch insurance agent T H&L 232 Race St Ind tel.
- Adams, S. H. 2 ch stove factory O H&L 121 W Arch St Ind tel.
- Adams, W. W. (Cora) laborer T H&L 922 N Meridian St.
- Adney, Chas. (Ida) 1 ch laborer O H&L 830 S Bridge St.
- Adney, James (Maria) 2 ch laborer O H&L Cor of Bridge of 9th St.
- Aker, Clarence (Dessie) 5 ch laborer O H&L 202 E Penn St.
- Alberson, Frank (Edith) druggist T H&L 116 S Pleasant St.
- Albert, Frank M. (Grace J.) 3 ch laborer T H&L 949 W Main St.
- Albright, Mrs. Elizabeth 6 ch T H&L 609 W 3d St.
- Albright, Frank V. (Elizabeth) 4 ch shipping clerk at Hood Co T H&L 609 W 3d St.

PORTLAND CITY

- Alexander, Charles (Jessie) rural mail carrier T H&L 606 W Pleasant St Ind tel.
- Alexander, John (Lizzie) laborer T H&L 658 W 2d St.
- Alexander, James M. (Roxie) carpenter O 3 H&L 203 E North St.
- Alexander, Levi 2 ch ret 415 N Commerce St.
- Allen, Noah (Rebecca) 7 ch mail carrier T H&L 201 W 7th St.
- Ambler, Mrs. Adaline 5 ch O 2 H&L 1019 W North St.
- Ames, Charles D. (Mary) 3 ch mgr of butter tub factory O H&L 721 W Main St Ind tel.
- Ames, H. W. (Elnora) 5 ch shoe store T H&L 222 E High St Ind tel.
- Ames, Miss Mural clerk 222 E High St Ind tel.
- Anderson, Benjamin (Jennie) 1 ch stock dealer O 4 H&L 1302 N Meridian St Ind tel.
- Anderson, J. R. (Susan) carpenter O H&L 828 S Meridian St.
- Anderson, Mrs. Mary 3 ch 828 S Meridian St.
- Andrews, H. L. (Edith) 2 ch cream tester 412 N Commerce St Ind tel.
- Andrews, Harry S. clerk 115 W Arch St Ind tel.
- Andrews, P. (Julia) 4 ch ret O H&L 816 S Bridge St.
- Andrews, W. H. (Mollie) 2 ch shoe man & mgr of opera house T H&L 115 W Arch St Ind tel.
- Antles, A. A. (Addie) stock buyer O 221a H&L 235 E Walnut St Ind tel.
- Antles, Harry (Inez) 2 ch laborer T H&L 139 E Roger St.
- Antrim, Mrs. C. R. 3 ch O H&L 219 E Elder St.
- Antrim, Herbert laborer T H&L 303 E Votaw St.
- Antrim, Horace (Josephine) 3 ch clerk T H&L 303 E Votaw St.
- Antrim, Robert (Nellie) 2 ch barber T H&L 311 E Votaw St.
- Antrim, Thomas (India) teamster T H&L 944 W Main St.
- Arbaugh, Elza (Nellie) 1 ch bookkeeper O H&L 718 W Main St Ind tel.
- Arbaugh, George 1 ch ret O 80a 716 W Main St Ind tel.
- Arbaugh, H. A. (Eva) 4 ch contractor O 2 H&L 602 N Pleasant St Ind tel.
- Arbaugh, Joseph (Mary) 2 ch carpenter O H&L 940 W Arch St.
- ARMSTRONG, W. R. (Dora) 5 ch county supt of schools O H&L 128 E 3d St Ind tel.
- Arnett, Albert laborer T H&L 234 E Votaw St.
- Arnett, Mrs. Catharine 2 ch O H&L 209 E Elder St.
- Arnett, Flore C. 11 ch ret T H&L 234 E Votaw St.
- Arnett, William (Myrtle) 4 ch laborer T H&L 216 E Roger St.
- Arnold, James A. (Ostia) 1 ch laborer T H&L 605 N Alexander St.
- Arnold, John W. (Elsie M.) 1 ch rural mail carrier O H&L 1002 W North St.
- Arthur, Mrs. Alberta O 2 H&L 213 E Walnut St.
- Arthur, Miss Lizzie O H&L 522 N Ship St Ind tel.
- Arthur, Miss Lillie E O H&L 522 N Ship St Ind tel.
- Artman, C. E. (Eva A.) 2 ch traveling salesman O H&L 811 W Walnut St.
- Artman, Irvin (Rita) 3 ch asst bank cashier O H&L 401 E Walnut St Ind tel.
- Ashcraft, Charles (Ruth) ret O H&L 538 W High St.
- Ashcraft, Jonathan 4 ch ret O H&L 536 W Walnut St Ind tel.
- Ashcraft, James V. (Ricca) 2 ch asst cashier of national bank O 99a H&L 604 W Walnut St Ind tel.
- Ashcraft, Miss Verna school teacher 604 W Walnut St Ind tel.
- ASHCRAFT, WHEELER (Nellie) 1 ch attorney T H&L 507 S Vine St Ind tel. See adv.
- Ashdill, Mrs. A. L. 1 ch T H&L 409 E Main St.
- Ashley, Arthur (Rosa) 1 ch grocer O H&L 609 W Walnut St.
- Atha, Bert (Ella) 4 ch drayman O H&L 118 W Votaw St.
- Atherton, C. W. (Jessie) 1 ch floor walker at C & H T H&L 427 W Race St Ind tel.
- Atherton, P. B. 1 ch carpenter 427 W Race St Ind tel.
- Atkinson, I. W. (Nellie) 2 ch carpenter T H&L 703 S Shanks St.
- Atkinson, Jake (Lilly) 1 ch laborer T H&L 116 S Bridge St.
- Atkinson, Orville (Opal) 1 ch laborer T H&L 911 W Arch St.
- Atkinson, Otis (Gustia) 1 ch painter T H&L 718 S Bridge St.
- Ayers, C. H. (Nora) 2 ch mfr of fence posts O H&L 507 E Walnut St Ind tel.
- Ayers, Frank H. machine business 703 S Meridian St Ind tel.
- Ayers, Glen automobile salesman 703 S Meridian St Ind tel.

FARMERS' DIRECTORY

- Ayers, Guy machine business 703 S Meridian St Ind tel.
- Ayers, W. E. (Sarah E.) 4 ch machine business O H&L 703 S Meridian St Ind tel.
- Baekoven, Orel teacher O H&L 220 W 2d St Ind tel.
- Badders, Cloyce (Dessie) 7 ch drayman T H&L 936 W Main St.
- Badders, James (Elizabeth) 3 ch drayman O 2 H&L 940 W Main St Ind tel.
- Badders, W. H. (Zora) 3 ch surveyor T H&L 521 N Pleasant St Ind tel.
- Bagby, T. C. (Bessie) contractor O H&L 328 W 3d St Ind tel.
- Baggs, Oat (Allie) 6 ch laborer T H&L 645 W Third St.
- Bailey, Edward (Laura) 1 ch laborer T 22a H&L 125 E Floral Ave.
- Bailey, Elma (Mary) 3 ch drayman T H&L 909 W Walnut St Ind tel.
- Bailey, Mrs. Emma 3 ch O H&L 953 S Meridian St.
- Bailey, James L. (Belle) 4 ch laborer O H&L 121 E Penn St.
- Bailey, Mrs. Mary E 1 ch 125 E Floral Ave.
- Bailey, Theodore (Esther) 1 ch ret O H&L 709 W Main St Ind tel.
- Bailey, Ulrich H. (Stella) 4 ch laborer T H&L 120 S Pleasant St.
- Bailey, W. H. (Catherine) 3 ch harness-maker T H&L 136 E Elder St.
- Bair, Clyde R. (Vera) high school principal T H&L 803 W Arch St Ind tel.
- Baird, Charles undertaker 320 N Commerce St Ind tel.
- Baird, J. L. (Belle) 3 ch undertaker O H&L 320 N Commerce St Ind tel.
- Baird, Miss Nell 320 N Commerce St Ind tel.
- Baker, Aaron (Susan) 1 ch laborer O H&L 433 W Arch St.
- Baker, Geo. S. (Grace) 2 ch cigars & pool room O 2H&L 447 W Arch St Ind tel.
- Baker, Miss Jane H. bds with N B Hawkins 227 E Main St Ind tel.
- Baldwin, Carl F. (Leota) 1 ch minister T H&L 325 E North St Ind tel.
- Ball, Chas. (Elizabeth) 4 ch janitor O H&L 1204 Hawkins Ave.
- Ball, Chas. (Mary) 4 ch baker T H&L 113 Depot St Ind tel.
- Baltin, Miss Elma librarian 316 W Main St Ind tel.
- Barber, Albert 1 ch railway man T H&L.
- Barber, Leland piano tuner T H&L.
- Barber, Mrs. Sarah 3 ch O H&L.
- Barber, Wallace laborer O H&L.
- Barley, Frank (Retta) spoke turner O H&L 615 E Votaw St.
- Barley, Miller 3 ch ret T H&L 618 N Western Ave.
- Barnes, Geo. W. (Pruda) 1 ch laborer T H&L 322 S Middle St.
- Barr, Miss Carrie seamstress 704 W Walnut St.
- Barr, S. H. (Francis) 6 ch carpenter O H&L 704 W Walnut St.
- Bartling, Miss Elizabeth seamstress 434 W Race St Ind tel.
- BATES, O. C. (Sadie F.) 1 ch druggist T H&L 116 S Munson Ave Ind tel.
- Bates, Wm. (Maggie) 4 ch cigarmaker T H&L 315 E Votaw St.
- BAUGHMAN, FRED.
- Baumgartner, E. H. (Pearl) minister T H&L 1002 N Meridian St Ind tel.
- Baumgartner, Louis (Herma) 5 ch miller O H&L 403 E Votaw St.
- Beard, Garfield (Blanche) 2 ch T H&L 503 E Walnut St.
- Beard, Hayes (Riekie) rural mail carrier O H&L 715 E Main St Ind tel.
- Beard, James E. (Hannah) 4 ch rural mail carrier O H&L 716 E Main St Ind tel.
- Beard, John J. (Orinda) 4 ch foreman of Holmes elevator O H&L 819 W Arch St.
- Beard, Kelsey I. clerk 1003 S Meridian St Ind tel.
- Beard, Leetha 1003 S Meridian St Ind tel.
- Beard, L. P. (Cecelia) 3 ch cement contractor O H&L 316 N Pleasant St Ind tel.
- Beard, Mrs. M. G. 10 ch O H&L 1003 S Meridian St Ind tel.
- Beard, Roy (Fern) 1 ch hammer man drop forge O H&L 806 E Arch St.
- Beard, Russel (Alice) laborer T H&L 214½ W Walnut St.
- Beard, Wm. (Mabel) grocer clerk T H&L 916 W Arch St.
- Bechdolt, Clyde D. asst cashier of trust co 125 W 2d St Ind tel.
- BECHDOLT, FRED attorney 125 W 2d St Ind tel.
- Bechdolt, Miss Pearl seamstress T H&L 940 W Water St Ind tel.
- Bechdolt, S. E. (Lydia) 2 ch carpenter O H&L 125 W Second St Ind tel.
- Bechdolt, Wm. H. (Phibia) 5 ch laborer O H&L 940 W Water St Ind tel.
- Bechdolt, Wm. P. (Eva) 2 ch laborer T H&L 120 S Middle St.

PORTLAND CITY

- Beck, F. M. (Hannah) 4 ch laborer T H&L 433 W Race St Ind tel.
- Beck, Miss Gertrude 433 W Race St Ind tel.
- Beck, Ray (Ota) 1 ch mill employe T H&L 222 E North St.
- Beckett, Levi (Annolia) 3 ch laborer T H&L 822 E North St.
- Bell, Alilla shirt factory employe T H&L 138 E High St.
- Bell, Ethel dressmaker T H&L 138 E High St.
- Bell, H. M. (Mary) 1 ch mgr of C & H store T H&L 322 W Arch St Ind tel.
- Bell, John (Leoria) farmer O H&L 238 Race St Ind tel.
- Benn, Clyde laborer 727 S Meridian St Ind tel.
- Benn, Curt (Della) 3 ch laborer T H&L 214 E Elder St.
- Benn, Lewis (May) 1 ch laborer T H&L 824 W Walnut St.
- Benn, Samuel (Emma) 1 ch auctioneer T H&L 727 S Meridian St Ind tel.
- Bennett, Mrs. Alice T H&L 124 E Water St.
- Bennett, George M. laborer T H&L 810 N Meridian St.
- Bennett, Isaac (Mattie) 2 ch laborer T H&L 952 W Water St.
- Bennett, Mary 2 ch 810 N Meridian St.
- Bennett, Miss Minnie 952 W Water St.
- Bennett, W. F. (Louisa) 1 ch carpenter O H&L 300 E Sixth St Ind tel.
- Benson, Elkaine 4 ch laborer T H&L 658 W Second St.
- Berger, Henry (Louisa) 2 ch carpenter O 60a H&L 712 E Walnut St.
- Bergman, Abraham (Salome) 5 ch ret O H&L 50a 621 E Main St Ind tel.
- Bergman, A. W. (Hannah) 2 ch traveling salesman T H&L 703 W Main St Ind tel.
- Bergman, Benjamin (Hazel) show mgr T H&L 410 W High St.
- Bergman, Mrs. Ellan 3 ch O H&L 635 W Third St Ind tel.
- Bergman, L. O. (Maud) 3 ch county surveyor T H&L 635 W Third St Ind tel.
- Bergman, Miss Nevo music teacher T H&L 621 Main St Ind tel.
- BERGMAN, PHILIP (Lydia J.) 2 ch ret O H&L 322 W High St.
- Bergman, Russel H. (Golda) 1 ch laborer T H&L 626 E Main St.
- Berkheimer, W. F. (Elizabeth) 4 ch ret T H&L 839 E Main St Ind tel.
- Betz, Jack 4 ch carpenter T H&L 716 Hawkins Ave.
- Betz, J. M. (Cathrine) 3 ch carpenter T H&L 126 W Votaw St.
- BIBLER, PEARL GRACE Holmes Flat.
- Bickel, F. M. (Rilla) 6 ch ret O H&L 431 E Floral Ave Ind tel.
- Bickel, James A. (Martha) 8 ch stock buyer O H&L 106a 904 S Meridian St Ind tel.
- Bickel, Leonard laborer 904 S Meridian St Ind tel.
- Bicknell, Mrs. Della 2 ch T H&L 210 S Meridian St.
- Bimel, Carl (Louine) mgr of Bimel factory O H&L Cor of Third & Meridian Sts Ind tel.
- Bimel, Mrs. Conrad O H&L 434 S Meridian St.
- Bimel, Mrs. Margaret 5 ch O H&L 416 W Arch St Ind tel.
- Bird, Geo. W. (Christie) 1 ch clergyman T H&L 222 E Water St Ind tel.
- Bird, Ralph (Bessie) 1 ch laborer O H&L 697 N William St.
- Bishop, Charles S. (Anna Laura) 4 ch traveling salesman O H&L 316 W High St Ind tel.
- Bishop, E. P. (Hattie) 6 ch school teacher O H&L 117 S Munson Ave.
- Bishop, Grover (Bonnie) 2 ch county clerk O H&L 704 W Race St.
- Bishop, G. W. (Octavia) 2 ch grocer O H&L 612 W Arch St Ind tel.
- Bishop, Mrs. Rosa 3 ch O 160 H&L 710 W Race St.
- Black, Clever (Irene J.) 2 ch ret O H&L 507 W Main St Ind tel.
- Black, John (Cora) 3 ch painter T H&L 710 S Shank St.
- Black, Samuel E. (Minnie) blacksmith O H&L 716 S Bridge St.
- Black, Samuel E. (Minnie) 3 ch undertaker O H&L 434 W Arch St.
- Bliss, Ed. (Flora) 2 ch laborer O H&L 1003 E Arch St.
- Bloom, R. F. (Maggie) carpenter O H&L 325 Floral Ave.
- Blount, Thomas (Hattie) 1 ch laborer O H&L 630 N Western Ave. Ind tel.
- Blowers, A. S. (Elisa) 7 ch mgr of Knocker shirt factory O 4 H&L 716 W Main St Ind tel.
- Bockoven, Augustus (Hannah) 5 ch grocer O H&L 214 W Race St Ind tel.
- Bockoven, Mrs. Lucy bookkeeper T H&L 403 W Walnut St.
- Bodkins, John (Jennie) 1 ch salesman O H&L 204 E High St Ind tel.
- Bodkins, Opal clerk in bank O H&L 204 E High St Ind tel.
- Boes, Chas. (Emma) drayman O H&L 130 E Boker St Ind tel.

FARMERS' DIRECTORY

- Boez, Chas. (Laura) cigarmaker O H&L 220 E Penn St.
- Boggs, Charley (Myrtle) 1 ch laborer T H&L 314 W Seventh St.
- Boltin, Miss Roxie reporter 316 W Main St Ind tel.
- Bond, Wm. (Dora) mechanic T H&L 903 N Meridian St Ind tel.
- Bone, Mrs. Attie 1 ch O 70a H&L 713 W Arch St Ind tel.
- Bone, Fred U. (Emma) 1 ch engineer at power house O H&L 1209 Hawkins Ave Ind tel.
- Bone, Isaac (Cynthia) 3 ch laborer O H&L.
- Bone, Raymond student 137 E Penn St.
- BOONE, WILSON (Frances L.) laborer O H&L 823 N Meridian St Ind tel.
- Bonifas, John N. (Helen) 6 ch auditor county O H&L 406 E Walnut St Ind tel.
- Booker, Charles (Esther) 2 ch grocer clerk T H&L 808 W Arch St.
- Boosier, Adam (Anna A.) 5 ch laborer O H&L 912 W Main St Ind tel.
- Bowers, Cloye drug clerk 209 E Race St Ind tel.
- Bowers, Dora bookkeeper T H&L 209 E Race St Ind tel.
- Bowers, Ira (Iona) 2 ch salesman in store T H&L 209 E Race St Ind tel.
- Bowers, Theo. (Alice) 2 ch carpenter O H&L 234 E North St.
- Bowersox, Geo. F. (Margaret) optician O H&L 510 W Water St.
- Bowman, James W. (Edith) 2 ch carpenter T H&L 324 E North St.
- Bowsman, Charlie drayman 908 W Arch St.
- Bowsman, Mrs. Joanne 5 ch O H&L 908 W Arch St.
- Bowsman, Morris laborer 908 W Arch St.
- Bowsworth, Orlo (Esther) 1 ch clerk O H&L 117 E Sixth St.
- Boyd, Clarence barber bds 524 E Water St Ind tel.
- Boyd, Elmer laborer T bds E Water St Ind tel.
- Boyd, Miss Essie 524 E Water St Ind tel.
- Boyd, Miss Florence 524 E Water St Ind tel.
- Boyd, Frank E. 1 ch barber bds 524 E Water St Ind tel.
- Boyd, Mrs. Malisia 9 ch O H&L 524 E Water St Ind tel.
- Boyer, Miss Anna O H&L 211 W McNeil St.
- Boyer, Mrs. Maryann 1 ch O H&L 211 W McNeil St.
- BRADDOCK, DR. ALFRED dentist T H&L 283 E Main St.
- BRADDOCK, MRS. SARAH 3 ch O 3 H&L's 280a 203 E Main St.
- Bradley, Benjamin (Anna) 2 ch carpenter T H&L 1007 W Arch St.
- Bradley, John (Mary) traveling salesman O H&L W Main St.
- Brake, Mrs. Catherine 4 ch O H&L 616 E High St Ind tel.
- Brake, Ray (May) 2 ch cashier at G R & 1 T H&L 824 W Main St.
- Brandenburg, Louis (Nora) mechanic T H&L 557 S Meridian St Ind tel.
- Brandon, Goldie 1 ch T H&L 411 E Walnut St Ind tel.
- Bram, John (Sarah) 2 ch laborer O H&L 1008 W High St.
- Brawg, Talbert (Elisa Jane) 4 ch laborer O H&L 645 W Second St.
- Brener, Mrs. Maria 5 ch 710 W Walnut St.
- Briehor, John (Catherine) 8 ch O 120a H&L 520 E Walnut St.
- Briede, Miss Helen E. cashier at C & H store T H&L 319 E Main St Ind tel.
- Briede, H. H. (Minnie) 4 ch traveling salesman O H&L 319 E Main St Ind tel.
- Briede, Willard H. bank clerk T H&L 319 E Main St Ind tel.
- Bright, Ollie (Nora) 3 ch laborer T H&L 230 E Race St Ind tel.
- Bright, O. J. (Ada) 2 ch blacksmith O H&L 204 W McNeal St.
- Bristol, Samuel A. (Aurelia) high school teacher T H&L 316 E Main St Ind tel.
- Brokaw, Mrs. Mary L. 2 ch O H&L 204 E Main St Ind tel.
- Bronson, Ollie clerk 530 West Main St Ind tel.
- Brosher, A. H. (Mazie) 1 ch grocer T H&L 318 N Harrison St.
- Brosher, Peter (Ethel) 1 ch laborer T H&L 115 E Washington St.
- Brower, Charles (Fern) 2 ch laborer O H&L 944 W Race St.
- Brown, Clarence E. (Rebecca) 2 ch tile mill employee T H&L 804 E North St.
- Brown, C. O. (Bertha) window trimmer T H&L 616 W Race St.
- Brown, H. V. (Mary M.) physician O 2 H&L's 125 W Arch St.
- Brown, Ned (Lorinda) 3 ch laborer O H&L 115 E Adams St Ind tel.
- Brown, Seward (Sophia) 1 ch plasterer O H&L 204 E Seventh St Ind tel.
- Brown, Mrs. Wm. C. O H&L 132 W North St.

PORTLAND CITY

- Brown, W. L. (Florence) 1 ch telegraph operator T H&L 116 W Second St.
- Brubaker, Earl (Bonnie) 2 ch T H&L 317½ W Main St.
- Brubaker, J. C. (Sarah) 2 ch photographer O H&L 627 S Shank St Ind tel.
- Bruener, Mrs. Carrie 2 ch O 5 H&L's 316 E Race St Ind tel.
- Brunner, Miss Car Lou Lea music teacher O 5 H&L's 316 E Race St Ind tel.
- Brunson, Roy W. (Ann) 2 ch oil driller T H&L 619 W Second St.
- Bryson, Jeff (Frances S.) 2 ch G R & I agent T H&L 503 E Main St. Ind tel.
- Bubb, Isaac (Henrietta) 5 ch laborer T H&L 110 E Seventh St.
- Buck, Charles (Tracy) 2 ch traveling salesman O H&L 1019 W High St.
- Bullinger, Mrs. R. J. 2 ch O H&L 906 W Main St Ind tel.
- Burden, Mrs. Francis 6 ch laundry work T H&L 537 S Vine St.
- Burdg, Nate (Ida M.) 3 ch T H&L 721 W Walnut St Ind tel.
- Burk, Roy J. (Dessie) 1 ch miller O H&L 610 N Pleasant St.
- Burke, E. E. (Mary B.) 2 ch ret O H&L 210 E Water St.
- Burke, Mrs. Esther H. 2 ch O H&3L 310 E Walnut St Ind tel.
- Burley, Carl (Rachel) 4 ch laborer O H & L 623 W Walnut St.
- Burteh, Joseph florist T H&L 316 S Middle St.
- Bush, B. (Nellie) 1 ch laborer T H&L 221 E Sixth St.
- Butcher, Ira (Christina) 2 ch ret O H&L 530 W Walnut St.
- Butterworth, C. S. (Ella) 2 ch ret T H&L 228 S Meridian St Ind tel.
- Butterworth, Geo. W. (Emma) second hand store T H&L 123 Depot St.
- Bye, D. S. (Mary) 6 ch carpenter O H&L 1008 W Walnut St Ind tel.
- Bye, Eli carpenter T H&L 943 W Walnut St.
- Bye, J. R. (Almorettie) 1 ch carpenter T H&L O 20a 233 E Main St Ind tel.
- Callahan, Mark (Ruth) 3 ch farmer T H&L 1506 N Meridian St.
- Camp, Miss Anna D. seamstress 415 N Commerce St Ind tel.
- Campbell, Joseph A. (Jane) 4 ch machinist O H&L 318 E Arch St.
- Campbell, Miss Marie music teacher 318 E Arch St.
- Campbell, Walter (Olga) 1 ch electrician & motor agent T H&L 404 W Main St Ind tel.
- Canode, Wm. (Ida) tailor T H&L 706 E Main St Ind tel.
- Cardone, P. G. (Nellie) tailor T H&L 931 W High St.
- Carter, Augustus (Carrie) laborer T H&L 504 E Water St.
- Carter, Mrs. Sarah E. 2 ch housekeeper O H&L 530 S Shank St.
- Cartwright, C. C. (Sophronia) 1 ch merchant O H&L 403 W High St Ind tel.
- Cartwright, Earl musician O H&L 403 W High St Ind tel.
- Caster, Mrs. Maria 2 ch T H&L 1012 W Walnut St.
- Castle, A. D. (May) 3 ch piano T H&L 616 E High St Ind tel.
- Castle, Mrs. Loretta 2 ch O H&L 609 E Main St.
- Castle, W. R. 2 ch decorator & real estate O H&L 1015 W Walnut St Ind tel.
- Chalfant, Henry (Ida) proprietor of hardware store O H&L 424 W Main St Ind tel.
- Chamberlain, Orville (Grace) 1 ch laborer T H&L 710 E High St.
- Chamberlin, Wm. (Anna) 5 ch laborer O H&L 816 E Race St.
- Champ, H. R. (Lovella) mill employee T H&L 221 E Votavo St.
- Chaney, Grant (Minnie) physician O H & L 824 S Meridian St Ind tel.
- Cherry, Jacob 4 ch 1016 W Arch St.
- Chew, Wm. W. (Louise) 4 ch farmer T H&L 310 S Middle St.
- Chittum, C. L. (Grace) 3 ch barber O H&L 703 W Arch St Ind tel.
- Chittum, Samuel painter 703 W Arch St Ind tel.
- Chrawl, Will (Lizzie) laborer T H&L 130 E Elder St.
- Christman, Arthur (Ethel) 2 ch machinist 515 N Pleasant St Ind tel.
- Christman, Richard (Maggie) cabinet maker O H&L 116 E Race St.
- Circle, Mrs. Estelle 1 ch 1003 W Arch St.
- Clancy, Geo. W. laborer T H&L 130 E Race St.
- Clancy, G. W. (Florence) 2 ch grocery salesman O H&L 130 E Race St.
- Clapp, Miss Marie seamstress T H&L 315½ W Main St.
- Clark, Charles A. auto livery 528 W Water St.
- Clark, James (Laura) 2 ch rural mail carrier T H&L 938 W Walnut St.
- Clark, Joseph E. Sr. (Rebecca W.) 3 ch oil producer T H&L 124 W Arch St Ind tel.

FARMERS' DIRECTORY

- Clark, J. W. Jr. 124 W Arch St Ind tel.
- Clark, W. H. (Myrtle) 3 ch liveryman O H&L 528 W Water St Ind tel.
- Claycomb, Mrs. Cornelia 3 ch 1003 W Arch St.
- Clayton, O. O. (Viola) 5 ch civil engineer O H&L 516 E Main St Ind tel.
- Close, Wm. B. (May) 7 ch machinist O H&L 808 W Water St Ind tel.
- Coldren, Carl (Carrie) 4 ch laborer O H&L 811 E North St Ind tel.
- Coldren, C. C. (Carrie) 4 ch farmer O H&L 811 E North St.
- Coldren, Elmer E. (Mary) 1 ch salesman T H&L E Main St.
- Coldren, H. T. (Mary) 5 ch laborer O H&L 816 E North St.
- Cole, Aril laborer 928 W North St.
- Colestock, Mrs. Mary 9 ch T H&L 109 S Munson Ave Ind tel.
- Colestock, S. E. 1 ch laborer T H&L 109 S Munson St Ind tel.
- Colgan, Barney (Cora) 1 ch laborer O H&L 928 W Arch St.
- Colletts, Edward (Luella) 2 ch laborer T H&L 651 W Second St.
- Collins, Harvey L. (Lottie) 6 ch farmer T H&L 903 E North St.
- Collins, Linzy (Mary E.) 1 ch laborer T H&L 540 S Vine St.
- Collins, Mrs. Maria 3 ch O H&L 709 S Meridian St.
- Conkel, Mrs. Jennie 1 ch O H&L 405 W North St Ind tel.
- Connel, Mrs. Eva 3 ch clerk O H&L 112 W Second St.
- Conningham, E. V. (Ruth) asst shipping clerk at Knoeker factory T H&L 714 W High St Ind tel.
- Conyers, Albert (Anna) 5 ch baker T H&L 627 E Walnut St.
- Cook, Jack (Orda) harness shop T H&L 420 N Middle St Ind tel.
- Cook, J. C. (Mary) 2 ch laborer O H&L 207 E Washington St Ind tel.
- Cook, M. L. (Lucy) 2 ch Standard Oil agent T H&L 416 W Water St Ind tel.
- Coombs, James W. (Julia) 2 ch ret O H&L 824 S Bridge St.
- Coonfare, Daniel (Matilda J.) 1 ch paper baler O H&L 304 S Middle St.
- Cooper, M. D. (Emma) 3 ch painter H&L 220 Race St Ind tel.
- Cope, Mrs. Christian 4 ch T H&L 420 Vine St.
- Cope, Otto 416 S Vine St.
- COPE, W. H.
- Copus, C. C. (Helen B.) 1 ch oil well shooter T H&L 130 E Walnut St Ind tel.
- Corkwell, W. C. (Naney E.) 1 ch justice of peace O H&L 911 W Race St Ind tel.
- Corle, Frank (Mary) 2 ch laborer T H&L 633 W Second St.
- Corle, John H. (Cora) 5 ch laborer O 2 H&L 329 S Western Ave.
- Corle, Wm. (Mary M.) 5 ch laborer T H&L 1123 W Main St.
- Corwin, Cornelius 1 ch ret O H&L 622 N Meridian St.
- Cory, Mrs. C. C. O H&L 1021 N Meridian St.
- Cottman, Thomas C. (Dottie) 4 ch laborer O H&L 520 E Water St.
- Coulson, E. J. (Pay) traveling salesman T H&L 513 W Walnut St.
- Coulson, George (Lillian) 4 ch laborer T H&L 117 E Penn St.
- Coulson, T. W. (Martha J.) 3 ch laborer O H&L 621 N Commerce St.
- Covalt, Denoy (Emma) 5 ch liveryman O H&L 322 N Pleasant St Ind tel.
- Cox, J. W. (Alta) 2 ch ret O 100a H&L 404 E Votaw St Ind tel.
- Cox, L. R. barber, shop Main St. See adv.
- Cox, Russell (Edna) 1 ch barber T H&L 228 E North St.
- Cox, Mrs. Sarah 10 ch O 2 H&L 8 L 924 E Race St Ind tel.
- Craig, Ada shirt factory T H&L 609 E Arch St Ind tel.
- Craig, Alpha housekeeper T H&L 609 E Arch St Ind tel.
- Craig, C. D. (Elizabeth) 2 ch stock buyer O H&L 716 S Meridian St Ind tel.
- Craig, Mabel telephone office T H&L 609 E High St Ind tel.
- Craig, Nellie bookkeeper T H&L 609 E Arch St Ind tel.
- Craig, Riley H. (Mary L.) 1 ch ret O H&L 422 W Arch St Ind tel.
- Craig, Sarah employee shirt factory T H&L 609 Arch St Ind tel.
- Craig, Turp (Omega) freight agent at L E W T H&L 235 E Main St.
- Crawford, James W. (Rose) 8 ch lumber T H&L 439 E Votaw St.
- Creamer, Jesse (Isabelle) 1 ch laborer T H&L 559 S Meridian St.
- Crebb, Harvey R. (Nellie) 2 ch grocer T H&L 133 E Arch St Ind tel.
- Crickbaum, Jason (Mary Jane) 1 ch laborer O H&L 1108 W Water St.
- Cring, Miss Ada 210 W Walnut St Ind tel.
- Cring, Miss Ella 210 W Walnut St Ind tel.

PORTLAND CITY

- Cring, George V. physician 210 W Walnut St Ind tel.
- Cring, John (Margaret) 4 ch ret O 664a 2 H&L 210 W Walnut St Ind tel.
- Crouse, William (Zora) 3 ch laborer T H&L 323 E 7th St.
- Crowe, Wm. (Rosella) cook T H&L 621 W Third St.
- Crum, Mrs. Mary 6 ch T H&L 1008 W Arch St.
- Culbert, J. S. (Mary) 1 ch veterinarian O 4 H&L 322 W Walnut St Ind tel.
- Cunningham, Carl student 603 E Main St Ind tel.
- Cunningham, John W. 2 ch music dealer O H&L 603 E Main St Ind tel.
- Cunningham, John W. M. (Leona) 3 ch county sheriff O 33a H&L 203 W Water St Ind tel.
- CUNNINGHAM, J. W. N Meridian St.
- Cupp, Mrs. Anne T H&L 715 S Shanks St.
- Current, Arthur C. brick mason O H&L 310 E High St Ind tel.
- Current, Nettie ret O H&L 310 E High St Ind tel.
- Current, Verna O H&L 310 E High St Ind tel.
- Current, Wm. M. ret T H&L 310 E High St.
- Cutler, Thomas J. (Elizabeth) 2 ch plumber T H&L 510 W Main St.
- Daily, Roy F. (Nora) 5 ch lineman T H&L 816 W Arch St Ind tel.
- Davenport, E. E. mechanic 215 N Wayne St Ind tel.
- Davenport, L. F. (Lizzie) 1 ch merchant delivery O H&L 215 N Wayne St Ind tel.
- Davis, Charles (Elizabeth) 2 ch laborer O H&L 803 W Walnut St Ind tel.
- Davis, Mrs. Dora 918 W Race St.
- Davis, E. I. (Jessie) 6 ch traveling salesman T H&L 440 W Arch St Ind tel.
- Davis, Mrs. J. H. 1 ch O H&L 1003 W Main St.
- Davis, Owen baker 1003 W Main St.
- Dawson, C. W. machinist 122 W High St Ind tel.
- DeComp, W. H. (Elsie) 4 ch laborer O H&L 111 W McNeil St Ind tel.
- DeHoff, H. L. (Elsie) 2 ch telegraph operator at G R & I T H&L 610 W North St Ind tel.
- Dehoff, Silas (Clara) 2 ch laborer O H&L 216 W McNeal St Ind tel.
- Delauter, Mary E. 5 ch washerwoman O H&L 708 E Walnut St.
- Dellinger, Mrs. Clara 1 ch seamstress H&L 507 E Arch St.
- Denney, Mrs. B. A. 2 ch O H&L 423 W Main St.
- Denney, Charles (Mamie) laborer O H&L 1016 W Walnut St.
- Denney, Miss Florence teacher 316 S Meridian St Ind tel.
- Denney, Mrs. Josephine 3 ch O H&L 1016 W Walnut St.
- Denney, J. F. (Olive) county judge O H&L 615 E Main St Ind tel.
- Denney, L. W. (Lillie) 2 ch city editor of sun & city clerk T H&L 207 W Race St Ind tel.
- Denney, Riley (Sadie) 2 ch T H&L.
- Dennis, John (Emma) 2 ch laborer T H&L 130 E Roger St.
- Denny, Miss Gladys 316 S Meridian St Ind tel.
- Denny, J. H. (Lola) 1 ch proprietor of restaurant O H&L 322 W Main St.
- Denny, Miss Marie 322 W Main St.
- Denny, Mrs. Sodia 4 ch O H&L 316 S Meridian St Ind tel.
- Derbyshire, G. E. (Maggie) 2 ch supt of city schools O H&L 522 W Arch St Ind tel.
- Detamore, C. G. (Ethel) 1 ch live stock dealer O H&L 305 E Walnut St Ind tel.
- Detamore, Harry (Frances) 1 ch live stock dealer T H&L 303 E Walnut St Ind tel.
- Detamore, John (Mary J.) 3 ch live stock dealer O H&L 100a 303 E Walnut St Ind tel.
- Detamore, Wm. H. (Catherine) 1 ch stock buyer O H&L 403 E Arch St Ind tel.
- De Tray, Eva 1 ch T H&L 603 E High St.
- Dickes, Miss Hazel M. T H&L 203 E Walnut St Ind tel.
- Dickes, H. Kenneth chemist T H&L 203 E Walnut St Ind tel.
- Dickes, J. T. (Susannah) 4 ch physician O H&L 180a 203 E Walnut St Ind tel.
- Dingledine, J. E. (Stella) tinner O H & L 415 N Commerce St Ind tel.
- Dolby, Mrs. Emily 6 ch O H&L 944 W Main St.
- Dolby, Harley (Sadia) 1 ch laborer T H&L 628 S Wayne St.
- Dolby, W. I. (Jennie) paper hanger O 3 H&L 1102 W Arch St Ind tel.
- Dollins, Gny O. (Faith) 2 ch conductor on M P T Co O H&L 426 W High St Ind tel.
- Donahue, Mrs. Louise 2 ch O H&L 422 W Water St.

FARMERS' DIRECTORY

- Donart, Mrs. Jane 5 ch O H&L 521 W Main St Ind tel.
- Donart, Miss Margaret seamstress 521 W Main St Ind tel.
- Dority, Mrs. Sarah seamstress O H&L 228 E Water St Ind tel.
- Dorothy, Galvin (Bessie) 1 ch actor O H&L 931 W Arch St.
- Doty, E. T. (Jennette) 1 ch ret O 5 H &L 17a 203 E High St Ind tel.
- Doty, Mrs. Fannie T. 1 ch T H&L 622 E. Water St.
- Doty, Miss Jetta E. seamstress bds 622 E. Water St.
- Doty, Leonard 6 ch foreman on R R O H&L 909 N Meridian St Ind tel.
- Doty, Martin (Zorelda) 3 ch pump repairer O H&L 330 S Middle St.
- Drake, Allison (Sadia) 3 ch clerk at C & H store O H&L 609 W Arch St Ind tel.
- Drake, A. M. (Lessie) 1 ch foreman of Silo Co T H&L 537 W High St.
- Drake, Donald student 223 E High St Ind tel.
- Drake, Earl C. (Glana) 3 ch traveling man O H&L 610 E High St Ind tel.
- Drake, Harvey E. (Mary) 2 ch ret farmer O H&L 340a 223 E High St Ind tel.
- Drake, Mrs. Lydia 2 ch T H&L 223 E High St Ind tel.
- Duckett, Mrs. Mattie 1 ch O H&L 923 E North St.
- Dugan, J. A. laborer T H&L 655 W Second St.
- Dunn, Thomas J. (Hattie) 4 ch L E & W agent T H&L 123 S Pleasant St Ind tel.
- Earhart, S. S. (Elizabeth) 4 ch grocer O H&L 802 W Main St Ind tel.
- Easterday, C. 5 ch ret T H&L 220 E Arch St Ind tel.
- Easterday, John (Lizza) 1 ch farmer O H&L 802 N Meridian St Ind tel.
- Easterday, John G. (Elizabeth) O H&L 802 N Meridian St.
- Easterday, Orville R. (Ester F.) 1 ch bank cashier O 54a H&L 408 E Main St Ind tel.
- Eastlake, H. C. (Mary) furniture store T H&L 321 E High St Ind tel.
- Eckman, W. E. (Lottie) 2 ch meat business wholesale O H&L 223 W High St Ind tel.
- Ehrhart, Mrs. Anna seamstress T H&L 621 W High St.
- Ehrhart, Emmaretta 1 ch T H&L Ind tel.
- Ehrhart, James A. (Viola) 4 ch book-keeper O H&L 704 E High St Ind tel.
- Ehrhart, John O. (Pearl) 2 ch mail carrier O H&L 622 E High St.
- EHRHART, J. A. E Seventh St.
- Eisaman, C. A. (Clara) 1 ch mgr at Morris Co T H&L 620 N Pleasant St.
- Elberson, Morris (Della) 1 ch garage T H&L 422 E Water St Ind tel.
- Elder, Wm. M. (Lydia) 3 ch real estate T H&L 835 E Main St.
- Eley, Mrs. Mae 4 ch T H&L 209 E Elder St.
- Elick, Arthur laborer T H&L 615 W Third St.
- Elick, Mrs. Julia 4 ch T H&L 615 W Third St.
- Elliott, Elizabeth 1 ch O H&L 815 E North St Ind tel.
- ELLIOTT, Mrs. SYLVIA T H&L 815 E North St Ind tel.
- Elzey, John W. (Orpha) 3 ch farmer T H&L 445 E Race St.
- Emerson, Mrs. Laura 8 ch T H&L 302 W Race St.
- Emerson, Miss Minnie 302 W Race St.
- Emmel, Ezra (Susannah) 8 ch farmer O H&L 126 W Lafayette St.
- Emmons, E. E. (Catherine) 3 ch book-keeper T H&L 519 N Meridian St.
- Emmons, Walter grocer clerk T H&L 618 E Main St Ind tel.
- English, Scott (Nellie) 1 ch painter O H&L 820 W Arch St.
- Epsteen, Geo. (Len M.) 7 ch tailor T H&L 318 W Water St.
- Erlet, John (Dora) 3 ch teamster T H&L 664 W Third St.
- Eurich, Mrs. Amy 5 ch ret O H&L 915 E Votaw St Ind tel.
- Eurich, Dialie housekeeper T H&L 915 E Votaw St Ind tel.
- Eurich, Wm. mill employee T H&L 915 E Votaw St Ind tel.
- Evans, Anna housekeeper O H&L 724 E Walnut St.
- Evans, Frank (Cora) carpenter O H&L 212 W Lafayette St.
- Evans, Homer V. (Gertrude) 1 ch grocer T H&L 239 E Race St.
- Evans, John (Daisy) 2 ch carpenter T H&L 129 W Lafayette St.
- Evans, T. C. (Nettie) 6 ch laborer T H&L 127 W Water St.
- Ewry, C. S. (Iola) 3 ch roofing & spouting O 2H&L 535 W Walnut St Ind tel.
- Ewry, Edgar tinner 535 W Walnut St Ind tel.
- Ewry, Ralph tinner 535 W Walnut St Ind tel.
- Farber, Mrs Anna 5 ch ret O H&L 804 W Hawkins St.

PORTLAND CITY

- Farber, Charles C. (Flora B.) 3 ch laborer O H&L 652 W Third St Ind tel.
- Farrell, Elsie (Mary) 5 ch piano agent T H&L 622 S Meridian St.
- Farris, David 3 ch ret T H&L 131 Depot St.
- Farris, Miss Ellen 210 W Votaw St.
- Farris, Mrs. Emmaline 2 ch 603 S Shanks St.
- Farris, Finley (Ellen) 5 ch ret T H&L 210 W Votaw St.
- Farris, John (Ann) laborer O H&L 112 E Penn St.
- Farris, Louis (Leona) 1 ch laborer O H&L 1312 N Meridian St.
- Farris, Newton (Amretta) 1 ch laborer T H&L 128 E Baker St.
- Farris, Sherman (Anna) laborer O H&L 142 E Baker St.
- Faul, Daniel E. (Emma) 1 ch ret O H&L 217 E Arch St Ind tel.
- Faul, N. G. (Estella) druggist O H&L 309 E Main St Ind tel.
- Feigel, Jacob F. works at picture show 823 W Race St.
- Feigel, Norman (Anna) 5 ch cement contractor O H&L 823 W Race St.
- Ferris, John (Anne) 3 ch oil contractor O H&L 1419 N Meridian St.
- Ferris, Mrs. Nellie 6 ch T H&L 823 E Votaw St.
- Fields, Russel (Tresa) 1 ch laborer T H&L 932 W Arch St.
- Fields, W. A. (Annie) 2 ch carpenter T H&L 515 E Walnut St.
- Fifer, B. G. (Jennie) 3 ch carpenter T H&L 622 W High St.
- Fifer, Mrs. Samantha 7 ch 1004 W High St.
- Fikel, Ed. (Laura) 6 ch section foreman O H&L 931 W Walnut St.
- Fikel, Frank J. 7 ch roadmaster on C B C T H&L 219 W Water St.
- Fikel, Orvel printer 931 W Walnut St.
- Finch, Mrs. Della 3 ch O H&L 944 W Race St.
- Finch, Oscar T. (Hazel) 1 ch farmer O H&L 433 W Votaw St Ind tel.
- FINCH, SELMA (Etta) 3 ch grocer O H&L 726 S Meridian St Ind tel. See adv.
- FISHER, REUBEN (Lois) 1 ch mechanic T H&L 511 W High St Ind tel.
- FITCH, ROBERT (Minnie) insurance agent O H&L 310 Race St Ind tel.
- Flack, Everett (Eva) 1 ch laborer T H&L 536 S Shank St.
- Flauding, John E. (Clara E.) 1 ch school teacher O H&L 519 W Race St Ind tel.
- Faylor, Frank 1 ch laborer O H&L 209 W Arch St.
- Fleming, Carl (Hazel) 2 ch laborer T H&L 154 E Third St Ind tel.
- Fleming, Chas. (Gertrude) 4 ch laborer O H&L 416 S Vine St Ind tel.
- Fleming, Frank (Jessie) 3 ch laborer O H&L 404 S Vine St.
- FLEMING, JAMES R. (Jennie) 1 ch attorney O H&L 610 W Main St Ind tel.
- Fleming, Miss Minnie housekeeper O H&L 410 S Vine St.
- Fleming, Marshall (Inez) 1 ch fruit dealer T H&L 427 E Votaw St.
- Fleming, T. H. (Mary E.) 7 ch dept sheriff O H&L 134 E Third St Ind tel.
- FLEMING, W. S. laborer O H&L 410 S Vine St.
- Flesher, Wm. (Jennie) 1 ch lineman O H&L 609 W High St Ind tel.
- Fletcher, G. S. (Birda) 3 ch ret O H&L 516 W Main St.
- Flood, F. V. (Nettie) 3 ch ret 224 W Arch St Ind tel.
- Flora, Chas. (Blanche) drop forge employe T H&L 822 E Race St.
- Florence, Wm. H. (Martha) 4 ch laborer O H&L 1003 W Walnut St Ind tel.
- Flory, Mrs. 2 ch O 2 H&L 716 E High St Ind tel.
- Folks, Bert (Grace) laborer T H&L 914 W Water St.
- Folts, Anna 3 ch photographer O H&L E High St Ind tel.
- Foltz, Abram (Alyada) grocer O 2 H&L 406 W Arch St.
- Foltz, Fred (May) 3 ch traveling salesman O H&L 429 W Arch St Ind tel.
- Foltz, John 3 ch laborer 504 W High St.
- Foltz, J. B. (Nancy C.) 4 ch ret farmer O 80a H&L 709 E Arch St Ind tel.
- Foltz, Miss Mable clerk at C & H store 428 W Arch St Ind tel.
- Foltz, Mrs. Margaret 3 ch O H&L 428 W Arch St Ind tel.
- Foltz, Mrs. Mary 5 ch O H&L 504 W High St.
- Foltz, Vernon F. (Clara) L E & W agent O H&L 315 E Water St Ind tel.
- FORD, AUGUSTUS mgr auto inn 606 E Walnut St.
- Ford, Augustus C. mechanic T H&L 606 E Walnut St.
- Ford, Miss Blanche E. T H&L 606 E Walnut St.
- Ford, Daniel B. (Delia) 6 ch ret O 58a T H&L 606 E Walnut St.
- Ford, Leo student 606 E Walnut St.
- Foreman, Oakland barber 404 S Meridian St.
- Foreman, R. E. (Ada) 1 ch cigar factory O H&L 222 E Seventh St.

FARMERS' DIRECTORY

- Foreman, Wm. C. (Katie) 3 ch laundryman T H&L 404 S Meridian St.
- Foster, Lee (Mary) dentist T H&L 416 N Middle St Ind tel.
- Fowler, A. C. (Francis M.) laborer T H&L 1010 S Meridian St.
- Fowler, Frank (Hazel) 1 ch laborer T H&L.
- Fox, Joseph (Jane) 1 ch blacksmith O H&L 948 W High St.
- Frakes, Perry (Elizabeth) 10 ch laborer O H&L 1221 N Meridian St.
- Frank, George laborer 810 Hawkins Ave.
- FRANK, WILSON (Virginia) florist O H&L 611 S Meridian St Ind tel.
- Franklin, J. E. (Eliza) 5 ch ret O 47a H&L Boundary Pike.
- Franks, Alva (Martha) 1 ch carpenter T H&L 203 E Roger St.
- Franks, Chas. (Sarah E.) 4 ch O H&L 157 E Penn St.
- Franks, Earl (Inez) 5 ch laborer T H&L 1120 W Water St.
- Franks, Elisha G. (Rosa) 3 ch carpenter T H&L 804 W Race St.
- Franks, W. A. (Jennie) 2 ch laborer O 80a T H&L 215 E Votaw St.
- Fraser, Orla C. (Addie) 6 ch printer O H&L 215 W Votaw St.
- Frasher, D. B. 4 ch ret T H&L 708 E Walnut St.
- Frazee, John 4 ch ret 609 W High St Ind tel.
- Frazee, Latta 909 S Meridian St.
- Freeman, C. S. laborer 603 W Walnut St Ind tel.
- Freeman, Mrs. Wm 2 ch 603 W Walnut St Ind tel.
- Freemyer, Charles (Etta) 1 ch overseer at Morris store T H&L 309 W High St Ind tel.
- Freemyer, G. W. (Mary) 2 ch moving pictures O H&L 721 E Arch St Ind tel.
- FREEMYER, WILLIAM II. (Susannah) 2 ch ret O H&L 816 S Meridian St Ind tel.
- Frost, Jaek (Alice) 2 ch contractor O H&L 304 E High St Ind tel.
- Frushour, Mrs. Flora O H&L 704 W Arch St Ind tel.
- FULTON, E. A. (Gertrude) 2 ch proprietor of sheet metal works O H&L 320 E Main St Ind tel.
- Fulton, Mrs. Gertrude 2 ch O H&L 422 E Main St Ind tel.
- Fulton, James L. (Dink) 3 ch manufacturer O H&L 316 E Main St Ind tel.
- Fulton, Miss Jane L. art & music supervisor O H&L 422 Main St Ind tel.
- Fulton, Kenneth I. ceramic engineer T H&L 316 E Main St Ind tel.
- Furry, E. C. (Nellie M.) 2 ch meat market T H&L 131 E High St.
- Garner, Frank (Orvis) 5 ch tin shop T H&L 124 E High St.
- Garringer, Enos (Addie) 3 ch laborer T H&L 716 E Water St.
- Garringer, Silas (May) 1 ch laborer O H&L 132 Elder St.
- Garrison, Morton (Lola) 2 ch insurance T H&L 117 S Pleasant St Ind tel.
- Gattis, Joseph ret O H&L 320 S Wayne St Ind tel.
- Gaunt, Joseph (Ruth) 3 ch school teacher O H&L 310 E Arch St Ind tel.
- Gaunt, Miss Nettie telephone operator O H&L 934 W Walnut St.
- Geeseimen, Frank (Jane) 4 ch ret O H&L 209 E Votaw St.
- GEGENHEIMER, AUGUST (Sarah) 10 ch ret O 43a 2 H&L 509 N Pleasant St Ind tel.
- Gegenheimer, Glen (Florence) school teacher Ind tel.
- Gegenheimer, Wm. auto salesman 509 N Pleasant St Ind tel.
- Geiger, Mrs. Jacob (Nellie) 1 ch laborer T H&L 427 W North St.
- Geiger, Joseph (Minerva) 2 ch farmer O 94a H&L 914 W Race St.
- GEORGE, HARLEY bookkeeper 904 W Arch St Ind tel.
- George, Hazel 904 W Arch St Ind tel.
- George, Lillian clerk at C & H store 904 W Arch St Ind tel.
- George, Willis (Malinda) 6 ch traveling salesman O H&L 904 W Arch St Ind tel.
- Gibbons, Carl (Ina) barber T H&L 615 N Ship St.
- Gibson, Harvey (Anne) 3 ch drayman T H&L 227 W Second St Ind tel.
- Giek, Henry (Elizabeth) 8 ch watchman O H&L 315 W Seventh St.
- Gilbert, Jacob (Martha) 1 ch ret O H&L 914 W Water St.
- Gilbert, Mrs. Minnie 2 ch O H&L 229 E Water St.
- Gillespie, Mrs. Celestia 1 ch O 12a 504 W Race St Ind tel.
- Gillespie, Elmer (Rebecca) 1 ch carpenter T H&L 939 W Walnut St Ind tel.
- Gillespie, Frank (Addie) 4 ch county clerk O 2 H&L 504 W North St Ind tel.
- Gillum, Mrs. Nancy 7 ch O H&L 1011 W North St.
- GILPIN, GRACE Gilpen Place.
- Gilpin, Levi C. 4 ch pres of farmers bank O H&L 410 E Race St Ind tel.

PORTLAND CITY

- Gimmell, Miss Mary F. seamstress O H & L 603 S Shank St.
- Givens, James (Blanche) laborer O H&L 820 W Main St Ind tel.
- GLASGOW, J. F. (Hattie) 8 ch book-keeper O H&L 312 N Ship St Ind tel.
- Glassford, Alva (Lulu) 2 ch wheel ins-pector T H&L 113½ W Water St.
- Glassford, Clarence (Effie) 5 ch laborer T H&L 139 E Baker St.
- Glassford, Harvey cement worker T H&L 907 E Votaw St.
- Glassford, Henry (Nancy) 4 ch cement worker T H&L 907 E Votaw St.
- Glassford, Wm. (Mary) 4 ch laborer O H&L 429 Floral Ave.
- Glassford, W. P. (Addie) 3 ch laborer O H&L 228 W Lafayette St.
- Glassford, Wm. S. (Mollie) laborer T H&L 916 E Race St.
- Glendenig, Merle G. (Vera) 2 ch Buick salesman T H&L 517 W Arch St.
- Godfrey, W. L. (Anna) 2 ch teacher O H&L 723 W Main St.
- Goff, George (Jennie) 4 ch laborer T H&L 132 E Roger St.
- Goodman, Henry S. (Catherine) 2 ch manager of clothing dept O H&L 216 E Walnut St.
- Gorham, John (Eva) 1 ch grocer T H&L 907 W Main St Ind tel.
- Gorham, Wm. 5 ch ret T H&L 907 W Main St Ind tel.
- Goskill, O. O. (Minnie) 2 ch real estate T H&L 522 West Main St Ind tel.
- Goslee, James (Laura) 3 ch blacksmith O H&L 322 S Commerce St.
- Goslee, Hes (Fay) painter T H&L 812 S Meridian St.
- Gosleey, Chas. (Francis) 1 ch clerk at model store T H&L 116 E North St.
- Gosleey, Sale (Effie) 1 ch horse trader T H&L 208 E North St.
- Gott, C. V. (Clara E.) veterinarian T H&L 524 W High St Ind tel.
- Gott, P. A. (Estelle) 1 ch picture show T H&L 535 W High St.
- Gove, S. A. (Lena L.) 2 ch restaurant clerk T H&L 226 W Second St Ind tel.
- Graham, Joe (Edna) Magill's elevator employee T H&L 809 E Votaw St.
- Grandy, Geo O. (Gillie) laborer O H&L 810 E Arch St.
- Grant, Mrs. Lucinda 5 ch O H&L 412 W Main St.
- Grattis, Miss Emma housekeeper 320 S Wayne St Ind tel.
- Graves, James F. (Smatha) 1 ch insur-ance agent O H&L 427 W High St.
- Graves, Wm. L. laborer O H&L 927 E Votaw St.
- Gray, Elza (Ola) 1 ch clerk T H&L 121 E Sixth St.
- Gray, Isaac 1 ch ret O H&L 1212 Haw-kins Ave.
- Green, John (Sarah) nursery O H&L 1016 W High St.
- Green, Mrs. Katie 1 ch cook O H&L 628 W Sixth St.
- Green, O. E. (Amanda) 3 ch clerk O 2H&L 621 W Third St.
- GREEN, W. F. auctioneer & liveryman bds 1383 Main St. See adv.
- Griam, Emily 4 ch T H&L 827 S Shank St.
- Griest, Wm. (Jessie) fire insurance agent O H&L E High St Ind tel.
- Griffith, Isaac 3 ch ret O 160a T H&L 408 E Main St Ind tel.
- Grimes, John 1 ch farmer 433 W Votaw St Ind tel.
- Grimes, Levi S. (Grace) grain & hay dealer O 80a H&L 406 E Race St Ind tel.
- Grimes, Newton (Nora) 2 ch painter O H&L 429 E Walnut St Ind tel.
- Grimes, Wash (Hetta) 2 ch ret O H&L 409 E Votaw St.
- Grodel, John (Mary) 1 ch mechanic O H&L 416 S Meridian St.
- Grogin, Simpson clerk at Weilers store 416 N Ship St Ind tel.
- Groman, Andrew (Florence) 4 ch car-penter O H&L 627 S Wayne St.
- Groman, Miss Monica 627 S Wayne St.
- Groman, Wm. (Della) 1 ch brakeman T H&L 624 S Wayne St.
- Gross, C. B. (Hattie) carpenter O H&L 628 N Meridian St.
- Gross, Frank (Sarah) 2 ch foreman at Drain Tile Co O H&L 904 N Meridian St Ind tel.
- Gross, J. L. (Susie) 3 ch contractor O H&L 624 N Meridian St Ind tel.
- Guedal, Walter (Hazel) 1 ch sec & treas of Bimel Fac O H&L 416 W Race St Ind tel.
- Guffign, Mrs. Dora ret O H&L 713 E Arch St.
- Guffign, James ret O 2H&L 713 E Arch St.
- Guldice, Wm. E. (Mary) 1 ch conductor on C B C T H&L 119 W Water St.
- Gurtner, Glen (Elizabeth) insurance T H&L 316 E Race St Ind tel.
- Haffner, Ralph (Josie) 1 ch clerk at G R & I T H&L 605 W High St.
- Hagin, Mrs. Mollie beauty parlor T H & L 124 S Pleasant St Ind tel.

FARMERS' DIRECTORY

- Hahn, Isaac (Rosella) 1 ch farmer O 80a H&L 710 W Walnut St.
- Haines, E. E. (Anna) 3 ch ret T H&L 824 W High St Ind tel.
- Haines, H. F. (Jennie) 1 ch circulator of Commercial Review T H&L 428 W Walnut St Ind tel.
- Haley, Mrs. Delilah A. 2 ch O H&L 419 E Main St.
- Haley, Fred 2 ch painter T H&L 936 W Arch St.
- Haley, Harvey (Maggie) painter T H&L 614 N Western St.
- Haley, Irwin (Luella) 2 ch laborer T H & L 912 W High St.
- HALEY, SAMUEL (Ella) 5 ch grocer O H & L 927 W Walnut St Ind tel. See adv.
- Hall, Alonzo (Dottie) mechanic T H&L 122 E Roger St.
- Hall, Carl (Mabel) barber T H&L 716 W Walnut St.
- Hall, Donald (Vadia) 1 ch supt of foundry O H&L 503 W Walnut St Ind tel.
- Hall, Mrs. Etta clerk at book store T H&L 417 N Ship St.
- Hall, E. R. (Ella) 2 ch optician H&L 127 E Race St.
- HALL, GEO. W. (Helen) 2 ch real estate O 17a 2H&L 1160 W Walnut St Ind tel. See adv.
- Hall, J. W. (Mary M.) 2 ch physician ret O H&L 303 E Main St Ind tel.
- HALL, O. L. (Almeda) bookkeeper O 2a H&L 203 E Race St.
- Halterman, Edith telephone operator T H&L 304 E North St Ind tel.
- Halterman, John (Laura) 5 ch machinist T H&L 304 E North St Ind tel.
- Halterman, Mildred telephone operator T H&L 304 E North St Ind tel.
- Hamilton, John 1 ch laborer O H&L 206 E Lafayette St.
- Hamilton, J. A., Jr. (Anna A.) 2 ch laborer T H&L 820 E Race St.
- Hammell, Fred (Lorinda) 1 ch printer O H&L 817 W North St.
- Hammitt, Donald R. (Mamie) 1 ch machinist T H&L 610 W Walnut St Ind tel.
- Hammitt, Ray (Addie) 3 ch elerk O H & L 1125 N Meridian St Ind tel.
- Hammous, Frank (Laura) 2 ch laborer T H&L 615 W Walnut St.
- Haney, Mrs. Susan F. 2 ch nurse T H&L 928 W Water St.
- Hanks, Ezra (Hazel) 2 ch laborer T H & L 622 W Third St.
- Hanks, Miss Rhine 952 S Meridian St Ind tel.
- Hanks, Scott (Mary) 5 ch laborer T H & L 952 S Meridian St Ind tel.
- Hanlin, Mrs. Emma 6 ch T H&L 815 E Main St.
- Hanlin, Mrs. Lottie 2 ch O H&L 803 N Meridian St.
- Hanlin, Melvin (Bessie) 1 ch druggist T H&L 203 W Second St.
- Hanlin, Russell farmer 718 N Meridian St Ind tel.
- Hanlin, Wm. Elizabeth) 2 ch city poliee T H&L 718 N Meridian St Ind tel.
- Harb, A. F. (Clara) 1 ch laborer T H&L 440 W Race St Ind tel.
- Harb, Miss Jessie M. photographer 440 W Race St Ind tel.
- Hardisty, Miss Idoletta history teacher high school T H&L 213 E Walnut St Ind tel.



"Goin' Fishin'?"

PORTLAND CITY

- Hardisty, Mrs. Mahala 3 ch T H&L 213 E Walnut St Ind tel.
- Hardy, Arthur (Jennie) 1 ch laborer 137 E Roger St.
- Hardy, C. Walter (Mabel) 1 ch farmer O 80a H&L 227 E High St Ind tel.
- Hardy, Robert 1 ch laborer O H&L 137 E Roger St.
- Hardy, Wm. (Ida) 3 ch farmer T H&L 912 W Arch St.
- Harkins, W. H. (Letitia) revenue collector O H&L 355 S Meridian St Ind tel.
- Harmon, Benj (Phebe) 10 ch laborer T H&L 439 E Votaw St.
- Harmon, Chas. (Bessie) 128 W Lafayette St.
- Harmon, Emanuel (Mary) 5 ch section foreman O H&L 1015 W Main St Ind tel.
- Harris, B. P. (Myrtle) 4 ch mgr Portland bottling works O H&L 706 E Main St Ind tel.
- Harris, Homer (Mary) 3 ch H&L 615 E Walnut St Ind tel.
- Harris, Wm. (Nora) 6 ch laborer T H&L 1107 W Main St.
- Harter, Eddie (Bessie) produce dealer T H&L 727 W Arch St Ind tel.
- Harter, Frank (Caroline) janitor O H&L 604 S Meridian St Ind tel.
- Harter, L. T. (Nora) 2 ch ret O H&L 433 W North St.
- Hartley, E. H. (Anna) 6 ch dairyman O 4 H&L 1108 W High St Ind tel.
- Hartley, Miss Nellie school teacher 1108 W High St Ind tel.
- Hartman, Miss Myrtle seamstress 315 W Walnut St Ind tel.
- Hartman, Mrs. Nancy 3 ch T H&L 315 W Walnut St Ind tel.
- Hartzel, Chas C. city prohibition officer O H&L 120 E Arch St Ind tel.
- Hartzel, Fred laborer 916 Hawkins Ave.
- Hartzel, Harriett 8 ch T H&L 916 Hawkins Ave.
- Hartzel, Jonas T. (Lucinda) 2 ch twp trustee O H&L 921 N Meridian St Ind tel.
- Hartzel, Lee (Minnie) 3 ch laborer O H&L 128 E Lafayette St.
- Haselmire, Mrs. Alta 1 ch telegraph operator 122 W High St Ind tel.
- Hauck, Jacob (Rachel) 4 ch ret T H&L 126 N Meridian St Ind tel.
- Hauck, Rae proprietor of restaurant & grocery 126 N Meridian St Ind tel.
- Hauck, Rae (Flora) laborer O H&L 217 W McNeil St.
- Hauck, Walter lineman 126 N Meridian St Ind tel.
- HAWKINS, MORTON S. attorney-at-law O H&L 227 E Main St Ind tel. See adv.
- Hawkins, Mrs. N. B. 3 ch O H&L 227 E Main St Ind tel.
- Hawkins, Miss Zillah P. O H&L 227 E Main St Ind tel.
- Haynes, E. M. (Carrie) elevator O H&L 516 N Pleasant St Ind tel.
- Haynes, Miss Josephine housekeeper 406 W Arch St Ind tel.
- Haynes, S. W. (America) lawyer O H&L Cor of Race & Pleasant Sts Ind tel.
- Haynes, Walter M. 1 ch banker O 2 H&L 406 W Arch St Ind tel.
- Hayward, J. L. (Inez) 2 ch laborer T H&L 316 W 7th St.
- Headington, C. O. (Lizzie) clerk at C & H store O H&L 615 W Main St Ind tel.
- Headington, James N. (Barbara E.) ret O H&L 125 E Walnut St Ind tel.
- Headington, Mrs. Laura E. 6 ch 207 W High St.
- Headington, W. E. (Annie B.) Hoods receiving clerk O H&L 948 W Main St Ind tel.
- Hearn, Mrs. Elisha O H&L 416 W High St.
- Hearn, P. M. (Adney) 5 ch real estate O H&L 410 N Meridian St Ind tel.
- Hearn, Wm. (Luella) 6 ch fruit dealer O H&L 903 W Main St.
- Heath, Mrs. Elton 10 ch O 200a H&L 609 E Main St Ind tel.
- Heath, Miss Maud T H&L 609 E Main St Ind tel.
- Heller, Jacob (Sarah) 4 ch clergyman O H&L 333 Floral Ave.
- Heller, John T. (Daisy M.) 1 ch county recorder T H&L 234 E Walnut St Ind tel.
- Hellyer, Ed. S. (Hazel) 4 ch foreman at coal dock T H&L 821 S Bridge St.
- Helmstetter, F. E. (Mary) 5 ch supt of yard at Bimel factory O H&L 310 S Meridian St Ind tel.
- Heniger, Jake (Clara) 6 ch laborer T H&L E High St.
- Heniser, Miss Agnes clerk T 201 E Water St Ind tel.
- Heniser, Arthur (Mary) 1 ch laborer T H&L 201 E Water St Ind tel.
- Heniser, Ezra M. (Rena) 3 ch deliverer T H&L 210 E North St.
- Henley, Mrs. Emma 1 ch O 2 H&L 234 E Arch St Ind tel.
- Henley, Mrs. Jason 2 ch O H&L 136 E Walnut St Ind tel.
- Henry, John (Rachel) 1 ch ret O H&L 304 W Meridian Ind tel.

FARMERS' DIRECTORY

- Hersch, F. Levine 303 W High St Ind tel.
- Hersch, Miss Jennie R. clerk 303 W High St Ind tel.
- Hersch, Phillip L. (Charlotte) 2 ch merchant O H&L 303 W High St Ind tel.
- Heston, David (Rosa) laborer T H&L 425 E Seventh St.
- Heston, Miss Elsie seamstress T H&L 215 W Second St.
- Heston, James (Elizabeth) laborer T H&L 115 W Fifth St.
- Heston, J. (Lavina) 6 ch ret O H&L 938 S Meridian St.
- Heston, Wm. (Catherine) 1 ch ret O H&L 215 W Second St.
- Hey, Wilbur E. (Tillie) 1 ch mechanic O H&L 303 E Water St Ind tel.
- Hiatt, George (Anna) laborer O H&L 621 S Bridge St.
- Hiatt, George M. 515 N Middle St.
- Hiatt, John (Lucy) 1 ch carpenter O 80a H&L 318 E Race St.
- Hiatt, Purvis (Emma) 4 ch lineman T H&L 604 N Western Ave Ind tel.
- Hiatt, Sheryl 1 ch seamstress T H&L 209 E Votaw St.
- Higgis, Miss Jennie O H&L 419 W Main St.
- Hildreth, Ernest (Letha) 1 ch laborer T H&L 902 W High St.
- Hildreth, Otis (Iva A.) laborer T H&L 440 W North St.
- Hines, J. S. (Ida R.) 3 ch O H&L 124 E Walnut St Ind tel.
- Hinkle, Charles V. (Irma) 1 ch medicine agent T H&L 810 E Main St Ind tel.
- Hirons, Claude (Nellie) 2 ch fruit dealer T H&L 504 W Race St Ind tel.
- Hissell, Clint (Eva) 2 ch laborer T H&L 604 S Shank St.
- Hiser, J. O. (Ida) 5 ch laborer T H&L 946 S Meridian St.
- Hiser, Roy laborer 946 S Meridian St.
- Hodge, C. P. (Bessie B.) 6 ch carpenter O H&L 604 E Water St.
- Hodge, Frank (Gay) 3 ch lumber employe T H&L 204 E North St.
- Hoke, John J. (Mary E.) jeweler O 4 H&L 137 E Main St Ind tel.
- Hollaway, Joke (Lucinda) 1 ch laborer O H&L 222 E Roger St.
- Hollett, Rudolph (Edith) 1 ch mechanic T H&L 947 W Main St.
- Holley, Jim (Laura) 4 ch farmer T H&L 126 W Third St.
- HOLMES, C. W. N Meridian St.
- Holmes, C. W. (Emma) 1 ch marble & granite dealer O H&L 229 E Walnut St Ind tel.
- Holmes, H. W. (Mary E.) 6 ch ret O H&L 315 E Walnut St.
- Holmes, Mrs. Emaline 13 ch O H&L 833 S Shank St.
- Holmes, John H. (Emma) 1 ch city delivery O H&L 833 E Shank St.
- Holmes, John W. (Eva E.) 3 ch real estate O H&L 233 E High St Ind tel.
- HOLMES, L. G. (Clara) 3 ch coal & grain dealer O H&L 228 E High St Ind tel. See adv.
- Holsapple, John W. (Etta) 1 ch cooper O H&L 1003 W Water St Ind tel.
- Holsapple, Orien bookkeeper O 1003 W Water St Ind tel.
- Holtbus, Mrs. Everella O H&L 915 W Race St.
- Hommann, Fred (Florence) laborer T H&L 722 S Vine St.
- Hood, Miss Clara German teacher T H&L 234 E Arch St Ind tel.
- Hood, Frank bds with Fred Hommel 817 W North St.
- Hood, J. A. (Mary) 1 ch mgr of W H Hood Co O H&L 209 N Harrison St Ind tel.
- Hood, W. H. 7 ch mgr Hood canning factory O H&L 234 E Arch St Ind tel. See adv.
- Hoover, D. A. (Stella) 4 ch meat market T H&L 421 W Race St.
- Hoover, James (Margaret) 4 ch farmer T H&L 839 S Bridge St.
- Hoover, Lewis (Margaret) cashier in Peoples bank O H&L 504 W Main St Ind tel.
- Hoover, Will (Cora) 2 ch farmer T H&L 980 S Shanks St.
- Hoover, W. C. (Winifred) mgr of Drain Tile Co O H&L 416 N Pleasant St Ind tel.
- Horner, Norman (Bessie) 5 ch laborer T H&L 715 S Meridian St.
- Horton, David (Celia) 1 ch traveling salesman O H&L 603 E Walnut St Ind tel.
- Hoss, John (Hannah) 3 ch laborer T H&L 810 Hawkins Ave.
- Hotsenpiller, Frank (Pearl) 1 ch merchandise clerk O H&L 428 W Walnut St Ind tel.
- Hotsenpiller, Mark (Mary) 4 ch ret O H&L 728 W Arch St Ind tel.
- Hotsenpiller, W. B. (Nora) 7 ch laborer T H&L 1015 Arch St.
- Houck, Eli (Phæbe) 3 ch laborer T H&L 224 W McNeal St.
- Hough, Andrey school teacher T H&L 628 N Commerce St.
- HOUSE, VERNE (Mary) 2 ch cleaning & pressing O H&L 603 W Main St. See adv.

PORTLAND CITY

- Howard, George S. decorator 1319 N Meridian St Ind tel.
- Howarth, Lawrence (Delsie) 1 ch salesman T H&L 1006 N Meridian St.
- Hower, Charles (Elsie) laborer O H&L 1127 W Main St.
- Hudson, James L. (Edith C.) 2 ch stock buyer O H&L 301 E Water St Ind tel.
- Hudson, John (Emily) 2 ch laborer O H&L 727 E High St.
- Huey, Miss Della seamstress O H&L 311 E Arch St Ind tel.
- Huey, Mrs. Edith 4 ch O 130a H&L 311 E Arch St Ind tel.
- Huey, Elmer (Maud) 1 ch laborer O H&L 1115 W Main St.
- Huey, Mrs. Harry O H&L 217 E Walnut St.
- Huey, Harry A. (Allie) 1 ch baker O 8 H&L 216 E Main St Ind tel.
- Huey, Mrs. Malinda 3 ch O H&L 811 W Race St Ind tel.
- Huey, Mike (Nethel) mechanic T H&L 926 N Meridian St.
- Huey, Myrtle housekeeper O H&L 311 E Arch St Ind tel.
- Huey, Parvin (Etta) 2 ch grain dealer O H&L 811 W Race St Ind tel.
- Huey, Pearl telephone operator O H&L 311 E Arch St Ind tel.
- Huey, Walter (Ada) laborer T H&L 936 W Race St.
- Huffer, S. Wilbur (Rowena) 3 ch clergyman T H&L 628 W High St Ind tel.
- Huffman, Glen (Bessie) 2 ch salesman T H&L 420 W Main St.
- Hughes, Mrs. Caroline 4 ch O H&L 1115 N Meridian St Ind tel.
- Hughes, Charles 1115 N Meridian St Ind tel.
- Hughes, Jessie laborer 1115 N Meridian St Ind tel.
- Hughes, William (Gertrude) 5 ch laborer T H&L 193 E Roger St.
- Humphries, Calvin H. L E & W cashier T H&L 234 E Main St Ind tel.
- Humphries, Harvey C. (Jessie) 3 ch gravel dredger T H&L 508 E High St Ind tel.
- Humphries, Miss Kathryn bank clerk T H&L 234 E Main St Ind tel.
- Humphries, Wm. A. (Genervia) 5 ch grocer O 20a H&L 234 E Main St Ind tel.
- Hungerford, Harry (Emma) 4 ch painter O 3 H&L 955 W Votaw St.
- Hunt, Arthur farmer T H&L 627 E Votaw St.
- Hunt, Hicks (Laura) 3 ch farmer T H&L 627 E Votaw St.
- Hunt, Wm. (Ersa) 1 ch florist O H&L 928 S Bridge St.
- Hunt, Wm. A. (Verna) 2 ch city mail carrier T H&L 322 E Walnut St.
- Hunt, W. G. (Viola) 6 ch oil prospector T H&L 504 W Arch St.
- Hunter, Curtis (Margaret) 1 ch fruit dealer T H&L 980 S Meridian St.
- Huntwork, Fred (Smatha) 2 ch farmer O 8a H&L 1102 W North St Ind tel.
- Hurlburt, F. S. (Ada) 3 ch clergyman T H&L 961 S Meridian St.
- Hussar, Frank (Helen) 1 ch jewelryman T H&L 916 W High St.
- Huston, Miss Kathrine 622 N Meridian St.
- Hutchens, Clarence A. grocer O H&L 315 W Arch St Ind tel.
- Hutchens, John (Susan) 3 ch stock buyer T H&L 601 S Meridian St.
- Hutchens, Mrs. Mary Ann 2 ch T H&L 324 E North St.
- Hutchens, Rodney H. 1 ch ret O 80a H&L E Water St.
- Hutchins, John W. (Christena) 10 ch salesman O H&L 115 W Third St.
- Hutchins, Miss Lola clerk 115 W Third St.
- Hutchins, Ross (Helen) laborer O H&L 125 W Third St.
- Hutchins, W. F. (Hazel) 2 ch barber T H&L 232 W Second St.
- HUTCHINS, W. H. (America) 2 ch grocer O 75a 2 H&L 315 W Arch St Ind tel.
- Hutson, Mrs. Charlotte 7 ch T H&L 431 W Main St.
- Hutson, Miss Sadie clerk O H&L 431 W Main St.
- Hutson, Thomas W. (Eva) 4 ch laborer O H&L 908 W Water St.
- Hutzler, Elmer E. (Lena) 2 ch billiard hall T H&L 920 W Water St.
- Hutzler, Frank (May) 7 ch clerk O H&L 1220 N Meridian St.
- Hutzler, Mrs. Mahalia 4 ch O H&L 920 W Water St.
- Hutzler, Sidney (Ada) 1 ch laborer T H&L 610 W Water St.
- Hysell, Carlo (Hazel) 3 ch laborer O H&L 240 W Seventh St.
- Hysell, Dana (Nora E.) 1 ch drayman O H&L 630 S Bridge St Ind tel.
- Hysell, Max L. (Jessica) mechanic 947 W Arch St.
- Imel, Charlie laborer 710 W Arch St Ind tel.
- Imel, George laborer 710 W Arch St Ind tel.
- Imel, John (Susan) 8 ch ret O 320a H&L 903 S Meridian St Ind tel.

FARMERS' DIRECTORY

- IMEL, LELIA bookkeeper 710 W Arch St Ind tel.
- Imel, Michael 4 ch laborer T H&L 903 S Meridian St Ind tel.
- Imel, Thomas (Minnie) 9 ch laborer T H&L 710 W Arch St Ind tel.
- Inman, T. W. (Lydia J.) 8 ch traveling salesman O H&L 804 W Water St Ind tel.
- IRELAN, W. T. (Helen) 2 ch editor T H&L 1h 614 N Pleasant St.
- Irvin, L. (Belle) tinner O H&L 815 W Main St.
- Isenhart, Fred (Nettie) 4 ch laborer T H&L 508 S Vine St.
- Isenhart, James (Mary) 2 ch laborer O H&L 718 S Shank St.
- Isenhart, John F. (Mary) 1 ch mechanic T H&L 160 E Third St.
- Isenhart, W. O. (Susana) 4 ch florist T H&L 710 S Bridge St.
- Jack, Fred painter T H&L 125 Depot St.
- Jack, Marion (Elma) 4 ch bookkeeper H&L 703 E Arch St Ind tel.
- Jack, R. S. 3 ch painter T S&L 125 Depot St.
- Jackson, Arthur (Greta) 1 ch painter T H&L 1010 S Shank St.
- Jackson, Donald jeweler 1010 S Shank St.
- Jackson, Eva music teacher.
- JACKSON, GUY (Bessie) city mail carrier O H&L 411 N Commerce St.
- Jackson, L. D. (Minerva) 8 ch rural carrier O H&L 1010 S Shank St.
- James, Elmer E. (Sarah) 5 ch druggist O H&L 705 E Main St Ind tel.
- James, Nathan B. (Gladys) 1 ch druggist T H&L 803 E Main St.
- Jaqua, Frank B. (Carrie) 1 ch lawyer O H&L 525 W High St Ind tel.
- Jaqua, Gean L. 807 W Walnut St Ind tel.
- Jaqua, J. A. (Addie C.) 2 ch Citizens bank O H&L 221 E Main St Ind tel.
- Jaqua, Paul C. (Vera) 2 ch bank O H&L 627 E Main St Ind tel.
- Jaqua, Mrs. Susan 1 ch O H&L 807 W Walnut St Ind tel.
- Jay, M. T. (Mary) 1 ch eye ear nose & throat specialist O 3 H&L 510 W Walnut St Ind tel.
- Jeffries, J. H. laborer O H&L 231 E Elder St.
- Jellison, Mrs. Alice 1 ch seamstress O H&L 820 S Bridge St.
- Jellison, Ephraim (Sophia) 1 ch laborer O H&L 921 W North St.
- Jellison, Miss Gladys T H&L 416 E Main St Ind tel.
- Jellison, John E. (Minnie) 6 ch laborer O H&L 927 W North St Ind tel.
- Jellison, Miss Marie chief operator at tel office T H&L 228 E Walnut St Ind tel.
- Jellison, Mrs. Mary 4 ch tailoress T H&L 228 E Walnut St Ind tel.
- JENKINSON, MRS. LENA 1 ch seamstress T H&L 810 E Water St Ind tel.
- Jetter, Chas. (Lou) 2 ch grocer O H&L 515 E Arch St Ind tel.
- Jetter, Floyd grocer T H&L 515 E Arch St Ind tel.
- Johnson, John L. (Mattie) 3 ch buggy store O 2 H&L 204 E Race St Ind tel.
- Johnson, Miss Leah M. cashier at Cincinnati store T H&L 204 E Race St Ind tel.
- Johnson, O. M. (Elizabeth) rural mail carrier O H&L 404 W High St.
- Johnson, Mrs. Sarah 4 ch 225 W McNeil St.
- JONES, BYRON (Delorus C.) 1 ch bicycle & gun repair shop O H&L 132 E Main St.
- Jones, Dorwin lineman 539 W Main St Ind tel.
- Jones, Miss Florence teacher 709 W Main St Ind tel.
- Jones, Fred B. (Cora) 1 ch grocer clerk T H&L 542 W Third St.
- Jones, Miss Gladys seamstress 539 W Main St Ind tel.
- Jones, Jacob R. (Alice) 8 ch city treasurer T H&L 539 W Main St Ind tel.
- Jones, Olga N. deputy county treasurer T H&L 132 E Main St.
- Jones, Onie (Isabella) 2 ch farmer H&L 226 Race St Ind tel.
- JONES, W. P. (Florence) 2 ch dentist O H&L 304 E Arch St Ind tel.
- Jordan, W. F. (Gladys) 1 ch foreman T H&L 316 S Meridian St.
- Jordan, Mrs. W. N. 4 ch O H&L 140 E Boker St Ind tel.
- Jordan, John J. (Minnie) 5 ch farmer O H&L 1020 W High St.
- Jordan, Wilson (Goldie) 2 ch laborer T H&L 1210 N Meridian St.
- Joseph, Mrs. Mary 5 ch 122 W Votaw St.
- Journey, John K. (Sarah) 4 ch ret T H&L 834 S Meridian St.
- Journey, Miss Olive collector of telephone 834 S Meridian St.
- Journey, Robert (Ina) painter T H&L 421 W Walnut St Ind tel.
- Journey, W. I. (Sarah) 2 ch ret O H&L 977 S Meridian St Ind tel.
- Juillerot, Mrs. John 2 ch O 120a H&L 421 W High St.

PORTLAND CITY

- Kavanaugh, W. H. (Corinne) traveling salesman O 2 H&L 803 E North St Ind tel.
- Keene, R. E. (Pearl) 1 ch lumberman T H&L 421 W Arch St Ind tel.
- Keesaer, Miss Agnes clerk at C & H store 812 W Main St.
- Kelley, Alfred (Carrie) 3 ch decorator T H&L 601 W High St.
- Kelley, Mrs. Margaret 5 ch O H&L 4 lots 326 E Arch St Ind tel.
- Kelley, Paul B. (Elvira) clerk at M & P Co T H&L 326 E Arch St Ind tel.
- Kemp, Charles A. (Elizabeth) laundryman T H&L 108 W Votaw St.
- Kerr, Mrs. Geneviva T H&L 509 W Walnut St.
- Kerr, Hugh laborer 509 W Walnut St.
- Ketring, Roy (Delseie) laborer H&L 321 E North St.
- Key, Perry (Lettie) 1 ch brick mason O H&L 843 S Bridge St.
- Kikendall, A. L. (Della) 2 ch second-hand store O H&L 315 N Commerce St Ind tel.
- Kikendall, William (Mary) 3 ch laborer O H&L 822 N Meridian St.
- Kimble, Wes. (Josie) laborer T H&L 935 W Race St.
- King, Henry laborer 110 Boundary Pike.
- King, Joseph (Mary) 2 ch laborer O H&L 709 W Arch St.
- King, S. A. (Maude) 3 ch laborer T H&L 110 Boundary Pike.
- King, Wm. C. (Edith) brakeman T H&L 809 E Main St.
- Kinsey, Chester electrician T H&L 818 E Main St Ind tel.
- Kinsey, Homer H. shoe clerk T H&L 818 E Main St Ind tel.
- Kinsey, J. C. (Sarah) 4 ch laborer O H&L 818 E Main St Ind tel.
- Kinsey, Maud E. stenographer T H&L 818 E Main St Ind tel.
- Kirkby, Vernon (Celia) 1 ch laborer T H&L 704 S Meridian St.
- Kirkpatrick, Henry (Mary) 4 ch mechanic O H&L 508 S Meridian St.
- Kleekner, Henry C. clergyman T H&L 512 E Main St Ind tel.
- Knoekle, William ret O H&L 119 E Roger St.
- Kuder, S. W. (Mollie) 2 ch county treasurer O 150a H&L 233 E Arch St.
- Kunee, Lewis (Mary) 3 ch laborer T H&L 647 W Third St.
- Kuntz, Andy driller O H&L 114 W McNeal St.
- Lacy, Henry (Ellen) 8 ch minister T H&L 303 E North St Ind tel.
- LaFollette, A. P. W. laborer T H&L 651 W Third St.
- LaFollette, C. M. laborer T H&L 651 W Third St.
- LaFollette, C. P. 2 ch ret T H&L 651 W Third St.
- LaFOLLETTE, JOHN F. (Sadie) 1 ch lawyer O 187a H&L 228 E Main St Ind tel.
- LaFollette, Tim laborer T H&L.
- LaFollette, Walter S. (Tilla) 1 ch baker T H&L 209 W Arch St.
- Lalley, Mrs. Augusta 5 ch O H&L 303 E High St Ind tel.
- LaMott, Ed. (Alice) 7 ch American rescue worker T H&L 240 N Meridian St.
- Landauer, A. W. (Anna) letter carrier O 2 H&L 209 E Walnut St Ind tel.
- Landauer, Fannie housekeeper T H&L 103 Depot St.
- Landauer, Martha clerk T H&L 103 Depot St.
- Landauer, Robert (Franseua) 3 ch well drilling & supplies O 5 H&L 103 Depot St.
- Landauer, Simon O H&L 818 Hawkins Ave.
- Landers, Isaac (Elmina) 5 ch laborer T H&L 1122 N Meridian St.
- Landes, Mrs. Margaret 1 ch T H&L 516 W Water St.
- Landes, S. S. 5 ch ret 524 W North St Ind tel.
- Langstaff, Mrs. Mary 1 ch T H&L 622 N Pleasant St.
- Lanning, Mrs. Addie telephone operator O H&L 934 W Walnut St.
- Laper, James (Ida) 2 ch laborer O H&L 960 S Meridian St.
- Lare, Albert (Dora) 2 ch laborer O H&L 922 S Meridian St Ind tel.
- Lawrence, L. F. (Celia) 3 ch traveling salesman T H&L 428 W Race St Ind tel.
- Layton, John W. salesman T H&L 316 E Walnut St Ind tel.
- Leavy, James H. (Josephine) 3 ch laborer O 309 E North St Ind tel.
- Lebargy, James (Mary) 8 ch ret T H&L 108 W Votaw St.
- Ledbetter, Daxter (Nettie) 2 ch laborer O H&L 126 E Washington St.
- Lee, Adam (Martha) 2 ch laborer O H&L 810 S Bridge St.
- Lee, Albert N. 810 S Bridge St.
- Lee, Delbert C. laborer 810 S Bridge St.
- Lee, Miss Mary clerk 403 W Walnut St.
- Leedy, A. J. (Nancy) contractor of cement O H&L 209 E Arch St.
- LEEDY, Wm. picture show. See adv.

- Leggett, Bert (Nellie) 1 ch barber O H&L 921 W Arch St.
- Lehman, Roy florist 809 N Meridian St.
- Lett, Mrs. Martha 3 ch O H&L 605 S Bridge St.
- Lewis, A. G. (Theresa) 4 ch justice of peace O H&L 823 S Meridian St Ind tel.
- Lewis, Harry B. (Bessie) 4 ch painter T H&L 439 W Race St.
- Limbar, Gabe (Pearl) 3 ch laborer T H&L 309 W Seventh St.
- Limbirt, C. W. (Edith) 1 ch foreman of lumber co T H&L 213 E Race St.
- Limbirt, Frank M. (Mary) 7 ch grocer O 2 H&L 903 W Arch St Ind tel.
- Limbirt, L. D. (Hazel) 2 ch paper type-writer T H&L 603 E Arch St Ind tel.
- Limle, Jim A. (Ida M.) shoe salesman O H&L 410 W Main St Ind tel.
- Lingo, Mrs. Flora 7 ch O H&L 145 E Boker St.
- Lingo, Inez telephone operator 145 E Boker St.
- Locker, Bert (Violet) 2 ch blacksmith O H&L 609 N Commerce St.
- Long, Carl (Clova) 2 ch laborer T H&L 516 S Wayne St.
- Long, Herbert (Minerva) 1 ch wholesale tobacco store O 50a T H&L 218 E Main St.
- Long, John A. (Matilda) 6 ch ret O H&L 148 E Roger St.
- Long, J. A. (Mary) 1 ch prodnce & poultry O H&L 204 W High St.
- Longacre, Mrs. Mary A. 2 ch house-keeper O H&L 704 S Shank St.
- Longerbone, Otis (Emma) 1 ch laborer T H&L 628 W Water St.
- Longerbone, Wm. (Emma) 3 ch plasterer T H&L 628 W Third St Ind tel.
- Longwith, G. H. (Ida) 4 ch proprietor of grocery T H&L 732 N Meridian St Ind tel.
- Longwith, W. T. (Henrietta) 3 ch clerk O H&L 726 N Meridian St Ind tel.
- Loper, Edward laborer 960 S Meridian St.
- Lord, Chas. (Gertrude) 1 ch horse dealer T H&L 411 E Walnut St Ind tel.
- Love, Mrs. E. P. T H&L 234 E Arch St Ind tel.
- Loyd, Ed. (Mamie) 1 ch plasterer O H&L 947 W High St.
- Loyd, G. W. (Susie) 8 ch plasterer T H&L 631 N Williams St.
- Lucus, Mrs. Sarah 2 ch O H&L 404 W Walnut St Ind tel.
- Ludy, Roger 604 W North St Ind tel.
- Ludy, W. H. (Florence) 5 ch picture show O H&L 604 W North St Ind tel.
- Lupton, Francis M. (Percilla) 3 ch laborer T H&L 608 W Water St.
- Lykins, Archie (Pearl) 3 ch laborer T H&L Boundry Pike.
- Lykins, A. J. (Emma) 3 ch farmer O H&L Boundry Pike.
- McAbee, George (Othal) 1 ch laborer T H&L 639 W Second St.
- McAbee, Granville (Cora) 2 ch laborer T H&L 936 W Water St.
- McAbee, Otto E. (Una) laborer T H&L 117 E Race St.
- McAbee, Miss Stella T H&L 621 W Second St.
- McBride, Earl (Chella) 1 ch foreman of yard at Jay County Lumber Co O H&L 1404 N Meridian St Ind tel.
- McBride, Otto (Ruth) 1 ch carpenter O H&L 923 W Arch St.
- McBride, S. A. (Susana) 5 ch carpenter O H&L 525 N Middle St.
- McCartney, George (Margaret J.) ret O 80a H&L 328 S Meridian St Ind tel.
- McCartney, James L. (Amelia) farmer O 40a H&L 638 E Water St.
- McCarty, Chas F. (Lessie) 1 ch cabinet-maker O H&L 1216 N Meridian St Ind tel.
- McCarty, Frank (Ellen) 2 ch mgr of shop dept 1410 N Meridian St Ind tel.
- McConnel, Charles (May) shoe clerk T H&L 608 W Arch St.
- McConocha, H. J. (Nellie) 2 ch traveling mechanic T H&L 117 E Walnut St.
- McCoy, John (Jane) 2 ch bakery O 4 H&L 511 W Main St Ind tel.
- McCrum, George W. 3 ch wagonmaker T H&L 512 N Ship St.
- McCrum, Miss Mary clerk at C & H store 512 N Ship St.
- McCurdy, Russel (Sarah) 4 ch laborer T H&L 623 W Third St.
- McDaniel, Doc. 3 ch drayman T H&L 629 N Commerce St.
- McDaniel, John (Ollie) 2 ch laborer O H&L 227 E Penn St.
- McDaniel, Ottis (Anna) 1 ch grocer H&L 214 E Arch St Ind tel.
- McDaniel, Robert (Allie) laborer O H&L 120 W Lafayette St.
- McDonald, David (Dora) 1 ch blacksmith O H&L 716 W Arch St Ind tel.
- McDonald, Mrs. Win 3 ch dressmaker O H&L 220 E Union St Ind tel.
- McFadden, Averett (Mary) 5 ch carpenter O H&L 203 Floral Ave.
- McFadden, Miss Jane housekeeper 534 W Main St.
- McFadden, Mrs. J. H. 2 ch O H&L 1009 S Meridian St.
- McFARLAND, ARCH Perdien Bldg.

PORTLAND CITY

- McGill, Miss Clara T H&L 936 W Walnut St.
- McGriff, Anna 110 S Middle St.
- McGriff, Everett lawyer T H&L 412 E Main St Ind tel.
- McGRIFF, E. E. (Grace) 1 ch lawyer O 55a H&L 416 E Main St Ind tel.
- McGriff, Miss Ida seamstress T H&L 621 N High St.
- McGriff, Ott (Maggie) 4 ch clerk T H&L Cor of Elder & Boundary Pike Ind tel.
- McKEE, E. A. (Minnie) 2 ch editor of county newspaper T H&L 228 E Walnut St Ind tel.
- McKinley, Clem 2 ch stock dealer T H&L 825 W High St.
- McKinley, Geo. H. (Carrie) 3 ch laborer T H&L 122 W Votaw St.
- McKinley, Orland (Edna) 2 ch laborer T H&L 624 N Commerce St.
- McLaughlin, Mrs. A. W. 3 ch O H&L 659 E Votaw St Ind tel.
- McLaughlin, Charles real estate O H&L 404 W Main St Ind tel.
- McLaughlin, Geo. E. (Mary) 2 ch abstractor & insurance O H&L 233 E Race St Ind tel.
- McLAUGHLIN, H. D. (Etta) 1 ch blacksmith T H&L 1h 1c 924 W Main St. See adv.
- McLaughlin, Ray farmer T H&L 659 E Votaw St Ind tel.
- McLaughlin, Mrs. Stella 3 ch T H&L 510 W Arch St Ind tel.
- McLAUGHLIN, W.
- McNeil, Mrs. Mollie 1 ch O H&L 606 N Meridian St Ind tel.
- McNeil, P. L. (Sarah A.) 3 ch paperhanger & painter T H&L 628 N Meridian St Ind tel.
- McNutt, Clifford (Osta) laborer O H&L 119 S Bridge St.
- McNutt, Willard laborer 119 S Bridge St.
- McNutt, W. B. (Jennie) 2 ch laborer O H&L 1010 S Bridge St.
- MACGINNITIE, W. F. (Flossie M.) 3 ch lawyer O 2 H&L 811 W Main St Ind tel. See adv.
- Mackenbach, C. A. (Augusta L.) 2 ch real estate O 5 H&L 137 E High St Ind tel.
- Mackey, Dr. C. W. (Ida) 1 ch physician O 820a H&L 303 E Arch St Ind tel.
- Macy, Adolphus (Margaret) 3 ch ret O 280a H&L 704 E Walnut St.
- Magill, James (Mary Jane) meat packer O H&L 131 Depot St.
- MAGILL, JOHN (Martha J.) grain dealer O H&L 133 E Votaw St Ind tel.
- Magill, W. B. (Grace) 2 ch grain dealer O H&L 133 E Votaw St Ind tel.
- Maiden, Charles M. (Carrie) 4 ch janitor T H&L 940 W High St.
- Maiden, Herbert C. mechanic 940 W High St.
- Main, Zenna (Zella) 2 ch laborer T H&L 135 E Water St.
- Maness, John S. (Rebecca) 7 ch laborer T H&L 715 E High St.
- Maness, Miss Letha 312 W Votaw St.
- Maness, Orley (Bertha) 2 ch clerk T H&L 420 N Meridian St.
- Maness, Wm. (Margaret) 3 ch laborer O H&L 312 W Votaw St.
- Mann, Miss Cena bookkeeper 224 W Arch St Ind tel.
- Mann, Henry (Jemia) 1 ch flagman T H&L 710 W Arch St Ind tel.
- Mann, H. E. (Georgia) 2 ch grocer T H&L 202 E Votaw St Ind tel.
- Manson, Francis M. (Lue) 2 ch tinner O H&L 812 W Water St.
- Maran, Chas. (Anna) paperhanger O H&L 619 S Meridian St.
- Maran, James proprietor of paper store 623 S Meridian St.
- Maran, Mark M. (Alta) physician T H&L 125 W Main St Ind tel.
- Maran, Mrs. Rebecca 3 ch ret O H&L.
- Marchant, Albert (Ida) 4 ch laborer O H&L 812 W High St.
- Marchant, Alonzo barber 521 W High St Ind tel.
- Marchant, Clarence (Olive) 3 ch laborer O H&L 920 W Arch St.
- Marchant, Nelson (Missourie) 6 ch civil engineer T H&L 521 W High St Ind tel.
- Mark, Frank H. (Nellie) 3 ch garage T H&L 121 E Race St.
- Mark, N. G. (Florence) 6 ch ret O 3 H&L 816 W Arch St.
- Marks, W. J. (Eliza) 3 ch ret O H&L 918 W Race St.
- Marquart, Gene (Edith) teamster T H&L 637 E Main St Ind tel.
- MARTIN, FRED. (Ruth A.) 2 ch clerk at C & H store O 80a H&L 403 W Race St Ind tel.
- Martin, Oliver F. (Cora) 1 ch laborer T H&L back of water works.
- Martin, Wm. A. (Sarah) 3 ch laborer T H&L 615 S Shanks St.
- Martin, Wm. H. (Charity) 3 ch laborer O H&L 931 W Race St.
- Mary, George (Elvina) 4 ch laborer O H&L Floral Ave Ind tel.
- Mason, James A. 5 ch 222 E Seventh St.
- Mason, Miss Jennie 522 E Seventh St.

FARMERS' DIRECTORY

- Masters, Samuel P. (Della) 3 ch laborer T H&L 819 E Votaw St.
- Maxson, B. C. (Mary E.) 2 ch laborer O H&L 220 W McNeal St.
- MAXWELL, GEO. (Minnie) 4 ch real estate & insurance T H&L 423 E Main St Ind tel. See adv.
- Maxwell, Howard E. florist 721 S Meridian St Ind tel.
- Maxwell, Joseph P. carpenter 721 S Meridian St Ind tel.
- Maxwell, J. S. (Susan) 8 ch ret O H&L 721 S Meridian St Ind tel.
- MAXWELL, LEO. L. insurance & real estate T H&L 423 E Main St Ind tel. See adv.
- May, Geo. W. (Emma) 3 ch teamster O H&L 329 Floral Ave.
- May, Miss Golda printer 329 Floral Ave.
- May, James (Hanna) 3 ch proprietor of saw mill T H&L 334 E Seventh St Ind tel.
- MAY, LELIA S Meridian St.
- May, Worley teamster T H&L 728 E High St Ind tel.
- Mays, Geo. H. (Rebecca) blacksmith T H&L 219 W Water St.
- Mays, John S. (Catherine) 8 ch ret O H&L Boundary Pike.
- Mead, Frank (Amanda) 1 ch laborer O H&L 904 Chicago Ave.
- Meeker, Fred E. (Grace) 1 ch editor T H&L 305 S Wayne St Ind tel.
- Meeker, Mrs. Rachel 4 ch O 2 H&L 115 S Wayne St.
- Mellinger, Miss Mary teacher 834 N Meridian St.
- Mellinger, Peter (Catherine) 2 ch farmer O H&L 834 N Meridian St.
- Mergon, Frank (Ines) 2 ch engineer T H&L 621 E Arch St.
- Mesner, Mrs. Christian 7 ch 204 W North St Ind tel.
- Mesner, Miss Emma clerk at Weilers store 204 W North St Ind tel.
- Mesner, Miss Mary 204 W North St Ind tel.
- Metiger, Henry (Margaret) 7 ch ret O H&L 916 N Meridian St.
- METZ, HENRY E Arch St.
- Metz, Vernon E. (Nellie) 2 ch laborer O H&L 947 W North St.
- Metzner, Miss Ethel C. clerk 114 W Votaw St Ind tel.
- Metzner, W. H. (Angeline) 1 ch ret O H&L 616 S Shark St Ind tel.
- Metzner, W. T. (Mary E.) 4 ch contractor O 182½a H&L 114 W Votaw St Ind tel.
- Michael, Rufus (Emma) 3 ch well driller O H&L 310 E Water St Ind tel.
- Miley, Henry (Louise) 4 ch tinner T H&L 916 W Main St Ind tel.
- Miley, Wesley (Margaret) shoe salesman O H&L 706 S Bridge St.
- Miller, Arthur (Mabel) 1 ch mechanic T H&L 708 W High St Ind tel.
- Miller, A. J. (Alice) drayman T H&L 616 E Water St.
- Miller, Albert S. (Margaret) 1 ch contractor O H&L 822 E Water St.
- MILLER, BEATRICE Genl Del.
- MILLER, CHESTER A. (Mattie) 7 ch liveryman O 2 H&L 234 E Water St Ind tel. See adv.
- Miller, Miss Echo clerk at Weiler's store 417 N Ship St.
- Miller, Edna seamstress T H&L 239 E Race St.
- Miller, Elmer (Adaline) stock buyer O H&L 228 W Water St.
- Miller, Ida housekeeper T H&L 239 E Race St.
- Miller, Ira (Esther) 1 ch engineer T H&L 130 E High St.
- Miller, James A. laborer T H&L 646 W Third St.
- Miller, Joseph (Clara) laborer O H&L 1008 W Main St.
- Miller, Joseph B. (Sarah) 5 ch laborer T H&L 646 W Third St.
- Miller, Larry seamstress T H&L 239 E Race St.
- Miller, Miss Minnie seamstress 234 E Water St Ind tel.
- Miller, Mont (Grace) 4 ch city meter man O H&L 609 E High St.
- Miller, Mrs. Ninna 5 ch O 35a T H&L 239 E Race St.
- Miller, Sadia 1 ch T H&L 722 E High St.
- Miller, Vernon (Ola) teamster T H&L 1223 N Meridian St Ind tel.
- Miller, W. S. (Myrta) 3 ch laborer T H&L 127 E Adams St.
- Milligan, Carl N. (Myrtle) traveling salesman 428 W Arch St Ind tel.
- Milligan, Chas. G. (Elizabeth) 1 ch ret O H&L 903 S Meridian St.
- Milligan, Mrs. Hattie A. 9 ch O H&L 415 N Pleasant St Ind tel.
- Milligan, John (Allie) 1 ch O H&L 326 E Race St Ind tel.
- Milligan, Miss Lula stenographer 903 S Meridian St.
- Milligan, Scott D. machinist 415 N Pleasant St Ind tel.
- MILLIGAN, W. F. (Dora E.) 4 ch real estate & loans O H&L 628 S Meridian St Ind tel. See adv.
- Minch, Mrs. Minnie 4 ch O H&L 422 E High St Ind tel.

PORTLAND CITY

- Mineks, F. W. 1 ch physician & surgeon O H&L 210 E High St Ind tel.
- Mitchell, C. O. (Dorothy) 2 ch mgr of Silo Co O H&L 603 W Walnut St Ind tel.
- Money, Earl C. (Roma) 4 ch inspector at Bimel factory O H&L 931 N North St.
- Montgomery, Ellen E. nurse T H&L 116 E High St.
- Moody, George (Mollie) 1 ch canvasser O H&L 225 W McNeil St.
- Moon, L. W. stenography 533 W Main St.
- Moon, Sidney R. (Minerva A.) 3 ch ret O 2 H&L 533 W Main St.
- Moore, Mrs. Delila 3 ch ret O H&L 909 S Meridian St.
- Moore, George L. (Clementine) 4 ch O 80a 602 N Ship St.
- Moore, Lawrence carpenter O H&L 602 N Ship St.
- Moore, S. A. (Dora) laborer T H&L 1121 N Meridian St.
- Moran James J. (Elizabeth) appellate judge O 4 H&L 509 W High St Ind tel.
- Morehart, M. J. (Carrie) 2 ch painter O H&L 221 E Race St Ind tel.
- Morris, Raymond (Grace) 1 ch laborer T H&L 613 S Vine St.
- Mortimer, Melvin (Minnie) 4 ch clerk at Weilers O H&L 508 N Ship St Ind tel.
- Mossler, Fred (Bertha) 1 ch merchant O H&L 504 W Walnut St Ind tel.
- Mossler, Miss Hattie 210 W High St Ind tel.
- Mossler, Mose (Clara) 1 ch merchant O H&L 428 W High St Ind tel.
- Mossler, Mrs. Sarah 3 ch T H&L 210 W High St Ind tel.
- Mounsey, Matthew H. (Celestia) 2 ch laborer T H&L 304 W Seventh St.
- Mulford, Geo. P. (Hattie) 4 ch engineer O H&L 527 W Main St Ind tel.
- Murrer, Claude (Fannie) 1 ch motor-man T H&L 819 W Main St.
- Myer, Dorcey butcher T H&L 609 E Walnut St Ind tel.
- Myer, Jacob F. (Mandy) 4 ch carpenter O H&L 609 E Walnut St Ind tel.
- Myers, John H. laborer T H&L 434 S Meridian St.
- Myers, Mrs. Nannie A. 1 ch 943 W Arch St Ind tel.
- Neel, C. F. (Ester E.) 2 ch shoe shop O H&L 503 W Race St.
- Neeley, J. D. (Christena) traveling salesman O 2 H&L 522 Main St.
- Nelson, Mrs. Anna 2 ch T H&L 421 N Commerce St.
- Nelson, Dick (Hattie) 2 ch laborer T H&L 1130 N Meridian St.
- Nelson, Elmer (Carrie) 3 ch fence builder T H&L 1009 N Meridian St.
- Nelson, Fred. W. barber T H&L 134 E Race St.
- Nelson, George (Malissie) 1 ch laborer O H&L 1103 W Main St.
- Nelson, Harry (Eva) 3 ch laborer T H&L 1130 N Meridian St.
- Nelson, J. Ed. (Clara C.) 1 ch baker O H&L 410 E Votaw St Ind tel.
- Nelson, Mrs. Ruth 5 ch T H&L 640 W Third St.
- Nelson, Thomas (Minnie) 6 ch laborer T H&L 826 W Walnut St.
- Nelson, W. R. (Sarah G.) 5 ch laborer O H&L 134 E Race St.
- Nichelson, George (Lucretia) 1 ch supt of light plant T H&L 303 S Meridian St Ind tel.
- Nicholas, Miss Rachel T H&L 214 W McNeal St.
- Nichols, Clarence (Hilda) 1 ch proprietor of haberdashery O H&L Ind tel.
- Nichols, Henry (Elizabeth) 2 ch ret O H&L 130 W McNeal St.
- Nieswander, Miss Bertha T H&L 504 E High St.
- Nieswander, E. P. laborer T H&L 504 E High St.
- Nixon, J. E. (Mabel) 3 ch physician O H&L 410 N Ship St Ind tel.
- Nixon, J. G. (Amelia C.) 2 ch carpenter T H&L 1003 W High St.
- Nixon, J. P. 6 ch ret O 158a H&L 1003 W High St.
- Nixon, Millard (Florence) 1 ch carpenter O H&L 322 E High St.
- Norris, J. J. (Jane) 3 ch trader T H&L 720 E Walnut St.
- Norris, Otto H. mechanic T H&L 720 E Walnut St.
- Norris, Robert F. (Zora) 2 ch laborer T H&L 234 W Votaw St.
- North, Chas. (Emma) 3 ch laborer O H&L 310 E Seventh St.
- North, Miss Fannie 512 N Commerce St Ind tel.
- North, Isaac 5 ch ret O H&L 512 N Commerce St Ind tel.
- North, Miss Margaret G. 604 W Race St Ind tel.
- North, Mrs. Naney A. O H&L 947 W Arch St.
- North, Wm. Sr. 4 ch ret O 440a H&L 604 W Race St Ind tel.
- North, Wm. L. Jr. (Fannie) lumberman O H&L 609 W Race St Ind tel.
- NORWALD, CHAS. plumber & electrician. See adv.

FARMERS' DIRECTORY

- NUMBERS, E. L. 4 ch laborer H&L 611 N Alexander St.
- Numbers, Linton (Minnie) 4 ch painter T H&L 1318 N Meridian St.
- Nute, Hiram (Elizabeth) 2 ch laborer O H&L 1020 N Franklin St.
- Odle, Robert (Esther) 3 ch ret O H&L 316 E North St Ind tel.
- Oelslager, John H. (Flora) 2 ch laborer O H&L 309 E Water St.
- Oliver, Geo. H. (Lucinda) 4 ch laborer T H&L 251 S Meridian St.
- Oliver, Harry (Jennie) 1 ch laborer T H&L 548 S Bridge St.
- O'Neal, I. N. (Sarah M.) painter O H&L 117 W High St.
- Oneil, John J. attorney-at-law Bimel Bldg Ind tel.
- Orebaugh, T. H. (Charlotte) barber T H&L 911 W Main St.
- Oren, Chas. (Myrtle) 1 ch pumper for Lake Erie & G R & I T H&L 112 W Third St.
- Orr, James G. (Helen E.) 1 ch fruit dealer T H&L 418 E High St Ind tel.
- Osborn, A. W. (Lydia E.) 2 ch janitor at C & H store O H&L 1016 W Arch St.
- Osborn, Mrs. Mary 5 ch 939 W High St.
- Overla, W. M. (Minnie) 4 ch laborer T H&L 228 W Lafayette St.
- PADDOCK, DR. C. A. (Pearl M.) 2 ch physician & city mayor O 60a H&L 410 E High St Ind tel.
- Paddock, Lawrence mechanic O 14a T H&L 410 E High St Ind tel.
- Page, B. Marchant city mail carrier O H&L 804 E Water St.
- Page, Mrs. Nancy H. 3 ch T H&L 804 E Water St.
- Palm, Henry 2 ch cobbler 718 S Shank St.
- Palm, Mrs. J. H. 4 ch dressmaker T H&L 220 E Arch St Ind tel.
- Palm, Virgia bookkeeper T H&L 220 E Arch St Ind tel.
- Palmer, Mrs. Evaline clerk at C & H store T H&L 446 W Arch St.
- PALMER, G. A. buggy store 123 W High St Ind tel.
- Parks, Newton (Lola) 1 ch laborer T H&L 1415 N Meridian St.
- Parmentor, William (Mary) 2 ch ret T H&L 228 E Washington St.
- Parsons, J. E. (Della) 2 ch carpenter O H&L 326 E Seventh St.
- Patriek, Kirt (Ora) 1 ch machinist O H&L 609 E Votaw St.
- Patterson, J. C. F. (Amanda) 3 ch cement contractor O H&L 720 W High St Ind tel.
- Patterson, Miss Lenora seamstress 915 W Arch St.
- Patterson, Mrs. Mary 5 ch T H&L 915 W Arch St.
- Patterson, W. S. (Sarah) 8 ch laborer O H&L 711 W High St.



Gen. Shanks' School. Portland, Indiana.

PORTLAND CITY

- Pattison, Edward M. (Etta) farmer O H&L 215 E Water St.
- Patton, John (Mattie) 5 ch laborer T H&L 930 W Race St.
- Pease, Clyde (Rosa) 4 ch laborer O H&L 226 W Votaw St.
- Peden, Mrs. Martha 9 ch O H&L 118 W Sixth St.
- Penisten, G. W. (Addie) 1 ch foreman of M & P T Co T H&L 515 W Main St Ind tel.
- Penn, J. E. (Ruth) laborer O H&L 1003 N Meridian St.
- Penns, Mrs. Anna 1 ch T H&L 728 E High St Ind tel.
- Pensingier, Albert (Viola) 4 ch laborer T H&L 126 W McNeal St.
- PERDIEU, C. H. (Bessie R.) 1 ch laborer O H&L 1004 S Meridian St Ind tel.
- Perdieu, Everett F. (Emma F.) 2 ch farmer O H&L 1120 S. Meridian St Ind tel.
- Perdieu, Fred (Dora) laborer O H&L 930 S Meridian St.
- PERDIEU, MRS. H. 1004 S Meridian St.
- Perdieu, Mrs. Sarah 5 ch T H&L 1010 S. Meridian St.
- Perdieu, Thomas C. (Emma C.) artificial ice plant O H&L 428 S Meridian St Ind tel.
- Perry, George L. physician O 120a 4 H&L 212 E Main St Ind tel.
- Pettibone, F. L. laborer T H&L 121 W Water St.
- Pettibone, N. A. (Myrtle) 5 ch blacksmith T H&L 121 W Water St.
- Phillips, Mrs. May T H&L 215 W McNeal St.
- Pickard, Joel (Susannah) 3 ch laborer T H&L 210 E Roger St.
- Pierec, J. O. (Sue) 4 ch ret O H&L 121 E Union St Ind tel.
- Pierce, I. E. (Ruth) 1 ch confectioner O 2 H&L 422 W Race St Ind tel.
- Pingry, George R. 2 ch laborer T H&L 709 S Shank St.
- Pingry, Wm. R. 3 ch ret T H&L 703 S Shank St.
- Pitt, Elmer (Pearl) 1 ch mill employe O 2 H&L 603 E Votaw St.
- Pitt, James 2 ch ret O H&L 915 N Meridian St.
- Platt, James (Viola) 2 ch laborer T H&L 715 W Walnut St.
- POLCAR, CHAS. tailor. See adv.
- Poling, Charles H. (Lucinda) 3 ch laborer T H&L 628 E Walnut St.
- POLING, J. E. (Tressie) general contractor O H&L 655 Votaw St Ind tel. See adv.
- Poling, McKinley (Edith) 1 ch concrete worker T H&L 912 E Race St.
- Polly, Jennie C. ret O 1130a H&L 325 E Arch St Ind tel.
- Poor, Homer D. (Lydia) 1 ch farmer O 55a H&L 221 E North St.
- Pope, Ed. D. (Emma) 1 ch supt of Bimel factory T H&L 510 S Meridian St Ind tel.
- Pope, Howard (Myrtle) 4 ch asst supt of wheel works T H&L 556 S Meridian St.
- Powell, Miss Ada L. seamstress 518 N Commerce St.
- Powell, A. E. (Florence) 1 ch minister O H&L 627 E Arch St Ind tel.
- Powell, Jessie (Mary) 5 ch laborer O H&L 610 N Western Ave.
- Powell, John (Bertha) laborer O H&L Boundary Pike.
- Powell, J. W. (Anna) 4 ch ret O H&L 518 N Commerce St.
- Powell, Miss Lulu seamstress 610 N Western St.
- PRAIGG, NOBLE T. (Katherine) 2 ch mgr of Commercial Review O H&L 428 W North St Ind tel.
- Preston, Rev. A. S. (Carrie) 5 ch minister T H&L 210 E Arch St Ind tel.
- Priest, Harry (Stella) 5 ch laborer O H&L 1024 W Race St.
- Priest, John W. (Ximena) 5 ch ret O H&L N Meridian St.
- Prilliman, Edwin laborer 215 N Harrison St Ind tel.
- PROPER, D. L. (Adeline) 3 ch ret T H&L 639 E Votaw St Ind tel.
- Quickle, Miss Abbie 201 W Seventh St Ind tel.
- Quickle, Mrs. Amanda 3 ch O H&L 201 W Seventh St Ind tel.
- Quickle, Orville laborer 201 W Seventh St Ind tel.
- Ramsey, Chas. (Mary) 2 ch meat market O H&L 627 E High St Ind tel.
- Ramsey, Elizabeth clerk T H&L 304 E Race St Ind tel.
- Ramsey, Fred (Mamye) ticket agent T H&L 133 E Race St.
- Ramsey, Geo. O. (Dona) 5 ch farmer O H&L 112 W Votaw St Ind tel.
- Ramsey, H. F. (Lillis) 8 ch ret O H&L 304 E Race St Ind tel.
- Ramseyer, Louis (Katie) 3 ch laborer T H&L 320 W Seventh St.
- Raney, Ralph (Florence) printer O H&L 322 S Meridian St Ind tel.
- Rathbun, Rae (Lela) 1 ch laborer T H&L 226 E Elder St.
- Raush, Miss Allie 837 Boundary Pike Ind tel.

FARMERS' DIRECTORY

- Raush, Mrs. Jane 8 ch O H&L 837
Boundary Pike Ind tel.
- Raush, William T. (Ida) carpenter T
H&L 329 E Seventh St.
- Rawlings, O. A. (Gertrude) 3 ch post-
master & lumber dealer O H&L 224
E Arch St Ind tel.
- RAY, L. H. (Elizabeth) 2 ch farmer T
H&L 120 E Third St Ind tel.
- Ray, L. P. (Ida) painter O H&L 123
W McNeal St.
- Ray, Mrs. Mary Jane 2 ch 120 E Third
St Ind tel.
- Rayn, Mrs. Sarah 2 ch O H&L 434 W
Race St Ind tel.
- Reber, M. D. (Alice) 3 ch cigar manu-
facturer O H&L 521 E Main St Ind
tel.
- Reber, Walter (Faye) confectioner T
H&L 823 W Main St Ind tel.
- Reed, Charles 11 ch ret 1233 W Main
St.
- Reed, Mrs. Elizabeth 5 ch T H&L 403
W Walnut St.
- Reed, George (Nettie) 4 ch laborer T
H&L 203 E Sixth St.
- Reed, G. W. (Anna) 3 ch laborer T H&L
820 S Bridge St.
- Reed, Henry 2 ch ret O H&L 503 W
High St Ind tel.
- Reed, Lawrence laborer 148 E Third St.
- Reed, Lee H. (Pearl) 2 ch lumber busi-
ness T H&L 121 W High St Ind tel.
- Reed, Leslie O. (Mamie E.) 2 ch ma-
chinist T H&L 656 E Water St Ind
tel.
- Reed, Mrs. Mary O H&L 148 E Third St.
- Reed, Solon E. (Myrtle) 1 ch laborer O
H&L 1233 W Main St.
- REED, W. H. 503 W High St.
- REED, W. T. (Opal) veterinarian T H&L
1010 N Meridian St Ind tel.
- Reedy, L. D. (Jessie) 1 ch grocer T
H&L 922 W Race St Ind tel.
- Reese, Mrs. Barbara 2 ch 310 E Seventh
St.
- Reeves, Finley (Stella) 3 ch smokery
T H&L 423 W Main St Ind tel.
- Reichard, Geo. W. (Rosa) 1 ch ma-
chinist T H&L 916 W Water St.
- Reinhard, Miss Vera T H&L 409 E High
St Ind tel.
- Reinhard, Wm. G. (Jessie) 4 ch tailor &
clothing store O 2 H&L 409 E High
St Ind tel.
- Renner, Clarence 3 ch laborer O H&L
415 W Votaw St.
- Renner, Mrs. Julia 7 ch T H&L 1204 N
Meridian St.
- Renner, Oat (Eva) 3 ch farmer O H&L
1202 N Meridian St.
- Renner, Pearlan laborer T H&L 1204 N
Meridian St.
- Reynard, James D. (May) mgr of gas
office T H&L 724 W Race St Ind tel.
- Rice, Miss Mae 421 W Race St Ind tel.
- Rice, Wilson (Willda) 1 ch oil con-
tractor T H&L 421 W Race St Ind tel.
- Richard, Henry (Ellen) 2 ch laborer O
H&L 918 E North St.
- Richard, Walter (Lucinda) 7 ch laborer
O H&L 915 E North St.
- RICHARDSON, A. W. (Lizzie) 2 ch clean
ing & pressing T H&L 216 W Walnut
St Ind tel. See adv.
- Richardson, D. R. (Olive) 3 ch decor-
ator O H&L 935 W High St Ind tel.
- Richendollar, John laborer T H&L 615
N Pleasant St.
- Richendollar, Mrs. Nancy 5 ch T H&L
615 N Pleasant St.
- Richison, Frank (Sarah) 5 ch carpenter
O H&L 316 S Wayne St Ind tel.
- Richison, Guy (Carrie) 1 ch carpenter
T H&L 709 W Race St.
- Richison, Sylvia 316 S Wayne St Ind
tel.
- Riekner, Earl printer T H&L 516 W
Water St.
- Riekner, Gus (Bessie) 2 ch laborer T
H&L 234 E Elder St.
- Riekner, Mrs. Mary A. 6 ch O H&L
516 W Water St.
- Ridgeway, Elmer (Addie) cement con-
tractor T H&L 709 S Meridian St.
- Ridgeway, Mahlon (Mary Ann) 3 ch
ret O H&L 115 W Seventh St.
- Ridgeway, Walter contractor.
- Rigby, Earnest (Lily) 1 ch laborer T
H&L 538 S Vine St.
- Rigby, William (Rosa) 1 ch laborer O
H&L 311 W Sixth St.
- Riley, Ida school teacher O H&L 519
E High St Ind tel.
- RILEY, KATE money order clerk O H&L
519 E High St Ind tel.
- Riley, Mrs. Mary Jane 3 ch O H&L 519
E High St Ind tel.
- Rine, Eli (Mary) 2 ch ret O H&L 802
S Meridian St.
- Rines, Chas. L. (Flora) 4 ch laborer T
H&L 106 W Lafayette St.
- Ritchie, Malcom printer 122 W High St
Ind tel.
- Ritenour, Earl (Ethel) 2 ch laborer T
H&L 427 W Walnut St.
- Ritter, J. O. (Julia) freight agent for
M P T Co T H&L 318 N Harrison St.
- Robbins, E. A. (Maggie) 4 ch book-
keeper at C & H store O 3 H&L 127
E Arch St Ind tel.

PORTLAND CITY

- Robinson, Mrs. Catherine 6 ch T H&L 1015 W North St.
- Robinson, Glen traveling salesman 524 W North St Ind tel.
- Robinson, Isaac H. (Rebecca) 4 ch farmer O 126a H&L 524 W North St Ind tel.
- Robinson, Miss Naomi 645 W Second St.
- Roll, Anson (Smanatha) 2 ch chief of fire department O H&L 321 W Walnut St Ind tel.
- Roll, Roy (Mary) barber T H&L 211 W High St.
- Ropp, J. B. (Minnie) 2 ch ret O 150a T H&L 615 W Arch St Ind tel.
- Roseboom, Forrest laborer 616 W Walnut St Ind tel.
- Roseboom, L. W. (Emma) 6 ch oil driller O H&L 616 W Walnut St Ind tel.
- Ross, J. G. physician O 2 H&L 129 E Main St Ind tel.
- Rowe, Miss Bernice T H&L 402 E Walnut St Ind tel.
- Rowe, B. R. (Flora) 1 ch hardware store O H&L 402 E Walnut St Ind tel.
- Rowe, Miss Estelle T H&L 218 E Main St.
- Rudy, Andrew O H&L 402 W Votaw St.
- Ruley, O. C. (Myrtle) supt of M & P power house T H&L 421 N Meridian St Ind tel.
- Rumple, Geo. (Bessie) 1 ch laborer O H&L 809 N Meridian St.
- Rupe, Earl (Margaret) 3 ch motorcycle garage O H&L 808 W High St.
- Rupe, James (Clara) 4 ch laborer T H&L 227 W Seventh St.
- Rupe, John (Clara) 1 ch laborer T H&L 709 W Walnut St.
- Rupe, Mrs. Mary 2 ch O H&L 919 E North St.
- Rush, Israel (Sarah) 2 ch laborer T H&L 232 W McNeal St.
- Rush, John (Dice) laborer O H&L 229 W McNeal St.
- RUSSELL, CARL (Julia) hay & grain dealer O H&L 139 Depot St Ind tel
- RUSSELL, FRANK (Lenore) city news stand T H&L 432 W High St.
- Sackett, Mrs. Emma nurse O H&L 515 N Middle St.
- Sanders, Charles L. (Jennie A.) 1 ch contractor O 2 H&L 215 E Main St Ind tel.
- Sanders, Mrs. Harriet T H&L 315 E North St.
- Sanders, Meredith L. contractor T H&L 215 E Main St Ind tel.
- Sanders, Mont (Pearl) 1 ch motorman T H&L 316 W Walnut St.
- Sanders, Rick (Anna) 1 ch janitor O H&L 940 S Meridian St.
- Sanders, W. K. (Ella) 3 ch ret O H&L 819 W Race St.
- Sasser, John D. (Nora) 2 ch machinist O H&L 627 N Commerce St Ind tel.
- Saunders, Mrs. Sarah S. 3 ch O H&L 123 W Seventh St.
- Saxman, Carl (Daisy) 1 ch laborer T H&L 909 E Votaw St.
- Saylor, Clinton (Clara) 5 ch clergyman T H&L 918 W High St.
- Schaump, Geo. H. (Beulah) 4 ch shoe shop O H&L 415 E High St Ind tel.
- Scheffler, E. (Elsie) 3 ch section foreman O H&L 622 W Main St Ind tel.
- Schell, Geo. W. (Mary E.) 3 ch court house janitor T H&L 416 E Water St.
- Schell, Philip E. (Gertrude) 4 ch grocer clerk T H&L 644 E Water St.
- SCHENK, MISS JESSIE clerk at C & H store O H&L 440 W Race St Ind tel.
- Schireck, Frank F. (Regina) 4 ch operator at L E & W O H&L 434 W North St.
- Schisler, Adolph (Rosena) 3 ch laborer T H&L 816 N Meridian St.
- Schisler, John M. (Augusta) 2 ch laborer O H&L 1004 W Main St.
- Schisler, Mrs. Margaret 6 ch O H&L 825 W Walnut St.
- Schisler, Wm. (Ethel) 3 ch laborer O H&L 939 W High St.
- Schlechty, Wm. (Viola) 3 ch laborer T H&L 427 E Seventh St.
- Schlueter, Fred (Lydia) 2 ch carpenter O H&L 915 Hawkins Ave.
- SCHMITZ, AUGUST F. (Agnes) 8 ch evangelist O 2 H&L 1004 W Race St.
- Scholer, Mrs. Anna ret O H&L 124 E Arch St.
- Scholer, Elizabeth milliner O H&L 124 E Arch St.
- Schwartz, C. E. (Inez L.) 1 ch attorney O 2 H&L 304 E Walnut St Ind tel.
- Schwartz, Mrs. Fredericka 6 ch T H&L 211 N Wayne St.
- Schwartz, John N. (Carrie N.) 2 ch photographer O 240a H&L 222 E Walnut St Ind tel.
- Schwartz, W. D. (Belle) 1 ch physician O H&L Ind tel.
- Schwier, Walter (Barbara) 1 ch cement contractor T H&L 814 E Main St.
- Scott, Henry (Effie) laborer T H&L 210 E Washington St.
- Scott, Mrs. Mollie 820 W Arch St.

FARMERS' DIRECTORY

- SCOTT, ROBERT E. (Ethel) 4 ch furrier & systematizer O H&L 618 W Pleasant St Ind tel.
- Sears, B. E. (Lora E.) 1 ch insurance agent T H&L 943 W Arch St Ind tel.
- Sebring, Geo. D. (Sarah A.) 1 ch wholesale confectioner T H&L 419 E Main St Ind tel.
- Sebring, W. D. (Mary E.) 3 ch wholesale confectioner O H&L 118 E Walnut St Ind tel.
- Seiss, Mrs. Anna C. 1 ch O H&L 815 W Arch St.
- Shadle, Mrs. Celesta 5 ch O H&L 715 W High St.
- Shadle, Oscar laborer 715 W High St.
- Shadle, Paul carpenter 715 W High St.
- Shaffer, Randolph ret O H&L 316 E Water St.
- Shaunon, Wm. (Rachael) 1 ch ret O H&L 123 W Water St.
- Schawver, Francis laborer O H&L 1007 W Walnut St.
- Shawver, John 2 ch photographer T H&L 1007 W Walnut St.
- Shawver, J. L. (Dortha) 2 ch laborer T H&L 953 S Meridian St.
- Shawver, Melvin (Rachael) laborer T H&L 216 S Ship St.
- Shawver, Wm. laborer O H&L 1007 W Walnut St.
- Sheffer, Mrs. Mollie 1 ch seamstress O H&L 216 W Water St.
- Sheller, Harry E. (Ida) 1 ch owner of ball bat factory T H&L 527 W High St Ind tel.
- Shepherd, Emory 3 ch ret O H&L 515 N Pleasant St Ind tel.
- Shepherd, Flora 1 ch bookkeeper T H&L 304 E Race St Ind tel.
- Shepherd, James (Cleetta) 2 ch laborer O H&L 204 E Sixth St.
- Shepherd, Wm. (Grace) 4 ch painter O H&L 1004 W High St.
- Sherburn, W. T. (Margaret) 2 ch laborer T H&L 964 S Meridian St Ind tel.
- Shewalter, Albert (Elsie) 1 ch foreman of egg case factory O H&L 804 W Arch St Ind tel.
- Shewalter, Alice canvasser T H&L 603 E High St.
- Shewalter, Ed. (Della) 2 ch laborer O H&L 542 S Shank St.
- Shewalter, John W. (Lydia E.) 11 ch library janitor O H&L 604 E High St Ind tel.
- Shewalter, Orville (Mary) 6 ch laborer T H&L 548 S Shank St.
- SHIELDS, LEE (Ila M.) cleaning & pressing T H&L 711 W Walnut St. See adv.
- Shimp, Paul shoe salesman 522 W Race St Ind tel.
- Shimp, T. W. (Ella) 3 ch cashier of trust co O 120a H&L 522 W Race St Ind tel.
- Shoemaker, David (Lola) laborer T H&L 116 E Roger St.
- Shoemaker, Fred (Retta) 2 ch carpenter O H&L 113 W McNeal Ind tel.
- Shoop, J. W. (Selena) 2 ch drayman T H&L 532 W High St Ind tel.
- Shoop, Miss Otta seamstress 532 W High St Ind tel.
- Shull, John W. (Lear) laborer O H&L 928 W North St.
- Shultz, John M. (Susan) 1 ch farmer O H&L 934 Boundary Pike Ind tel.
- Shumaker, C. A. (Emma) 4 ch merchant T H&L 703 W Race St Ind tel.
- Siberry, Wm. (Zella) 2 ch laborer T H&L 1007 W High St.
- Siders, Edward (Keziah) 2 ch ret O H&L 939 W Arch St.
- Siders, Frank 1 ch laborer 939 W Arch St.
- Siders, Mrs. Sarah O 36a H&L 944 W High St Ind tel.
- Silvers, Charles (Fannie C.) 6 ch surveyor T H&L 704 E Water St.
- Simmons, Mrs. Alice 3 ch O H&L 113 S Munson Ave Ind tel.
- Sims, Mrs. Rosella 2 ch O H&L 509 E Main St Ind tel.
- Sims, Wm. (Estelle) lineman T H&L 812 W Main St.
- Sipe, Lawrence (Helen) bookkeeper at Adam's factory O H&L 1215 N Meridian St Ind tel.
- Skeham, E. J. (Hilda) 1 ch gen mgr M & P T Co H&L 507 E High St Ind tel.
- Skinner, Floyd laborer 617 S Shank St Ind tel.
- Skinner, Mrs. Lida A. 3 ch O H&L 437 W Arch St.
- SKINNER, M. V. (Ruby) 1 ch lawyer T H&L 608 W Arch St.
- Skinner, N. J. (Esther) 4 ch carpenter T H&L 613 S Shank St Ind tel.
- SKINNER, P. M. (Mary) 3 ch marble & granite work O H&L 721 W Arch St Ind tel. See adv.
- Skinner, Mrs. Rebecca 2 ch O H&L 616 S Meridian St.
- SKINNER, WM. M. (Minnie) 2 ch marble & granite dealer O 3 H&L 407 E Walnut St Ind tel. See adv.
- Slaybaugh, Grant druggist 123 W High St Ind tel.
- Smiley, Edward (Gertrude) 2 ch florist T H&L 314 S Middle St.

PORTLAND CITY

- Smith, Mrs. Alice 2 ch T H&L 502 E Main St Ind tel.
- Smith, Miss Anna music teacher bds with parents 216 E Water St Ind tel.
- Smith, Mrs. Augusta A. 3 ch house-keeper O H&L.
- Smith, Chas. (Nellie) 1 ch laborer T H&L 121 E Washington St.
- Smith, Charles (Jennie) L E & W agent O H&L 495 S Meridian St Ind tel.
- Smith, Cliff decorator 1319 N Meridian St Ind tel.
- Smith, Cover bookkeeper 218 W Race St.
- Smith, Claude M. electric motorman T H&L 134½ E Main St.
- Smith, C. N. (Nettie) 3 ch traveling salesman T H&L 608 N Pleasant St.
- Smith, Emmanuel (Sarah) carpenter T H&L 118 W McNeal St.
- Smith, Fletcher (Jessie) 1 ch barber T H&L 108 Second St.
- Smith, Frank (Sarah) 2 ch lightning rods O H&L 530 W Main St Ind tel.
- Smith, Fred R. (Flossie) 2 ch mailing clerk P O O H&L 502 E Main St Ind tel.
- SMITH, GEORGE H. (Ella) grocer O H&L 503 W High St Ind tel.
- Smith, George W. (Lydia) 2 ch coal business O H&L 120a 218 W Race St Ind tel.
- Smith, Miss Glenna music teacher bds 216 E Water St Ind tel.
- Smith, H. Clay (Minnie C.) 4 ch janitor T H&L O H&L 134½ E Main St.
- Smith, Miss Hattie E. bookkeeper O H&L 415 E Main St Ind tel.
- Smith, Homer H. (Gertrude) teacher T H&L 131 Floral Ave.
- Smith, Mrs. Ida 2 ch O H&L 1319 N Meridian St Ind tel.
- Smith, Jake (Ellie) 3 ch janitor T H&L 300 E Penn St.
- Smith, John H. Rhoda E. moulder T H&L 703 E High St.
- Smith, John M. (Etta) 5 ch lawyer O H&L 216 E Water St Ind tel.
- Smith, J. M. (Mary) 6 ch clergyman T H&L 409 N Ship St.
- Smith, Lester (Elizabeth) 2 ch thresher T H&L 119 W Eighth St.
- Smith, L. C. (Nettie) 4 ch supt of Body Works T H&L 122 W High St Ind tel.
- Smith, M. L. (Mary) 5 ch laborer O H&L 663 W Third St Ind tel.
- Smith, Owen M. (Rosa) painter T H&L 611 N Ship St.
- Smith, P. J. (Jennie S.) 3 ch ret O 5 H&L 415 E Main St Ind tel.
- Smith, Rube (Carrie) 2 ch barber O H&L 209 W Second St Ind tel.
- Smith, Rufus telegraph operator 216 E Water St Ind tel.
- Smith, R. L. (Iva) 1 ch clerk T H&L 824 W Race St.
- Smith, Sarah 5 ch T H&L 134 E Arch St.
- Smith, Sylvester grocer 122 W High St Ind tel.
- Smith, Troy (Laura E.) 1 ch teacher O H&L 710 W Main St.
- Smith, W. F. (Etna) 1 ch laborer O H&L 621 W Main St Ind tel.
- Smith, W. Lea (Jeannette) 2 ch traveling salesman O 5 H&L E Water St Ind tel.
- Snediker, Edward laborer T H&L 728 E Main St.
- Snediker, Joseph (Mary Jane) 6 ch laborer T H&L 728 E Main St.
- Snow, Mrs. Ella O H&L 215 E High St Ind tel.
- Snow, Mrs. Mae music teacher T H&L 215 E High St Ind tel.
- Snyder, W. S. (Tilla) auto salesman O H&L 621 W Arch St Ind tel.
- Soekrider, Clarence (Esther) laborer 977 S Meridian St Ind tel.
- Soekrider, Henry (Lillie) 3 ch street commissioner O H&L 122 E Adams St Ind tel.
- Soekrider, Russel laborer 121 E Adams St Ind tel.
- Souday, John P. (Aliee) 3 ch tinner T H&L 522 W Walnut St Ind tel.
- Sours, Roy printer T H&L 124 S Pleasant St Ind tel.
- Spade, Carl (Mary) 1 ch laborer T H&L 227 Elder St.
- Spade, Dan (Anna) 1 ch laborer O H&L 330 East Seventh St.
- Spade, Ellory C. (Luey) 2 ch laborer T H&L 127 E North St.
- Spade, Frank (Maude) 2 ch grocer T H&L 519 E Arch St.
- Spade, Harrison (Ella) plumber O H&L 122 E Seventh St.
- SPADE, JACOB M. (Olive) 6 ch grocer O H&L 421 E High St Ind tel.
- Spade, Keith grocer T H&L 421 E High St Ind tel.
- Spahr, Cecil (Nina) 1 ch laborer T H&L 208 E Lafayette St.
- Spahr, Charles O. (Caddie E.) 3 ch traveling man O H&L 315 E High St Ind tel.
- Spahr, Curt (Susie) 1 ch laborer O H&L 230 E Penn St Ind tel.
- Spahr, Leon traveling man T H&L 315 E High St Ind tel.

FARMERS' DIRECTORY

- Spahr, M. H. (Annabelle) 3 ch farmer
T H&L 409 W Walnut St Ind tel.
- Spahr, William (Prudie) 3 ch ret O H&L
203 E Lafayette St.
- SPEAK, FRANK A. (Cressie) carriage
works O H&L 610 E Main St.
- Spencer, Carl traveling salesman 1404 W
Main St Ind tel.
- Spencer Ernest (Elizabeth) 2 ch laborer
T H&L 943 W Main St.
- Spencer, Fernando D. (Nellie A.) 6 ch
carpenter O H&L Sa 1404 W Main St
Ind tel.
- Spencer, Fred G. freight agent at G R &
I 1404 W Main St Ind tel.
- Spillman, Ora (Nina) 1 ch laborer T
H&L 1020 W Main St.
- Spitzer, Calvin 1 ch laborer 916 S Meri-
dian St Ind tel.
- Spitzer, Rev. T. A. (Unaas) 6 ch minister
T H&L 916 S Meridian St Ind tel.
- Sprinkle, W. R. (Minnie) cement con-
tractor O H&L 415 W Arch St Ind tel.
- Stagg, C. A. (May) 2 ch traveling sales-
man T H&L 316 E Walnut St Ind tel.
- Stanton, Glen agent at M P T & Co T
H&L 516 E Walnut St Ind tel.
- Stanton, Mrs. Susana 4 ch O H&L 516 E
Walnut St Ind tel.
- Stanton, Vaughn clerker for G R & I T
H&L 516 E Walnut St Ind tel.
- Starbuck, Mrs. Orabelle D. bookkeeper
& clerk of Butter Tub Fac O H&L 422
W Water St.
- Starr, John M. (Cathrine) 7 ch stock
buyer O H&L 616 W Main St Ind tel.
- Starr, John T. (Amanda) 4 ch farmer T
H&L 823 E North St.
- Staurt, Charles E. (Elsie) 1 ch furniture
store T H&L 215 N Harrison St Ind
tel.
- Steel, O. H. (Floss) 3 ch cigar store T
H&L 304 W High St Ind tel.
- Steel, Mrs. Nancy 5 ch O H&L 603 S
Bridge St.
- Stephenson, Clarence E. (Ione) 1 ch book-
keeper O H&L 932 W High St Ind tel.
- Stephenson, Miss Mae 510 N Pleasant St
Ind tel.
- Stephenson, Marvin (Nora) 3 ch barber
O H&L 120 E Sixth St.
- Stephenson, Thomas C. (Amanda C.) 3
ch ret O H&L 430a 510 N Pleasant St
Ind tel.
- Steth, John laborer T H&L 609 S Shank
St.
- Steth, Miss Mary T H&L 609 S Shank St.
- Stevens, Geo. L. (Ethel) 2 ch druggist O
H&L 128 E Water St Ind tel.
- Stevens, Mark E. druggist 128 E Water
St Ind tel.
- Stevenson, Arthur (Lulu) 4 ch book-
keeper O H&L 321 W Main St.
- Stevenson, Harry H. druggist 321 W Main
St.
- Stevenson, Jess W. (Rhuie) 3 ch shirt
cutter O 2 H&L 223 E Walnut St.
- Stochler, Phil (Pearl) 1 ch proprietor of
jewelry store T H&L 406 W Main St
Ind tel.
- Stolz, Charles C. (Elsie O.) 1 ch traveling
salesman T H&L 212 E Main St Ind
tel.
- Stomberger, J. E. clergyman T H&L 512
E Main St Ind tel.
- Stone, T. W. (Mary E.) 2 ch decorator
T H&L 310 N Ship St.
- Stone, Ward C. sign painter 310 N Ship
St.
- Stout, Mrs. Amanda 1 ch O H&L 610 W
Race St.
- Stout, Charles insurance agent 410 S
Meridian St Ind tel.
- Stout, John 2 ch farmer 128 W Lafayette
St.
- Stout, J. C. (Velma) Auto Supply Co T
H&L 611 W Main St.
- Stout, Miss Mabel clerk 410 S Meridian
St Ind tel.
- Stout, William (Eliza) 4 ch laborer T
H&L 59a 410 S Meridian St Ind tel.
- Stout, W. A. (Alice) clerker O H&L 120
W Second St Ind tel.
- Stovenour, Fred (Nettie) 2 ch clergyman
O H&L 203 W Race St Ind tel.
- Stow, Daniel (Mary E.) 5 ch well driller
O H&L 416 W Walnut St Ind tel.
- Stow, Miss Don 416 W Walnut St Ind
tel.
- Stow, Fred (Hattie) 2 ch real estate O
H&L 620 W Walnut St Ind tel.
- Stowell, G. H. (Mary) 2 ch ret O H&L
721 W Walnut St Ind tel.
- Strack, Fred (Elizabeth) 2 ch farmer T
H&L 835 E Main St.
- Stratton, T. L. (Jaretta) 7 ch ret O H&L
710 S Meridian St Ind tel.
- Strausburg, Chas. (Mamma) 1 ch car-
penter O H&L 227 E Race St.
- Strausburg, Russell auto salesman T H&L
227 E Race St.
- Stroble, Alban (Cynthia) ret O H&L 303
E Seventh St Ind tel.
- Stroble, Charles D. (Nellie R.) mailing
clerk at P. O. O H&L 207 W High St.
- Stroble, Glenn mechanic 303 E Seventh
St Ind tel.
- Stroble, Miss Lottie 303 E Seventh St
Ind tel.
- Strock, Grocer (Gertrude) 1 ch laborer T
H&L 621 W Second St.

PORTLAND CITY

- Strock, Jacob (Ella) 6 ch laborer O H&L 815 N Meridian St.
- Strole, Wm. (May) 4 ch conductor on M P T H&L 110 S Middle St Ind tel.
- Stroube, George (Della) 1 ch foreman at Cline & Wilt T H&L 622 N Meridian St.
- Stump, Miss Della seamstress 721 W Arch St Ind tel.
- Sullivan, Mrs. Alice 2 ch nurse 536 W Walnut St Ind tel.
- Suman, Emanuel (Mary J.) 2 ch laborer O H&L 610 E Water St.
- Sunday, Barba 8 ch ret T H&L 215 E Race St.
- Swank, Mrs. Francis A. 6 ch laundress T H&L 622 Vine St.
- Swarner, H. P. (Belle) 2 ch ret O 3 H&L 610 N Commerce St Ind tel.
- Sweigart, Sam (Sarah) 3 ch garage T H&L 216 E North St.
- Swhier, Herschel laborer 213 W Water St.
- Swhier, Sherdon (Anna) 2 ch bridge contractor O H&L 213 W Water St.
- Syphers, J. E. (Minnie O.) 5 ch manager of Western Union O H&L 214 Race St Ind tel.
- Syphers, Roland druggist T H&L 214 Race St Ind tel.
- Talbott, Isaac (Mary) 2 ch laborer O H&L 1226 W Water St.
- Tate, Miss Maud bookkeeper 657 W Second St Ind tel.
- Tate, Preston (Mollie) 1 ch engineer O 5 H&L 657 W Second St Ind tel.
- Tate, Mrs. T. O. 4 ch O H&L 415 N Ship St Ind tel.
- Taylor, John M. (Nannie) ret T H&L 511 E High St.
- Taylor, J. T. (Nannie) 1 ch clergyman T H&L 123 E Water St.
- Taylor, Thornton (Lillian) grocer O H&L 529 W Walnut St Ind tel.
- Teeter, Harry (Golda) 2 ch traveling salesman O H&L 924 W Arch St.
- Teeters, David (Ida) 5 ch carpenter O H&L 929 W Walnut St Ind tel.
- Teeters, Miss Fannie seamstress 929 W Walnut St Ind tel.
- Teeters, John D. (Carrie) 5 ch cement contractor O H&L 922 W North St.
- Teeters, Ray G. laborer 929 W Walnut St Ind tel.
- Templeton, Dr. H. J. (Maud) 3 ch dentist O H&L 515 E High St Ind tel.
- Thacker, H. N. (Amanda) 2 ch laborer T H&L 129 E Water St.
- Tharp, James (Eva) 4 ch carpenter O H&L 233 E Elder St.
- Tharp, Vern T H&L 703 E High St.
- Thoman, Levi E. clergyman T H&L 826 E Water St.
- Thomas, Arthur teacher 910 S Meridian St Ind tel.
- Thomas, B. R. (Clara) 2 ch farmer O H&L 203 E Votaw St Ind tel.
- Thomas, Chas. (Mollie) 1 ch laborer T H&L 813 Hawkins Ave.
- Thomas, Charles L. (Ethel) 1 ch bookkeeper T H&L 441 W Arch St Ind tel.
- Thomas, Daniel (Mary) 5 ch barber T H&L 310 E North St.
- Thomas, George M. (Ruth) 1 ch grocer clerk T H&L 508 E Main St.
- Thomas, George M. (Mary) 2 ch farmer T H&L 613 W High St.
- Thomas, H. C. (Martha C.) 6 ch janitor O H&L 523 W Race St.
- Thomas, Jack (Lula) 3 ch section hand T H&L 123 W Seventh St.
- Thomas, Jasper (Mary Jane) 2 ch laborer T H&L 433 Race St.
- Thomas, Kennith (Opal) 1 ch laborer Ind tel.
- Thomas, Mrs. Mary 5 ch T H&L 422 W Walnut St.
- THOMAS, OTT. (Cora) 3 ch twp assessor O H&L 402 W North St Ind tel.
- Thomas, Robert (Phæbe) 3 ch timber buyer O H&L 910 S Meridian St Ind tel.
- Thomas, Russel painter 910 S Meridian St Ind tel.
- Thomas, Wash. (Anna) farmer O H&L 808 W Main St.
- THOMAS, W. A. (Marietta) 1 ch real estate O 4 H&L N Meridian St Ind tel.
- Thompson, C. L. (Ella) 1 ch laborer T H&L 202 W Race St.
- Thompson, Mrs. Libbey 2 ch T H&L 124 Depot St.
- Thompson, Marvin (Hazel) 1 ch laborer O H&L 516 N Middle St Ind tel.
- Thompson, Orville (Ida) janitor O H&L 316 W Sixth St.
- Thompson, W. F. watchman on G R & I O H&L 228 W McNeal St Ind tel.
- Thomson, Chas. C. (Goldie) laborer T H&L 127 E Adam St.
- Thornton, Mrs. Martha minister O H&L 620 N Commerce St.
- Throp, Miss Edith clerk at store H&L 511 E Walnut St.
- Throp, M. J. 1 ch O H&L 511 E Walnut St.
- Tieben, George (Nora) 1 ch city police O H&L 124 W Seventh St Ind tel.
- Tiernan, Miss Ellen T H&L 506 E Walnut St Ind tel.
- Tiernan, Miss Luey T H&L 506 E Walnut St Ind tel.

FARMERS' DIRECTORY

- Timmonds, Miss Carrie newspaper reporter T H&L 515 E Main St Ind tel.
- Timmonds, Edgar (Mary) 2 ch laborer T H&L 1416 N Meridian St.
- Timmonds, Fred printer T H&L 515 E Main St Ind tel.
- Timmonds, Miss Louise solieitor T H&L 515 E Main St Ind tel.
- Timmonds, Ross (Cora) 5 ch laborer T H&L 216 E Washington St.
- Timmonds, W. W. (Celia) 3 ch printer O H&L 515 E Main St Ind tel.
- Tindall, Lee (Lena) 3 ch laborer T H&L 134 E Lafayette St.
- TORMOHLN, HERBERT V. (Maude) lawyer O H&L 221 E Union St Ind tel.
- Totten, Mrs. Lydia 4 ch O H&L 823 W North St.
- Totten, Philip (Flora) 1 ch T H&L 813 W North St.
- Towle, Clyde (Minnie) 1 ch painter O 2 H&L 723 E Main St Ind tel.
- Towle, Mrs. Martha O 5 H&L 827 E Main St.
- Towle, Robie 2 ch real estate T H&L 219 E Elder St.
- Trace, Robert (Ella) 4 ch plumber T H&L 111 W Third St.
- Travers, Thomas Catholic priest T H&L 506 E Walnut St Ind tel.
- Trueblood, Thomas (Lizzie) 3 ch grocer O H&L 727 E Arch St.
- Tucker, A. J. (Bertha) 3 ch farmer O H&L 204 W Eighth St.
- Tucker, Earl (Luzetta) 3 ch grocer O H&L 1335 N Meridian St Ind tel.
- Tucker, Ed. (Elvina) laborer O H&L 1422 N Meridian St.
- Tullis, Harvey painter T H&L 404 E Votaw St Ind tel.
- Turner, William (Nellie) 2 ch barber O H&L 610 S Meridian St.
- Uhrick, Daniel L. 5 ch laborer T H&L 615 W Third St.
- Ullom, Mrs. S. M. 1 ch O H&L 824 W Main St.
- Upp, William 5 ch ret.
- Upp, W. E. (Edith) 12 ch laborer T H&L 317 W Sixth St.
- URICH, Wm. 915 E Votaw St.
- Valentine, Harry stock buyer T H&L 615 E High St.
- Vanderschell, Melvin (Myrtle) car inspector O H&L 504 S Meridian St.
- Van Skyhawk, Wm. (Irena) 2 ch carpenter T H&L 810 W Race St.
- Van Tillburg, R. F. (Viola V.) 5 ch baker T H&L 116 E High St.
- Van Zant, Earl fireman T H&L 115 S Middle St Ind tel.
- Van Zant, Mrs. Kathryn 1 ch O H&L 115 S Middle St Ind tel.
- Votaw, James J. (Ida) 8 ch cooper at Butter Fac O H&9L 605 N William St Ind tel.
- Votaw, Mrs. Jennie 1 ch O H&L 935 W North St.
- Wagner, Albert J. (Cleo) meat cutter O H&L 703 W Walnut St.
- Wagner, Charlie (Cora) 2 ch meat market O H&L 928 W High St.
- Wagner, Cornelius 5 ch ret T H&L 124 E Water St.
- Wagner, James (Vera) 1 ch clerk at Weiler's Store O H&L 1017 W Main St.
- Wagner, Jessie A. (Carrie) 3 ch ret T H&L 1019 W Walnut St.
- Walker, Mrs. Allie 1 ch Knoeker Shirt Factory T H&L 812 E Race St.
- Walker, Mrs. Elizabeth 2 ch 606 W Arch St Ind tel.
- Walker, Mrs. Evaline 4 ch 812 W Arch St Ind tel.
- Walker, W. H. 1 ch physician O H&L 812 W Arch St Ind tel.
- Wall, Arthur (Mary) laborer O H&L 1013 W Walnut St.
- Wallace, Mrs. Viola 1 ch nurse T H&L 204 W Votaw St.
- Walter, Miss May clerk & music teacher T H&L 628 E Main St.
- Walter, Miss Margaret E. bookkeeper T H&L 628 E Main St.
- Walter, Mrs. Sarah 1 ch O H&L 116 S Middle St.
- Walter, Wm. H. (Rachel) 3 ch laborer O H&L 628 E Main St.
- Walters, Miss Ella seamstress O H&L 519 E Walnut St Ind tel.
- Walters, Miss Zora seamstress O H&L 519 E Walnut St Ind tel.
- Waltz, Philip D. (Minnie) 3 ch blacksmith O H&L 728 W High St Ind tel.
- Ward, J. C. (Eleanor) 5 ch traveling salesman O H&L 516 W Walnut St Ind tel.
- Warner, Haseal T. (Martha) 3 ch auto agent O H&L 712 E Water St Ind tel.
- Watkins, Barney H. (Beulah) laborer O H&L 932 W Water St.
- Watson, Mrs. Catherine 5 ch O H&L 534 W Main St.
- Watson, Ernest (Rebecca) 5 ch spoke inspector T H&L 425 S Bridge St.
- Watson, Frank (Madge) 3 ch baker T H&L 230 S Ship St.
- Watson, Flora B. rooming house O H&L 1h 138 E Main St Ind tel.
- Watson, George laborer O H&L 534 W Main St.

PORTLAND CITY

- Watson, O. T. (Lizzie) shoe cobbler O
H&L 727 W Race St.
- Watts, B. F. (Susan) 3 ch ret O H&L
628 S Bridge St Ind tel.
- Watts, Chas. (Mallie) 7 ch laborer T
H&L 121 W Eighth St.
- Weaver, Earl osteopath doctor T H&L
124 S Pleasant St Ind tel.
- Weaver, Joseph (Sarah Ann) 2 ch ret
O 120a 2H&L 801 E Votaw St Ind tel.
- Weber, B. L. (Mary J.) 1 ch ret O H&L
907 S Meridian St Ind tel.
- Wehlage, Frank (May) 1 ch laborer T
H&L 616 S Shank St Ind tel.
- Wehrley, Blaine (Gladys) 1 ch jeweler O
H&L 516 W High St Ind tel.
- Wehrly, John W. (Esther L.) 1 ch jeweler
O 4H&L 137 E Main St Ind tel.
- Weiler, Louis (Ruby) merchant O H&L
310 E Main St Ind tel.
- Weiler, Morris (Anna) proprietor of De-
partment Store O H&L 517 N Meridian
St Ind tel.
- Weiler, Ray proprietor of Department
Store 517 N Meridian St Ind tel.
- Weimer, Chas. O. attorney-at-law T H&L
136 E Walnut St Ind tel.
- Weimer, John painter 624 N Meridian St
Ind tel.
- Weller, John E. (Anna) 3 ch ret O 2H&L
522 N Middle St.
- Weller, Mrs. Lulu 2 ch 936 W High St
Ind tel.
- Weller, Tom (Lillian) 2 ch barber T H&L
120 E High St.
- Wells, Carl (Flora) 1 ch laborer T H&L
719 E Walnut St.
- Wells, J. C. (Nellie) 4 ch contractor T
H&L 227 W Seventh St.
- Welsh, John P. (Charlotte) janitor T
H&L 421 E Votaw St Ind tel.
- West, Clyde G. (Edith) 1 ch meat market
T H&L 616 W Main St Ind tel.
- Wheat, Morris (May) 2 ch laborer T
H&L 513 W North St.
- WHEAT, R. D. (Nina) 1 ch lawyer O
90a 5H&L 616 W High St Ind tel.
- Whipple, Charles laborer 927 W Arch St.
- Whipple, Frank carpenter 927 W Arch St.
- Whipple, Kelley (Netta) 2 ch machinist
T H&L 327 E Votaw St.
- Whipple, Lewis (Susan) 2 ch ret O 2H&L
204 E Water St Ind tel.
- Whipple, Mrs. Susan 7 ch T H&L 927 W
Arch St.
- Whipple, S. A. D. (Christiana) 3 ch lawyer
O H&L 415 E Arch St Ind tel.
- Whipple, Tod (Virgie) 2 ch lawyer T
H&L 211 W High St.
- Whitaere, Frank (Vera) 1 ch laborer T
H&L 940 W Race St.
- Whitaere, Samuel (Cora) 3 ch laborer T
H&L 619 W Walnut St.
- White, Mrs. Barbara 3 ch O H&L 137 E
Main St Ind tel.
- White, C. A. (Amanda) 1 ch supt of C &
H Farms O 80a H&L 523 W Arch St
Ind tel.
- White, Dorwin M. 2 ch ret O H&L 403
E Main St Ind tel.
- White, Frank (Flora V.) 2 ch real estate
& Loan O 140a H&L 403 E Main St
Ind tel.
- White, John (Nora) 3 ch supt of Light
Plant T H&L 142 E Third St.
- White, Perry (Emma) clerk T H&L Rail-
road St.
- White, Walter S. (Pauline) electric engi-
neer T H&L 841 E Main St.
- Whiteman, Mrs. Lulu 2 ch 629 N Com-
merce St.
- Whiteman, Mrs. R. C. 1 ch O H&L 412
N Commerce St Ind tel.
- Whitridge, Mrs. Bessie 1 ch 610 N West-
ern Ave.
- Wible, Adren L. laborer 427 W North St.
- Wible, Mrs. Alatheia 5 ch O H&L 427
W North St.
- Wible, Benjamin F. laborer 427 W North
St.
- Wible, Charles R. (Garnet) laborer T
H&L 1019 W Arch St.
- Wible, Jessie (Smatha E.) 2 ch ret T
H&L 926 W Race St.
- Wible, Robert W. laborer 427 W North
St.
- Wiest, A. E. (Carrie) 1 ch grocer clerk T
H&L 510 W High St.
- Wiggs, James H. 7 ch ret 429 Floral Ave.
- Wilbur, Mrs. Effie nurse T H&L 839 E
Main St Ind tel.
- Wilbur, George W. (Hettie) 1 ch ret 820
W Main St Ind tel.
- Wileox, J. L. (Myrtle) clerk at Weiler's
O H&L 210 W Race St.
- Wile, Mrs. Allie clerk O H&L 321 E
Water St Ind tel.
- Wile, Catherine clerk T H&L 238 E North
St Ind tel.
- Wile, Margaret T H&L 238 E North St
Ind tel.
- Wile, Mrs. Rosina 4 ch ret O H&L 238 E
North St Ind tel.
- WILEY, MISS HARRIET physician T H&L
510 W Arch St Ind tel.
- Wilhelm, George E. (Martha) 7 ch trav-
eling salesman O 75c T H&L 924 W
Main St Ind tel.
- Wilhelm, Vernie (Mary) milk dealer T
H&L E High St Ind tel.
- Wilkins, Jack (Frances) 1 ch tinner T
H&L 117 E High St Ind tel.

FARMERS' DIRECTORY

- Wilkins, James 4 ch buggy shop H&L 117 E High St Ind tel.
- Williams, Mrs. Alice 3 ch O 75c 804 W Arch St Ind tel.
- Williams, Arthur (Viola C.) 2 ch carpenter O H&L 935 W Arch St.
- Williams, Clayton (Alice) 1 ch carriage maker T H&L 628 N Commerce St.
- Williams, Hite (Mary) 3 ch tool dresser T H&L 943 W High St.
- Williams, Irwin (Dollie) 1 ch drayman T H&L 821 E Main St.
- Williams, Jacob R. (Sadie) 1 ch grocer O H&L 618 E Main St Ind tel.
- Williams, Mrs. Rodenia 1 ch O H&L S10 E Water St Ind tel.
- Williamson, H. E. (Grace) 2 ch well driller O H&L 721 S Shank St Ind tel.
- Williamson, Miss Iona bookkeeper T H&L 128 E Race St.
- Williamson, Mrs. Louise 1 ch T H&L 128 E Race St.
- Williamson, Nelson R. (Gertrude) 4 ch funeral director O H&L 822 N Meridian St Ind tel.
- Wilson, Charles M. printer 525 E Main St.
- Wilson, Chauncey laborer T 525 E Water St.
- Wilson, Clem Recorder's Office T H&L 415 E Votaw St Ind tel.
- Wilson, Cowgil 6 ch farmer O H&L 45a 525 E Water St.
- Wilson, Edgar M. (Ethel V.) 2 ch laborer O H&L 928 W Water St.
- Wilson, George A. (Luella) 2 ch grocer T H&L 606 W Arch St Ind tel.
- Wilson, Joseph B. (Mary Ann) 3 ch stock buyer O H&L 415 E Votaw St Ind tel.
- Wilson, Mrs. Mary C. 7 ch O H&L 427 W Walnut St.
- Wilson, Nora T H&L 415 E Votaw St Ind tel.
- Wilson, Vine O H&L 322 E Water St Ind tel.
- Wilt, Frank W. (Judith) 6 ch lumber dealer O H&L 207 E Water St Ind tel.
- Wingate, Ed (Carrie L.) 1 ch city police O H&L 119 W Third St.
- Winters, Miss Edith 322 South Meridian St.
- Winters, Mrs. Elvira 5 ch 416 W High St.
- Winters, L. A. merchant T H&L 420 W High St.
- Winters, Mrs. Martha 322 S Meridian St.
- Winters, Mrs. Sardina 1 ch seamstress 420 W High St.



How the Jay County Pumpkin Crop was Damaged.

PORTLAND CITY

- Winters, Seth A. grocer clerk O H&L
416 W High St.
- Winters, Thomas (Emma) laborer O H&L
117 E Race St.
- Witsche, Ernest (Icy) 2 ch laborer T
H&L 542 S Bridge St.
- Witsche, Fred (Minnie) 10 ch laborer T
H&L 242 W Seventh St.
- Wolfe, Curtis (Mary) 3 ch gas man O
H&L 722 E Main St.
- Wood, Mrs. Anna 3 ch T H&L 514 W
High St.
- Wood, Clabe (Bessie) 2 ch carpenter T
H&L 203 E Seventh St.
- Wood, Deloyd student 514 W High St.
- Wood, Jack (Sarah) 9 ch grocer O H&L
915 Chicago Ave.
- Wood, Mrs. MARY E. 2 ch T H&L 828 E
Main St.
- Wood, Sherman laborer T H&L 818 N
Hawkins Ave.
- Woods, George (Lizzie) 1 ch laborer T
H&L 336 Floral Ave.
- Wright, Miss Celia O H&L 515 N Mid-
dle St.
- Wright, David R. (Grace) 2 ch nursery
O H&L 908 W High St Ind tel.
- Wright, D. R. (Ruth) roadmaster O
4H&L 410 W Walnut St Ind tel.
- Wright, Earl M. bottler T H&L 828 E
Main St.
- Wright, Geo. (Jennie) 1 ch express agent
O H&L 803 W Main St Ind tel.
- Wright, J. M. T. (Mary) nurseryman O
H&L 134 E Arch St.
- Wright, Ripley (Lena) 1 ch electrician
T H&L 531 W Walnut St.
- Wright, Robert C. 3 ch janitor O H&L
828 E Main St.
- Wright, Mrs. Sarah 6 ch T H&L 825 W
Walnut St.
- Wright, Wm. flagman 825 W Walnut St.
- Wrightsmen, Herman (Clara) laborer O
H&L 210 McNeal St Ind tel.
- Yager, Miss Estelle 123. W High St Ind
tel.
- Yager, Lon (Louise) 2 ch engineer T
H&L 123 W High St Ind tel.
- Yongg, George (Della) 3 ch auto livery
T H&L 118 W Second St Ind tel.
- Yount, Chester clerk 415 W Walnut St
Ind tel.
- Yount, W. D. (Mary) 2 ch spouting &
roofing O H&L 415 W Walnut St Ind
tel.
- Yearbaugh, Neil (Mary) 4 ch machinist
T H&L 904 E Race St.
- Ziek, George (Hattie) laborer T H&L 956
S Meridian St.
- Zimmerman, Noah (Laura) 1 ch janitor
T H&L 903 W Walnut St.

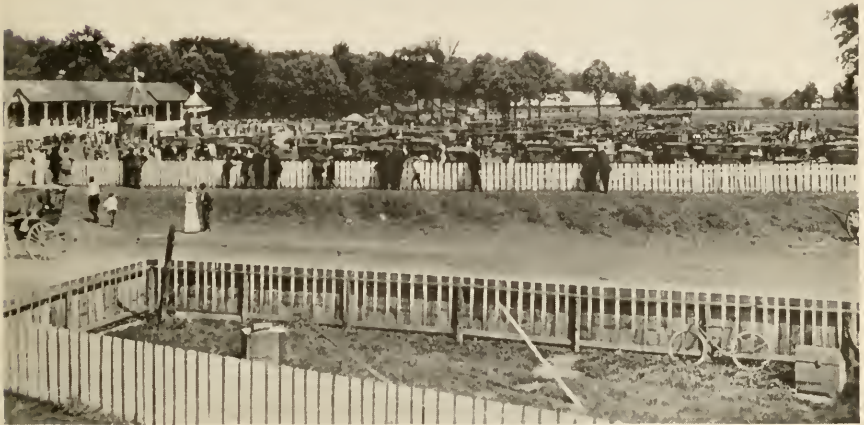

Jay County Fair, Portland, Indiana.

JAY COUNTY DIRECTORY

ABBREVIATIONS.—a, means acres; bds, boards; B tel, Bell telephone; 4 ch, 4 children; H&L, house and lot; Br Ck 10, Bear Creek Township Road No. 10; O, owns; R1, Rural Route No. 1; ret, retired; T, tenant; 4h, 4 horses; 2c, 2 cattle.

Bear Creek, Br. Ck.
Greene, Gre.
Jackson, Jack.
Jefferson, Jeff.

Knox, Knox.
Madison, Mad.
Noble, Nob.
Penn, Penn.

Pike, Pike.
Richland, Rich.
Wabash, Wab.
Wayne, Way.

Names in CAPITALS are those of Farm Journal subscribers—always the most intelligent and progressive people in any county. No Tumbledowns, for no farmer can keep on reading the F. J. and being a Tumbledown, too. Many have tried, but all have to quit one or the other.

- Abbott, Andrew B. (Catherine) 7 ch
ret O 1a R1 Pennville Penn 61.
- Abbott, Charles (Lulu) 8 ch farmer O
80a 5h 11c R2 Dunkirk Knox 52.
- Abbott, George laborer S Washington
St Pennville.
- Abbott, Oscar (Lydia) 6 ch laborer T
H&L Union St Pennville.
- Abernathy, Emma (dau Wilson) Hick-
ory St Dunkirk.
- Abernathy, James Albert (Irene M.) 2
ch laborer T H&2L S George St Red-
key Ind tel.
- Abernathy, Wilson (Elvira) 2 ch la-
borer O H&L Hickory St Dunkirk.
- Able, George (Sarah) 4 ch farmer O
55a 4h 6c R4 Portland Mad 5 Ind tel.
- Able, Hayes (Minnie) 4 ch farmer T
80a 4h 3c R9 Portland Nob 7 Ind tel.
- Abshiere, P. I. (Irene) farmer O 80a
6h 15c R1 Balbec Penn 18 Ind tel.
- Adair, Garrett (Huldah) farmer O 40a
3h 6c R6 Portland Wab 57.
- ADAMS, ALGA (Esther) 1 ch farmer T
H&L 1h R11 Portland Br Ck 83.
- Adams, Abraham Henry (Mary E.) 5
ch hay & grain dealer T H&L N
Meridian St Redkey Ind tel.
- Adams, Mrs. Catherine O 17a R1 Bry-
ant Wab 4.
- Adams, D. W. (Hettie A.) 1 ch timber
buyer T H&L R1 Bryant Wab 40.
- Adams, Gracie housekeeper R2 Penn-
ville Penn 44 Ind tel.

JAY COUNTY

- Adams, Geo. W. (Ada R.) 2 ch salesman T H&L R1 Bryant Wab 32.
- Adams, H. C. (Velma) 1 ch laborer O W Wilson St Bryant.
- Adams, Harriet J. ret O 140a R1 Bryant Wab 40.
- Adams, James farm laborer bds R11 Portland Br Ck S3.
- Adams, James J. (Margaret) ret O 65a R1 Bryant Wab 32 Ind tel.
- Adams, Nisah Mae (dau Abraham Henry) school teacher N Meridian St Redkey Ind tel.
- Adams, W. L. (B. A.) carpenter O Sa 1e R1 Bryant Wab 4.
- Adams, Wesley N. (Martha J.) farmer O 88a 1h 2e R3 Redkey Jeff 3 Ind tel.
- Adamson, Mae (dau Mrs. Cora Knep- per) telephone operator Hickory St Dunkirk.
- Addington, Claude E. (son O. B.) stu- dent R1 Dunkirk Knox 44.
- ADDINGTON, EDWARD B. (Ethel M.) 1 ch farmer O 419a 2h 5e R1 Pennville Knox 14 Ind tel.
- Addington, Forest M. (Gladys F.) oil agent T H&L E High St Redkey Ind tel.
- Addington, Noel E. (Myrtle) 3 ch farmer T 80a 3h 3e R1 Redkey Rich 32 Ind tel.
- ADDINGTON, ORVILLE E. (son O. B.) teacher O 25a R1 Dunkirk Knox 44.
- Addington, O. B. (Emma) 2 ch farmer T 25a 5h 2e R1 Dunkirk Knox 44.
- Adkins, Gid (Nettie) 7 ch laborer T H&L First St Dunkirk.
- Adney, Alva (Elnora) 1 ch farmer T 4h 5e R6 Portland Nob 13.
- ADNEY, ROBERT (Della) farmer O 105a 3h 5e R6 Portland Nob 13.
- Adney, William (Vesta) farmer O 80a 3e R6 Portland Nob 13.
- Affolder, Maggie farmer O 40a 4h 2e R1 Bryant Br Ck 57.
- AIMAN, FRED B. (Bertha) farmer O 170a 4h 8e R11 Portland Br Ck 70 Ind tel.
- Alberson, Earl farmer R2 Pennville Jack 56.
- Alberson, J. S. (Emma) 4 ch farmer O 160a 12h 13e R2 Pennville Jack 56.
- Alberson, Merle farmer 1h R2 Pennville Jack 56.
- Alberson, Sarah J. 5 ch housekeeper O 35a 1e R4 Bryant Jack 46.
- ALBERTSON, DUMONT (Lucy) 3 ch farmer T 80a 5h 2e R1 Balbee Penn 32.
- ALBERTSON, HENRY R1 Balbee.
- Albertson, John T. (Ida M.) watchman O H&L W High St Redkey.
- Albertson, Lenora L. 6 ch housekeeper O 79a 1e R1 Balbee Penn 32.
- Albertson, Russell (Anna) engineer T 2a 2h 1e R1 Balbee Penn 28.
- Albertson, Vern watchman S Meridian St Redkey.
- ALBERTSON, WM. F. (Mary) 3 ch thresher & sawmilling O 2a 1h 1e R1 Balbee Penn 27 & 29 Ind tel.
- Albright, Joseph (Georgia) 1 ch win- dow trimmer T H&L E Washington St Dunkirk.
- Albright, Rev. (Gertrude) 5 ch minister T H&L 1e RS Portland Pike 64.
- Aldauf, Wm. B. (Manda) 4 ch farmer O 40a 1h 4e R1 Salamonia Pike 63.
- Alexander, Arthur (Eva) 2 ch farmer T 49a 2h 1e R8 Portland Pike 26.
- Alexander, A. C. (Nina F.) 4 ch farm- ing O 94a 4h 5e R2 Portland Way 3 Ind tel.
- Alexander, Carman (Diora) 1 ch farmer O 40a 4h 18e R1 Portland Gre 69 Ind tel.
- Alexander, F. M. (Laura) 1 ch farmer T 120a 4h 22e R3 Portland Way 36 Ind tel.
- Alexander, Harley (Mary) 2 ch day laborer T H&L 1e R15 Ridgeville Pike 100.
- Alexander, Thomas A. (Mattie E.) 3 ch farming O 45a 3h 3e R2 Portland Way 4.
- Alig, Adam (Elizabeth) 1 ch farmer O 55a 7h 18e R2 Fort Recovery Wab 56 Ind tel.
- Alig, George (Lizzie) 3 ch farmer O 56a 5h 6e R2 Fort Recovery Nob 14 Ind tel.
- ALIG, JOHN H. farmer T 58a 4h 6e R6 Portland Nob 13.
- ALIG, WILLIAM (Veronica) 4 ch farmer O 80a 6h 15e R2 Fort Recovery Wab 52 Ind tel.
- Allen, Charles R. farming O 20a 5h 3e RS Portland Way 88.
- Allen, Charles W. (Sarah) glass worker O H&L Mt Auburn Ave Dunkirk Ind tel.
- ALLEN, JOSEPH E. (Anna Mary) 9 ch farmer T 80a 3h 3e R4 Bryant Br Ck 63 Ind tel.
- Allen, Mabel G. bds with Henry H- Smith S Meridian St Redkey.
- Allen, Margaret D. 1 ch housekeeper O 5a H&L Grisell Ave Pennville Ind tel.
- Allen, Mary E. 1 ch farming O 60a RS Portland Way 88.
- Allen, W. L. (Virgie) 2 ch farmer T 226a 7h 21e R1 Balbee Penn 24 Ind tel.

FARMERS' DIRECTORY

- Allison, Mrs. C. E. 4 ch O 12a 1c R2
Portland Gre 21.
- Allman, Catharine M. 7 ch housekeeper
O H&L Union & Harrison Sts Penn-
ville Ind tel.
- Allman, Daniel (Cora) 5 ch farm hand
T H&L 1h 1c R2 Pennville Gre 9.
- Allman, Ernest laborer Harrison &
Union Sts Pennville Ind tel.
- Allman, John (Ardella) 2 ch farmer O
120a 2h 8c R9 Portland Way 23 Ind
tel.
- Ames, Miss Rosa housekeeper R1 Bry-
ant Wab 11.
- Ames, Miss Veda M. student R1 Bryant
Wab 11.
- Andars, Elmer W. (Mary E.) 5 ch
grocer O H&L N Union St Redkey
Ind tel.
- Andars, George R. (son Elmer W.)
grocer clerk N Union St Redkey Ind
tel.
- Andars, Howard C. (son Elmer W.)
grocer clerk N Union St Redkey Ind
tel.
- Anderson, A. J. (Grace) 1 ch farmer
O 120a 6h 4c R1 Redkey Rich 55.
- ANDERSON, A. W. (Lillie) 2 ch general
contractor O 5a R3 Portland Way 57
Ind tel.
- Anderson, Basil D. (son Joseph J.)
farm hand E Delaware St Redkey.
- Anderson, Burley (Lillie) 3 ch farming
& threshing T 240a 5h 11c R4 Bryant
Jack 39.
- Anderson, B. M. laborer O H&3L Hick-
ory St Dunkirk.
- Anderson, C. W. (Rebecca) 1 ch barber
O H&L Wilson St Bryant.
- Anderson, Ed (Rosa) 3 ch glass worker
T H&L E Washington St Dunkirk.
- Anderson, James T. (Callie K.) 1 ch
farmer O 40a T 40a 4h 2c R2 Redkey
Jeff 50.
- Anderson, Joseph J. (Mattie M.) 5 ch
farmer O H&11L E Delaware St
Redkey.
- Anderson, J. R. (Daisy) 3 ch laborer
O H&L Elm St Dunkirk.
- Anderson, Opal housekeeper R4 Bryant
Jack 39.
- Anderson, Paul (son Robert W.) mould
maker T E Washington St Dunkirk
Ind tel.
- Anderson, Robert W. 1 ch glass worker
T E Washington St Dunkirk Ind tel.
- ANDERSON, RUSSELL (Millie) 1 ch
farmer T 40a 3h 4c R1 Redkey Rich
54.
- Anderson, S. W. (Belle) laborer O H&L
Elm St Dunkirk.
- Anderson, Vanie 5 ch ret R4 Bryant
Jack 38.
- Anderson, William (Faye) 2 ch laborer
T H&L Hickory St Dunkirk.
- Anderson, Willie laborer R4 Bryant
Jack 39.
- ANDREWS, FIRM C. (Clara) 4 ch attor-
ney-at-law 1h 2c R2 Pennville Penn
68 Ind tel.
- Andrews, Frances E. (dau Joseph B.)
clerk N Union St Redkey Ind tel.
- Andrews, Joseph B. (Hannah H. C.) 6
ch telephone manager T H&L N
Union St Redkey Ind tel.
- Andrews, Lawrence E. (Hazel G.) 2 ch
telephone foreman T H&L N Oak St
Redkey Ind tel.
- Andrews, Osear (Doris) electrician T
H&L Broad St Dunkirk Ind tel.
- Andrews, R. H. (Elizabeth J.) 3 ch
grocer O H&L W Converse St Dun-
kirk.
- Andrews, Mrs. Sarah O H&L Salamonia
Mad 8.
- Ankrom, Clarence (son Thomas) farmer
T 180a 5h 3c R1 Portland Gre 64 Ind
tel.
- Ankrom, Edith (dau Thomas) R1 Port-
land Gre 64 Ind tel.
- Ankrom, Gertrude (dau Thomas) mil-
liner R1 Portland Gre 64 Ind tel.
- Ankrom, Lucy (dau Thomas) milliner
R1 Portland Gre 64 Ind tel.
- Ankrom, Michael (son Thomas) gravel
dealer 4h R1 Portland Gre 64 Ind tel.
- Ankrom, Jr., Solomon (Edith) farmer
T 160a 9h 12c R1 Portland Gre 59 Ind
tel.
- ANKROM, SOLOMON, SR. 2 ch farmer O
186a 3h R1 Portland Gre 53 Ind tel.
- Ankrom, Thomas (Mary A.) 6 ch farmer
O 247a 5h 20c R1 Portland Gre 64
Ind tel.
- Ankrom, William (Teresa) farmer T
70a 3h 4c R1 Portland Gre 64.
- Anthony, Charles (Grace) school teacher
T Union St Pennville.
- Antle, Fred (Laura) 2 ch farmer O 40a
4h 8c R1 Bryant Br Ck 30 Ind tel.
- ANTLES, FRANK (Jane) 2 ch farmer O
160a 2h 13c R11 Portland Br Ck 70
Ind tel.
- Appenzeller, Claude W. clerk W High
St Redkey.
- Appenzeller, William M. (Clara) 2 ch
prop dry goods store O H & 2 L N
Meridian St Redkey Ind tel.
- Arbaugh, John G. (Samantha E.) 1 ch
farmer O 55a 5h 6c R2 Portland Way
48 Ind tel.

JAY COUNTY

- Arbuckles, Matthew (Rebecca) 1 ch farmer O 11a 1h 1c R3 Redkey Jeff 22.
- Archer, Vera student W Washington St Dunkirk.
- Armantrout, Anna E. millinery R3 Bryant Br Ck 11.
- Armantrout, Clarence S. school teacher 1h R3 Bryant Br Ck 11.
- Armantrout, Elizabeth 5 ch O 135a R3 Bryant Br Ck 11 Ind tel.
- Armantrout, Ermina M. stenography R3 Bryant Br Ck 11.
- Armantrout, F. Ellen housekeeper R3 Bryant Br Ck 37.
- ARMANTROUT, GILLIE (Jennie) 3 ch farming T 37a 3h 1c R3 Bryant Br Ck 8.
- ARMANTROUT, HARRY (Sadie) 2 ch farmer T 140a 4h 2c R3 Bryant Br Ck 8.
- Armantrout, James (Anna) 6 ch farmer T 64a 2h 2c R2 Bryant Br Ck 34.
- Armantrout, John (Hannah) 5 ch farmer O 64a 1h 1c Bryant Br Ck 34 Ind tel.
- ARMANTROUT, J. W. (Addie) 5 ch farming T 96a 4h 2c R3 Bryant Br Ck 11 Ind tel.
- ARMANTROUT, MARTIN J. (Lulu) 2 ch farming O 75a 3h 5c R2 Bryant Br Ck 12 Ind tel.
- Armantrout, O. J. (Catherine) 2 ch farmer T 173a 6h 2c R3 Bryant Br Ck 37.
- Armantrout, Phillip laborer bds Geneva Br Ck 34.
- Armantrout, Philip farm laborer R1 Bryant Br Ck 35.
- Armantrout, Shiman farm laborer R1 Bear Creek Br Ck 35.
- Armitage, Laura E. bds R1 Pennville Knox 9.
- Armstrong, Araa farmer T 128a 6h 1c R2 Salamoniamad 47.
- Armstrong, Miss Aliee (dau J.) housekeeper R3 Fort Recovery Mad 16 Ind tel.
- Armstrong, Chas. (Jennie) 3 ch farmer T 94a 4h 4c R2 Salamoniamad 53.
- ARMSTRONG, CHAS. (Margaret) 1 ch farmer T 199a 2h 2c R3 Fort Recovery Mad 16 Ind tel.
- ARMSTRONG, C. A. (Jennie) 3 ch farmer T 94a 5h 6c R2 Salamoniamad 16.
- Armstrong, Joshua 5 ch farmer O 199a 2h 8c R3 Fort Recovery Mad 16 Ind tel.
- ARMSTRONG, J. C. (Acenoth) 5 ch farmer O 188a 12c R2 Salamoniamad 47.
- ARMSTRONG, SAMMY A. (Rena) 3 ch farmer O 47a 6h 7c R2 Salamoniamad 15 Ind tel.
- Armstrong, Wilfred (Elsie) 4 ch farmer O 160a 9h 7c R7 Portland Jack 76.
- Arnett, Frank (Sarah A.) 5 ch farmer O 15a 2h 1c R2 Redkey Jeff 96.
- Arnold, Bernice E. (dau Robert F.) R1 Dunkirk Knox 28 Ind tel.
- Arnold, B. H. (Ada) 3 ch laborer O W Maine St Bryant.
- Arnold, David laborer R6 Portland Nob 39.
- Arnold, E. E. (Anna C.) 5 ch farmer T 15a 1h 1c R3 Portland Nob 60.
- Arnold, Guy (Elsie) 1 ch farmer T 80a 3h 3c R1 Dunkirk Knox 25 Ind tel.
- Arnold, I. H. (Rhoda) farmer O 6½a 1h R2 Bryant Wab 1.
- ARNOLD, JOHN D. (Minnie A.) 8 ch farmer T 80a 4h 4c R3 Portland Nob 65.
- Arnold, John W. (son Robt. F.) farmer 1h R1 Dunkirk Knox 28 Ind tel.
- ARNOLD, LEVI (Lina M.) 1 ch farmer O Sa 3h 1c R6 Portland Nob 41.
- Arnold, Lewis E. (Lydia) 1 ch farmer O 160a 10h 13c Balbec Penn 35 Ind tel.
- Arnold, O. D. (Letta) 1 ch oil well supplies O 2 H&L Mahlen St Bryant Ind tel.
- Arnold, Ray (Myrtle) 2 ch farmer T 40a 3h 2c R2 Dunkirk Knox 52.
- Arnold, Robert F. (Martha E.) 3 ch farmer O 169a 2h 3c R1 Dunkirk Knox 28 Ind tel.
- Arnold, Samuel farmer O 4a 3h R3 Portland Nob 41.
- Arnold, Sam E. (Minnie F.) 4 ch cream hauler O H&L 1h R6 Portland Nob 53.
- Arnold, Samuel J. 9 ch laborer O H&L R11 Portland Br Ck 64 Ind tel.
- Arnold, Wesley (Hazel) clerk T H&L R3 Redkey Gre 94.
- Arpio, Nicola laborer W Washington St Dunkirk.
- ARROL, ROBERT (Emma) 1 ch farming O 20a 1h 1c R12 Portland Pike 30 Ind tel.
- Arthur, Benjamin (Mary C.) 4 ch ret farmer O H&L 1h Salamoniamad 8.
- Arthur, Clement L. (Agnes) 1 ch banker T H&L E High St Redkey Ind tel.
- ASHCRAFT, CHAS. R. (Anna) farmer O 109a 2h 5c R11 Portland Br Ck 73.
- Ashcraft, D. C. (Viola M.) 1 ch farmer O 80a 7h 6c R11 Portland Wab 60.
- ASHCRAFT, EARL (Jessie) farmer T 100a 6h 6c R6 Portland Way 43 Ind tel.

FARMERS' DIRECTORY

- Ashcraft, Elzie (Lowvada) 1 ch machinist O H&L W Washington St Dunkirk Ind tel.
- Ashcraft, James (Martha) machinist O H&L W Washington St Dunkirk.
- Ashcraft, Jennie 2 ch R1 Redkey Rich 43 Ind tel.
- Ashcraft, John farmer R11 Portland Wab 60.
- Ashcraft, Joseph M. (Julia A.) 4 ch farmer O 4Sa 1h 2c R2 Redkey Jeff 103.
- Ashcraft, Lehr farmer R11 Portland Wab 60.
- Ashcraft, Lewis (Violindia) 5 ch farmer O 40a 3h 5c R6 Portland Way 24 Ind tel.
- Ashcraft, Miss Pearl housekeeper R11 Portland Wab 46 Ind tel.
- Ashcraft, Perry C. (Naney E.) farmer O 42a 4h 6c R6 Portland Wab 57.
- Ashcraft, W. S. (Blanche B.) 2 ch farmer O 80a 6h 5c R11 Portland Wab 46 Ind tel.
- ASHINGER, MRS. LAURETTA L. (dau Sylvanus Furron) seamstress O H&L R12 Portland Jeff 92 Ind tel.
- ASHLEY, A. J. (Josephine) 3 ch farmer & stock breeder O 100a 10h 3c RS Portland Pike 28 Ind tel. See adv.
- Ashley, Charley (Lizzie) 6 ch farming T 100a 6h 3c R12 Portland Pike 3.
- Ashley, John H. farmer R2 Pennville Jack 58 Ind tel.
- Ashley, John W. 4 ch ret mechanic R2 Pennville Jack 58 Ind tel.
- ASHLEY, LUTHER (Jennina A.) 1 ch farmer O 160a 5h 15c RS Portland Pike 9 Ind tel.
- Ashley, Ora E. (Doris) 2 ch machinist T H&L RS Portland Way 84.
- Ashley, Otho L. farmer R2 Pennville Jack 58 Ind tel.
- Ashley, Warren 2 ch farmer T 96a 7h 3c R2 Pennville Jack 58 Ind tel.
- Ashley, W. D. (Dodie) 10 ch farmer O 80a 10h 15c R4 Portland Way 65.
- Ashley, W. M. (Laura) 5 ch farmer O 80a 6h 13c RS Portland Pike 20.
- Ashville, George (Darlie) farmer T 100a 5h 2c R2 Redkey Jeff 104 Ind tel.
- Atkinson, Frank T. (Louella) 1 ch laborer O H&L N Ash St Redkey.
- Atkinson, Mrs. Hannah M. O H & 2 L E Charles St Redkey.
- Atkinson, John W. (Martha A.) 1 ch real estate & insurance O 3 H&L W High St Redkey Ind tel.
- Atkinson, Mrs. Kate O 40a 1h 1c R3 Portland Nob 35.
- Atkinson, Methias (Elsie) farmer O 80a 5h 4c R4 Portland Mad 9 Ind tel.
- Atkinson, Miss Mary E. 4 ch O H&3L bds with Mrs. Mary A. Whaley S Elm St Redkey.
- Atkinson, Thomas (Mary Elizabeth) 3 ch farmer 40a 3h 3c R6 Portland Way 58.
- Attardo, Brago laborer B St Dunkirk.
- Attardo, John laborer B St Dunkirk.
- AUKERMAN, HARRY (Lesta) 1 ch mgr garage T H&L N Oak St Redkey.
- Ault, Henry (Rachel) 4 ch town marshal O H&L 1h N Washington & North Sts Pennville Ind tel.
- Ault, Levi (Hazel) 3 ch laborer T H&L N Washington St Pennville.
- Ault, William A. (Maud E.) 2 ch farmer T 80a 10h 4c R1 Pennville Knox 18 Ind tel.
- Austin, David B. (Mary Jane) 2 ch laborer T H&L Pearl St Dunkirk.
- Automas, John farmer T 80a 3h 3c R2 Portland Way 5.
- Avey, Alice housekeeper R4 Bryant Jack 36.
- Avey, Elmer H. (Edith) 1 ch farming O 128a 6h 5c R1 Balbec Jack 33 Ind tel.
- Avey, Hawsie farmer O 80a 3h 93 R4 Bryant Jack 36.
- Avey, James (E. J.) 8 ch farming O 80a 9h 3c R4 Bryant Jack 36.
- AVEY, T. D. (K. S.) 3 ch farmer O 40a 1h 3c R3 Bryant Jack 31 Ind tel.
- AXE, FRED J. (Manda C.) 3 ch farmer & stock breeder O 160a 7h 20c R11 Portland Br Ck Ind tel. See adv.
- AXE, GEORGE (Nan) farmer O 40a 2h 2c R9 Portland Nob 29.
- Axe, W. M. (Rebecca) 3 ch blacksmith O 5a 1h 1c R3 Portland Nob 40.
- Ayers, Frank (Nellie) 4 ch farmer O 25a 1h 2c R5 Portland Jeff 65.
- Ayers, Julia S ch farming O 130a 6h 10c Collette Pike 32 Ind tel.
- Ayleworth, Albert carpenter E Wilson St Bryant Ind tel.
- Aylor, Henry (son Malinda) Short St Dunkirk.
- Aylor, Malinda 1 ch O H&L Short St Dunkirk.
- Ayres, Blanche (dau Carey C.) bookkeeper & general mgr N Union St Redkey Ind tel.
- Ayres, Carey C. (Alice) 7 ch lumber & coal dealer O H&L & Bus Bldg N Union St Redkey Ind tel.
- Ayres, Paul (Opal) laborer T H&L N Union St Redkey.

- AZBELL, WILLIAM L. (Minervia E.) 4 ch farmer T 75a 3h 2e R2 Salamina Mad 14.
- Babb, Dudley 4 ch section foreman on C B & C R R O H&L W Lagro St Pennville Ind tel.
- Babb, Erville (son H. E.) farmer T 58a 1h R1 Redkey Rich 47 Ind tel.
- Babb, H. E. (Anna K.) 1 ch farmer O 100a 4h 9e R1 Redkey Rich 47 Ind tel.
- BABB, O. C. (Opal) 1 ch farmer T 80a 3h 6e R1 Albany Rich 50 Ind tel.
- BACON, J. M. (Lora) 1 ch supt water works T H&L N Main St Dunkirk Ind tel.
- Bader, Alfred O. (Melissa) 2 ch farmer T 160a 1h 4e R1 Redkey Rich 57.
- Bader, Mrs. Irene (dau Emma Coulter) E High St Redkey.
- Bader, James William (Susan R.) 6 ch cabinet maker O H&2½L E Charles St Redkey.
- Bader, Michael (Matilda) 5 ch justice of peace & junk dealer O H&3L W Main St Redkey.
- Bader, Ola O. (dau Alfred O.) R1 Redkey Rich 57.
- Bader, Thomas (Mary Susan) 4 ch city treasurer O H&L W Main St Redkey.
- Bader, Thomas Emory (son Thomas) laborer W Main St Redkey.
- Baggs, Wessly 6 ch farmer O 40a 2h 1e R2 Salamina Mad 48.
- Bailey, Arthur (son J. J.) glass worker E North St Dunkirk.
- Bailey, Chas. W. (Iona Laura) 4 ch farmer O 60a 4h 8e R11 Portland Br Ck 70 Ind tel.
- Bailey, E. C. (Stella) 5 ch farmer O 106a 9h 12e R6 Portland Nob 38 Ind tel.
- Bailey, Guy (son J. J.) glass worker E North St Dunkirk.
- Bailey, Irey 7 ch laborer T H&L 3h R1 Balbee Jack 34.
- BAILEY, JESSE A. (Ethel) farm hand R2 Pennville Penn 66 Ind tel.
- BAILEY, JOHN P. (Lydia G.) farmer O 40a T 40a 3h 3e R11 Portland Br Ck 89 Ind tel.
- Bailey, J. H. (Gertrude) 4 ch barber O H&L W Elm St Bryant.
- BAILEY, J. H. (Sarah) 4 ch farming O 75a 4h 6e R3 Portland Way 9.
- Bailey, J. J. Margaret) 5 ch glass worker T H&L E North St Dunkirk.
- Bailey, J. L. (Stella) 7 ch laborer T Bryant.
- Bailey, Peter (Mary) 2 ch farmer O 165a 6h 16e R4 Portland Nob 57 Ind tel.
- Bailey, Roy (son J. J.) clerk E North St Dunkirk.
- Bailey, Wm. C. (Ethel) 2 ch farmer O 80a 6h 8e R4 Portland Nob 54.
- Bain, Fred M. (Rebecca) 2 ch meat market T H&L N Main St Dunkirk.
- Bain, J. James (son Fred M.) student N Main St Dunkirk.
- Bain, Roscoe (Gertrude) 1 ch laborer T H&L Elm St Dunkirk.
- Bair, Bert R. (Leo) 2 ch salesman T H&L N Meridian St Redkey.
- Bair, Burl farmer T 70a 4h 4e R3 Bryant Jack 15.
- BAIR, E. M. (Lonetta) 1 ch farmer O 362a 4h 2e R5 Portland Jeff 83 Ind tel.
- Bair, Henry (Julia) 7 ch farmer O 40a 3h 3e R3 Bryant Jack 14 Ind tel.
- Bair, Leroy E. (Iva) farmer T 80a 2h 1e R5 Portland Jeff 48 Ind tel.
- Bair, Mary housekeeper R3 Bryant Jack 15.
- Bair, S. J. (L. J.) 3 ch farmer O 163a 4h 4e R5 Portland Jeff 57 Ind tel.
- Baire, Adelm farmer R3 Bryant Jack 14 Ind tel.
- Baker, Benlah M. (dau Harry J.) clerk Grandview Ave Redkey.
- Baker, Carl (Lola M.) 1 ch restaurant clerk T H&L W High St Redkey.
- Baker, Dora (dau P. J.) clerk Mt Auburn Ave Dunkirk Ind tel.
- Baker, Harley (Opal) 1 ch glass worker T H&L E North St Dunkirk.
- Baker, Harry J. (Edith L.) 3 ch laborer O H&L Grandview Ave Redkey.
- Baker, Helen J. (dau Harry J.) student Grandview Ave Redkey.
- Baker, Jesse (Emeline) 2 ch farmer O 80a 1h 6e R2 Dunkirk Rich 6 Ind tel.
- Baker, Lucy C. (dau Harry J.) bookkeeper O 1L Grandview Ave Redkey.
- Baker, Mary G. (dau Wilbur) Angle St Dunkirk Ind tel.
- Baker, Maude (dau P. J.) Mt Auburn Ave Dunkirk Ind tel.
- Baker, Oscar (Sarah) 4 ch farming O 40a 2h 1e Bryant Br Ck 37.
- Baker, Mrs. P. J. 5 ch O H&L Mt Auburn Ave Dunkirk Ind tel.
- Baker, Stella (dau J. C. Moody) R2 Dunkirk Rich 4 Ind tel.
- BAKER, THEODORE 1 ch civil war veteran O H&L E Main St Redkey.
- Baker, Walter laborer bds with Theodore Brenner W High St Redkey.
- Baker, Wilbur (Ruth F.) 5 ch well driller & farmer O H&5½L 1h 1e Angle St Dunkirk Ind tel.

- Baker, William M. (Flora) 2 ch farmer
O 80a T 40a 10h 7c R1 Redkey Rich
55.
- Baldauf, Adam (Maggie C.) 7 ch farmer
O 140a 5h 11c R1 Salamonia Mad 39
Ind tel.
- Baldauf, Daniel (Bertha) 1 ch carpenter
O H&L 1h 1c R1 Salamonia Mad
39.
- Baldwin, Earl laborer bds with Wm. R.
Coons E High St Redkey.
- Bales, Clarence E. (son Jacob) farm
hand R1 Redkey Jeff 77 Ind tel.
- Bales, Duard (son Oscar) farm hand W
Converse St Dunkirk Ind tel.
- Bales, Eli C. 5 ch farmer O 59a 3h
5c R1 Redkey Rich 52 Ind tel.
- Bales, George (son Pheobe) 1 ch farm
hand E High St Redkey.
- Bales, Henry (Sarah E.) 4 ch ret farmer
O H&L E Commerce St Dunkirk.
- Bales, Jacob (Margaret) 7 ch farmer O
40a 1h 2c R1 Redkey Jeff 77 Ind
tel.
- Bales, John C. (Rea) 2 ch laborer T H
&L E Center St Dunkirk.
- BALES, JOHN R. ret farmer O H&L S
Main St Dunkirk Ind tel.
- Bales, Oscar 2 ch clerk O H&L W Con-
verse St Dunkirk Ind tel.
- Bales, Mrs. Pheobe O H&2L E High St
Redkey.
- Bales, Rollie (Dieie) farmer T 79a 9h
12c R1 Redkey Rich 52 Ind tel.
- Bales, Weldon (son George) farm hand
E High St Redkey.
- Bales, William N. (Ella) farmer T 160a
5h 6c R13 Ridgeville Jeff 114.
- Ball, Chris P. (Clara C.) 9 ch painter &
paper hanger O H&5L E Main St Red-
key.
- Ball, Earl R. (son Chris P.) student E
Main St Redkey.
- Ballard, E. C. (Esther) 4 ch merchant T
H&L 2h R2 Portland Gre 21 Ind tel.
- Ballard, Thurl (son E. C.) laborer R2
Portland Gre 21 Ind tel.
- Baldauf, Henry (Beatrice) 2 ch farmer
T 80a 5h 2c RS Portland Pike 21 Ind
tel.
- Balton, Elmer (Goldie) 2 ch laborer O
H&L Maple St Pennville.
- Balton, Eotia 2 ch housekeeper T H&L
Maple St Pennville Ind tel.
- BANNING, OTTO 1 ch restaurant clerk bds
with John Lee W High St Redkey.
- Banta, Eleanor housekeeper R2 Bryant
Br Ck 4.
- BANTA, ELI (Martha) 2 ch farmer O 26a
4h 1c R1 Portland Gre 62 Ind tel.
- Banta, Ellsworth (Stella) 4 ch farming
T 175a 7h 9c R12 Portland Way 5 Ind
tel.
- Banta, Henry H. farmer R2 Bryant Br
Ck 4.
- Banta, Mrs. Jane 2 ch R1 Portland Gre
62 Ind tel.
- Banta, John H. (Laura K.) 4 ch farm-
ing T 40a 4h 5c R2 Bryant Br Ck 4.
- Banta, W. R. (Louisa J.) 4 ch farming
O 175a 6h 1c R12 Portland Pike 6
Ind tel.
- Bantz, Albert (Hulda) 4 ch laborer O
H&L Hickory St Dunkirk.
- Barber, Eli laborer bds R2 Dunkirk Knox
60 Ind tel.



Two Crops—Wool and Mutton.

- Barber, Virgil (Mary) farm hand W Pleasant St Dunkirk.
- Barbier, L. G. (Olive) 2 ch florist O H&6L E Washington St Dunkirk Ind tel.
- Barbour, J. W. farmer T 40a 18h R3 Bryant Jaek 11.
- Bare, Charles (May) 3 ch laborer T H&L Meridian St Pennville.
- Bare, Clint (Sophia) 2 ch laborer T H&L R1 Portland Gre 89.
- Barger, Celia R1 Redkey Rich 43 Ind tel.
- BARGER, CHAS. (Lucy) 5 ch farmer O 32a 2h 5c R3 Ft Reovery Mad 17.
- Barger, Claude (Berly) 1 ch farmer T 80a 7h 9c R2 Portland Jaek 90.
- Barger, C. R. (Lena) packer T H&L W Washington St Dunkirk.
- Barger, J. B. (Edith) 3 ch laborer T H&L S Indiana St Dunkirk.
- BARGER, J. D. (Arminda M.) 1 ch farmer O 79 $\frac{1}{2}$ a 4h 10c R6 Portland Nob 46.
- Barger, Peter (Hattie) 1 ch saw milling O 104a 9h 1c Salamonia Mad 8 Ind tel.
- BARGER, W. F. (Rosa E.) 3 ch farmer O 80a 6h 9c R6 Portland Nob 46 Ind tel.
- Barker, Charles (Leona) 6 ch farmer O 80a 4h 5c R7 Portland Gre 11 Ind tel.
- Barker, Henderson (Lota) 3 ch laborer T H&L C St Dunkirk.
- Barker, Willie (Lena) 3 ch laborer T H&L W Washington St Dunkirk.
- Barker, William H. (Cora A.) crossing watehman O H&L E Charles St Redkey Ind tel.
- BARLEY, L. M. (Lizzie) 3 ch farmer O 65a 5h 18c R2 Dunkirk Rich 22 Ind tel.
- Barlow, Henry (Sarah) O H&L N Elm St Bryant.
- Barnell, Daniel Rudolph (Rosa A.) 1 ch stationary engineer O H&2L N Oak St Redkey Ind tel.
- Barnes, Amos (Grace) farmer O 40a T 92a 5h 6c R1 Pennville Knox 19 Ind tel.
- Barnes, Charles (Leona) laborer T W High St Redkey.
- Barnes, Clyde (Gertrude) farmer T 87a 3h 1c R1 Pennville Knox 19 Ind tel.
- BARNES, MRS. CLARA A. 2 ch nursing T H&L Washington St Pennville Ind tel.
- Barnes, D. A. (Alice) 2 ch carpenter O 94a H&L Meridian St Pennville.
- Barnes, Edward (Fannie) 1 ch farmer O 120a 3h 2c R1 Pennville Knox 3 Ind tel.
- Barnes, Everett (Merl) farmer T 80a 4h 1c R1 Pennville Knox 3 Ind tel.
- Barnes, Isaac (Angeline) 7 ch ret farmer O 80a & H&L Union St Pennville Ind tel.
- BARNES, R. J. milling & coal E Center St Dunkirk. See adv.
- Barnes, Mrs. Sarah 3 ch T W High St Redkey.
- Barnes, William H. (Winifred) 2 ch farmer T 80a 5h 5c R2 Redkey Jeff 28 Ind tel.
- Barnes, W. H. 3 ch carpenter & farmer O 82 $\frac{1}{2}$ a North St Pennville.
- Barnett, Andrew J. farmer 3h 3c R9 Portland Nob 4.
- Barnett, Mrs. Eliza 1 ch O 80a R9 Portland Nob 4.
- Barnett, Gideon W. (Anna) 4 ch prop 5 & 10c store T H&L N Union St Redkey.
- Barnett, R. C. (Hattie E.) 5 ch farmer O 80a 5h 5c R7 Portland Gre 37 Ind tel.
- Barnett, W. A. (Eva) 1 ch farmer O 52a 4h 3c R2 Portland Gre 34 Ind tel.
- Barnhardt, E. R. (Ruth) farming T 40a 6h 3c R6 Portland Way 43.
- Barnhart, Frances 3 ch housekeeper O 80a 1h 1c R7 Portland Jaek 76 Ind tel.
- Barnhart, Howard (Mae) 5 ch farmer T 160a 7h 4c R7 Portland Jaek 75 Ind tel.
- Barr, J. D. (Elizabeth) 1 ch ret farmer O 67a 1h 3c R1 Pennville Knox 6 Ind tel.
- Barr, Opal (dau J. D.) music teacher R1 Pennville Knox 6 Ind tel.
- Barrenbrugge, Clemens A. (son Josephine) glass worker E Center St Dunkirk Ind tel.
- Barrenbrugge, Elenora (dau Josephine) E Center St Dunkirk Ind tel.
- Barrenbrugge, Mrs. Josephine 6 ch T H&L E Center St Dunkirk Ind tel.
- Barrenbrugge, J. H. (Laura) baker & confectioner T H&L E Center St Dunkirk Ind tel.
- Barriek, Foster farmer T 40a R4 Bryant Br Ck 46 Ind tel.
- Barriek, Jonas 2 ch farmer & laborer bds R11 Portland Br Ck 70.
- Barrie, William (Lizzie) 6 ch farmer O 42a 1h 8c R3 Redkey Rich 9 Ind tel.
- Bartlett, Elmer (Ella) 3 ch farmer T 202a 6h 4c R2 Redkey Jeff 96 Ind tel.
- Bartlett, Goldie (dau Elmer) R2 Redkey Jeff 96 Ind tel.
- Bartlett, Lelia Vecil (dau Wm Arthur) student E Delaware St Redkey Ind tel.
- Bartlett, William Arthur (Gertrude S.) 5 ch drayman O H&L E Delaware St Redkey Ind tel.

FARMERS' DIRECTORY

- Bartlett, Willard W. (son Wm Arthur) stenographer & bookkeeper E Delaware St Redkey Ind tel.
- Bartling, H. E. (Harriett) 4 ch farmer O 80a 7h 16c R3 Portland Nob 64 Ind tel.
- Bash, C. H. (Louisa) 3 ch farmer O 30a 6h 3c R3 Portland Nob 25 Ind tel.
- Bash, Joseph (Minnie) 4 ch farmer O 50a 3h 3c R9 Portland Nob 23.
- BASH, ROY (Alma) 4 ch farmer T 100a 2h 3c R9 Portland Nob 23.
- Batch, Frank A. (Lena L.) 1 ch glass worker O H&L W Washington St Dunkirk Ind tel.
- Batch, H. J. (Mary J.) 3 ch foreman O H&L W Pleasant St Dunkirk Ind tel.
- Baughman, Chas. (Blanche) 3 ch farming T 48a 3h 5c R12 Portland Pike 75.
- BAUGHMAN, JAMES A. (Rosa) 4 ch farmer T 1a 2h 1c R1 Redkey Jeff 77 Ind tel.
- BAUGHMAN, ORVILLE A. (son James A.) farm hand R1 Redkey Jeff 77 Ind tel.
- BAUGHMAN, S. J. (Claudia) 4 ch farm hand 1h 1c R10 Portland Pike 47.
- BAUGHMAN, VIOLA (dau James A.) dish sorter R1 Redkey Jeff 77 Ind tel.
- Baughn, Mark (Virgie) 1 ch farmer O 80a 5h 13c R1 Redkey Rieh 53 Ind tel.
- Baughn, W. B. (Eva Grace) 3 ch farmer T 120a 5h 12c R15 Ridgville Pike 77.
- Baumgartner, D. J. (Mary E.) stone mason O H&L E Center St Dunkirk.
- Baumgartner, Henry (Firmine) 1 ch cigar store T H&L E Center St Dunkirk.
- Baumgartner, Oscar (son D. J.) clerk E Center St Dunkirk.
- Bayles, Dr. J. V. (Mary) veterinarian T H&L Pennville.
- Beaber, Mrs. S. M. 2 ch farming O 51a 2h 3c R12 Portland Pike 33.
- Beal, Clarkson (son Martha F.) machinist N Meridian St Dunkirk.
- Beal, Clayton (son Martha F.) student N Meridian St Dunkirk.
- Beal, Mrs. Martha F. 6 ch O H&L N Meridian St Dunkirk.
- Beal, Otis (Grace) 1 ch farmer T 175a bds with Alfred Early R1 Redkey Rieh 39 Ind tel.
- BEALS, NED (Leona) 1 ch farmer O 47a 3h 5c R11 Portland Br Ck 66 Ind tel.
- Beals, Oliver (Adella) 1 ch farming T 40a 3h 3c R7 Portland Jack 69 Ind tel.
- Beam, Charles C. (Blanche) 1 ch mold maker T H&L N Main St Dunkirk.
- BEAR, WILLIAM (Julia A.) farmer O 77a 9h 6c R1 Portland Gre 85 Ind tel.
- Beard, Lewis (Martha) 3 ch farmer O 57a 3h 4c R1 Portland Gre 95.
- Beard, Mrs. S. A. 2 ch O H&L R10 Portland Way 83.
- Beard, Wm. (Alice) 1 ch farmer O 80a 3h 5c R4 Bryan Jack 39.
- Beason, Charles L. (Jessie Gladys) 1 ch laborer T H&L S George St Redkey.
- Beason, D. Eb. 2 ch farmer O 40a 1h bds with James T Anderson R2 Redkey Jeff 80.
- BEASON, OLIVER Redkey.
- Beatrice, Frank (son Lewis) laborer E North St Dunkirk.
- Beatrice, Joseph (son Lewis) laborer E North St Dunkirk.
- Beatrice, Lewis (Mary) laborer O H&L E North St Dunkirk.
- Beatrice, Rosa (dau Lewis) E North St Dunkirk.
- Bechdolt, B. F. (Sophia) 1 ch farming & carpenter T 6a 1h R10 Portland Way 83 Ind tel.
- Bechdolt, Frank (Girtha) 1 ch farmer T 40a R11 Portland Br Ck 73.
- Bechdolt, Henry (Mary E.) 10 ch farmer T 20a 1h R5 Portland Pike 26.
- Bechdolt, Jacob (Minnie) 2 ch farming O 80a 6h 5c R10 Portland Way 81 Ind tel.
- Bechdolt, John H. (Mary E.) 1 ch farmer O 40a 7h 6c R11 Portland Br Ck 73 Ind tel.
- Bechdolt, J. O. (Cora A.) 3 ch farmer O 40a T 100a 4h 4c R5 Portland Jeff 125 Ind tel.
- BECHDOLT, MARIE (dau W. R.) R12 Portland Jeff 44 Ind tel.
- Bechdolt, Pauline (dan J. O.) student R5 Portland Jeff 125.
- Bechdolt, P. C. (Mary) 4 ch farming O 100a 2h 14c R12 Portland Pike 4 Ind tel.
- BECHDOLT, S. A. (Amanda) 7 ch farmer O 120a 7h 4c R11 Portland Br Ck 83.
- BECHDOLT, W. R. (Katie) 4 ch farmer O 80a 7h 6c R12 Portland Jeff 44 Ind tel.
- Bechtel, Geo (Susan) 5 ch farming O 100a 4h 11c R6 Portland Way 13 Ind tel.
- Beck, A. M. (Mary A.) 1 ch farmer O 200a 3h 3Sc R11 Portland Br Ck 74 Ind tel.
- Beck, B. F. (Mary M.) 2 ch laborer T H&L W Washington St Dunkirk.
- Beck, Oscar 1 ch laborer W Washington St Dunkirk.
- Beck, Russell laborer W Washington St Dunkirk.

JAY COUNTY

- Beckner, L. H. (Amanda) farming O 80a 4h 4e R7 Portland Jack 71 Ind tel.
- Becktell, Cony farm hand 1h R1 Balbee Penn 16.
- Becktell, Jubel (Roseta) 1 eh farmer T 79a 4h 2e R3 Bryant Jack 26.
- Becktell, Tonie laborer 1h R1 Balbee Jack 33.
- Becktell, Vera housekeeper R3 Bryant Jack 26.
- Beebe, Mrs. M. J. 7 eh farmer 160a R8 Portland Pike 52 Ind tel.
- Beebe, Oren (Margaret) 2 eh farming T 160a 3h 3e R8 Portland Pike 68.
- Beech, William (Myrtle) 6 eh farmer O 40a 4h 3e R2 Portland Gre 23.
- Beeler, Enos (Ellen) ret farmer O 200a 1h 2e R6 Portland Wab 58.
- Beeler, Fred B. (Orda A.) farmer O 70a 7h 9e R6 Portland Wab 61 Ind tel.
- Beeler, Samuel A. (Matilda) 4 eh farmer O 110a 4h 6e R9 Portland Way 26.
- BEELER, S. C. (Perlie A.) 1 eh grocer O 41a 1e R6 Portland Nob 19 Ind tel.
- Beeler, W. A. (Bertha M.) 2 eh farmer O 40a 3h 3e R6 Portland Nob 11 Ind tel.
- Beeson, Oliver (Cora) 5 eh farmer T 80a 5h 17e R1 Portland Gre 89.
- Behn, Henry farmer 40a R4 Portland Way 65.
- Bell, Arthur E. (Mary E.) tinner T H&L N Ash St Redkey.
- BELL, CHARLEY E. farm hand 2h R1 Pennville Penn 47 Ind tel.
- Bell, Edward (Cora) 4 eh farmer O 84a 4h 7e R1 Portland Gre 54 Ind tel.
- Bell, Emaline 5 eh housekeeper O 26a 2h 5e R8 Portland Pike 27 Ind tel.
- Bell, Frank 3 eh laborer R1 Pennville Knox 17.
- Bell, Mrs. Hannah 3 eh housekeeper T H&L Union St Pennville.
- Bell, Hattie housekeeper R1 Pennville Penn 55 Ind tel.
- Bell, John 4 eh plasterer O H&L R12 Portland Way 68.
- Bell, John W. (Emma E.) 5 eh farmer O 10a 1e R2 Pennville Penn 34 Ind tel.
- Bell, Mrs Netha 1 eh housekeeper R2 Bryant Wab 2 Ind tel.
- Bell, Otis (Lula) farming T 103a 7h 23e R8 Portland Pike 13 Ind tel.
- Bell, Simon K. 2 eh farmer O 800a 4h 3e bds with Ward D. R2 Redkey Jeff 36 Ind tel.
- Bell, Ward D. (Clara) 2 eh farmer T 800a 4h 3e R2 Redkey Jeff 36 Ind tel.
- Bender, Daniel W. (Viola) 2 eh miller T H&L E Lagro St Pennville Ind tel.
- Bender, Lena A. musician E Lagro St Pennville Ind tel.
- Bender, Orlo O. (Iva E.) 2 eh butcher O H&L N Meridian St Redkey Ind tel.
- Benge, B. F. farmer O 4L Bryant.
- Benner, Alice (dau Allice Creighton) 1 eh E Washington St Dunkirk.
- Bennett, Alma housekeeper 2e R7 Portland Jack 69.
- Bénnett, Alvin (All) 2 eh farmer O 40a 1h 2e R7 Portland Jack 69.
- Bennett, Arney (Cora) 5 eh farmer O 4a 4h 4e R7 Portland Jack 69.
- Bennett, Dell (Nora) 3 eh laborer T H &L 1h R7 Portland Jack 69.
- Bennett, Elizabeth (dau Lewis) N Main St Dunkirk.
- Bennett, George (son Lewis) glass worker N Main St Dunkirk.
- Bennett, Mrs. John ret T W Wilson St Bryant.
- Bennett, Joseph G. (Emma M.) farmer O 62a 6h 4e R3 Portland Nob 40 Ind tel.
- Bennett, Lewis, Jr. (son Lewis, Sr.) laborer N Main St Dunkirk.
- Bennett, Lewis, Sr. (Jennie) 10 eh bartender O H&2L N Main St Dunkirk.
- Bennett, Salinda farmer O 21a R11 Portland Br Ck 64 Ind tel.
- Bennett, Samuel (son Lewis) glass worker N Main St Dunkirk.
- Bennett, Susie 4 eh O 40a 2h 2e R3 Bryant Br Ck 8.
- Bentz, E. M. (Edie Jane) 5 eh farming O 112a 1h 1e R12 Portland Way 70 Ind tel.
- Bentz, Jessie (Carrie) 3 eh farmer T 112a 6h 9e R10 Portland Pike 69 Ind tel.
- BENZ, WALTER (Mary Z.) farming T 121a 7h 15e R10 Portland Pike 69.
- Beohler, Charley oil pumper T H&L 1h R6 Portland Way 14.
- Beohm, C. P. farm laborer R2 Bryant Br Ck 23.
- Beohm, Finley R. (Augusta F.) 2 eh laborer T H&L New Corydon Wab 7.
- BEOHM, F. P. (Mary) 3 eh farming O 107a 3h 10e R2 Bryant Br Ck 19 Ind tel.
- Beohm, Mary 35a R2 Bryant Br Ck.
- Bergdoll, A. E. (Belle A.) 5 eh farmer O 186a 2h 4e R1 Redkey Rich 49 Ind tel.
- Bergdoll, Calvin farmer O 100a 2h R2 Dunkirk Knox 59.

FARMERS' DIRECTORY

- Bergdoll, Edmund (Tellitha G.) 2 ch farmer O 80a 4h 6c R2 Dunkirk Knox 62.
- Bergdoll, E. M. (Mary F.) 1 ch farmer O 40a 9h 9c R1 Dunkirk Knox 57.
- Bergdoll, H. E. (M. S.) 1 ch farmer O 106a 6h 1Sc R1 Redkey Rich 53 Ind tel.
- BERGDOLL, H. R. (Forrest) 4 ch farmer O 80a 3h 5c R2 Dunkirk Knox 58 Ind tel.
- Bergdoll, J. W. (Laura D.) 1 ch farmer O 30a 3h 7c R1 Albany Rich 50 Ind tel.
- Bergdoll, Orlistus (Elsie) farmer O 60a 1h 1c R2 Dunkirk Knox 59.
- Bergdoll, Vera clerk R1 Redkey Rich 49 Ind tel.
- BERGER, HARRY RS Portland.
- BERGER, PETER, JR. Salamonia.
- BERGMAN, C. D. (Nora) 2 ch farmer T 40a 5h 5c R6 Portland Way 19.
- Bergman, D. W. (Birdie) 4 ch farmer O 53a 5h 14c R1 Bryant Br Ck 57.
- Berry, Mrs. Anna milliner O 2a H&L S Main St Dunkirk.
- Berry, Eva O H&L S Main St Dunkirk Ind tel.
- BERRY, H. F. (Elsie M.) 4 ch farmer O 80a 7h 3c R2 Salamonia Mad 69.
- Berry, Luther W. (Mildred) 3 ch traveling man T H&2L N Meridian St Redkey.
- BERRY, T. J. 6 ch justice of peace O 60a 2h 5c R2 Dunkirk Rich 27 Ind tel.
- BERRY, W. E. (Cora) 1 ch glass worker O 2a 1h 6c R2 Dunkirk Rich 27.
- Betts, Alva (Ona) 4 ch laborer O H&L Johnson Ave Dunkirk.
- Betz, Arthur S. farmer 2h 1c R1 Bryant Wab 40 Ind tel.
- Betz, Harry M. farmer R1 Bryant Wab 40 Ind tel.
- Betz, H. W. (Rachel) 6 ch laborer O H &L N Hendricks St Bryant.
- Betz, J. F. (Estella) 3 ch farmer O 2a 2h R2 Geneva Wab 4.
- BETZ, MISS NELLIE B. housekeeper O 15a R1 Bryant Wab 40 Ind tel.
- Betz, William J. laborer R2 Geneva Wab 4.
- Beymer, Ross (Gertrude) 2 ch farmer T 36a 3h 4c R1 Pennville Penn 55 Ind tel.
- Bibler, Alva C. (Ruth) 1 ch farmer T 117a 6h 7c R3 Portland Nob 59.
- BIBLER, C. E. (Ethel May) 2 ch farmer O 124a 6h 15c R8 Portland Pike 21 Ind tel.
- Bibler, Henry (Olive) 10 ch farmer O 117a 1h 10c R3 Portland Nob 59 Ind tel.
- BIBLER, JACOB (Anna M.) farmer O 80a 4h 5c R4 Portland Mad 52 Ind tel.
- Bibler, John S. (Emma C.) farmer O 80a 6h 16c R4 Portland Mad 3 Ind tel.
- Bickel, Alva (Katie) 1 ch farmer T 80a 7h 1c R5 Portland Way 75.
- BICKEL, CHARLES O. (Mildred L.) farming T 104a 2h 12c R12 Portland Pike 43 Ind tel.
- Bickel, Clarence (son Geo.) farmer 1h R2 Salamonia Mad 21 Ind tel.
- BICKEL, GEO. W. (Diana) 8 ch farmer O 252a 12h 15c R2 Salamonia Mad 21 Ind tel.
- Bickel, Harry (Effie) 1 ch farmer T 40a 2h 6c R6 Portland Wab 59.
- Bickel, H. L. (Daisy) 2 ch farming O 80a 6h 37c R8 Portland Pike 51 Ind tel.
- Bickel, Leroy (Cinda) 1 ch farmer O 80a 2h 3c Salamonia Mad 8.
- Bickel, Marie housekeeper R2 Pennville Jack 62 Ind tel.
- Bickel, J. Earl (Pearl) farmer T 100a 4h 4c R1 Salamonia Mad 25 Ind tel.
- Bickel, O. F. (Sarah) 3 ch laborer T H&L 1c Salamonia Mad 8.
- Bickel, Pavy (Nell) 5 ch farming T 80a 2h R2 Pennville Jack 62 Ind tel.
- Bickel, P. (Nancy) 4 ch farmer O 3a 1h R8 Portland Way 83.
- BICKEL, VIRGIL (Luella) farming T 110a 4h 4c R12 Portland Pike 35.
- Bickel, Waldo (Edith) 1 ch farmer T 153a 3h 2c R2 Salamonia Mad 53 Ind tel.
- Bickle, Eugene (Edith) 1 ch farmer T 80a 4h 7c R8 Portland Pike 23 Ind tel.
- Bickle, Orla Calvin (Cora) 1 ch farmer & stock man T 80a 7h 10c R1 Salamonia Pike 95 Ind tel.
- Bickle, W. J. (E. M.) 8 ch farming O 217a 9h 25c R10 Portland Pike 25 Ind tel.
- Bicknell, Henry (son Rachel) laborer E High St Redkey.
- Bickner, Oscar S. (Nevada M.) 4 ch farmer O 47a 4h 9c R3 Redkey Jeff 22.
- Bigelow, John M. (Martha) 2 ch farmer O 40a 2h 2c R3 Redkey Jeff 34.
- Biggerstaff, Andrew (son J. T.) teacher E Washington St Dunkirk Ind tel.
- Biggerstaff, J. T. (Cora) 5 ch physician T H&L E Washington St Dunkirk Ind tel.
- BINEGAR, ALVA (son Wesley) farmer T 85a 1h R2 Portland Gre 21.

JAY COUNTY

- Binegar, Charles (son Wesley) laborer R2 Portland Gre 21.
- Binegar, Charlotte (dau Wesley) R2 Portland Gre 21.
- Binegar, Jake (Gladys) 2 ch farmer T 50a 2h 4e R2 Pennville Jaek 59 Ind tel.
- Binegar, Mary E. housekeeper R2 Pennville Jaek 58 Ind tel.
- Binegar, Wesley (Joanna) 10 ch farmer O 85a 2h 2e R2 Portland Gre 21.
- Binegar, William (son Wesley) laborer R2 Portland Gre 21.
- Birch, C. F. Sr. (Emily) 2 ch foreman & mold maker O H&L E Commerce St Dunkirk Ind tel.
- Bird, A. W. (Nancy) 8 ch farmer O 40a 3h R3 Bryant Jaek 7.
- BIRD, CHARLEY N. (Iris) 1 ch farmer O 18a 3h 1e R2 Pennville Penn 38 Ind tel.
- BIRD, H. LEE (Ethel) farmer O 75a 6h 2e R1 Geneva Jaek 4.
- BIRUM, THOMAS W. (Laura) 1 ch prop Merchants' Hotel T business bldg N Meridian St Redkey Ind tel.
- BIRUM, VIRGIL student bds with Thos W N Meridian St Redkey Ind tel.
- BISEL, AARON (Esta E.) 3 ch farming O 101a 5h 9e R10 Portland Pike 49 Ind tel.
- Bisel, A. C. (Emily) 1 ch farming O 72a 3h 7e R2 Portland Way 31 Ind tel.
- Bisel, Cecil (Normal) 1 ch laborer T H&L Collette Pike.
- Bisel, Guy (Sue) 1 ch farmer T 140a 6h 27c R12 Portland Pike 30 Ind tel.
- Bisel, James 2 ch farming O 141a 1h 6e R8 Portland Way 69.
- Bisel, John (Sarah) 4 ch farming O 121a 4h 4e R10 Portland Pike 83.
- BISEL, THAD. (Lea) 1 ch farmer O 77a R10 Portland Pike 47 Ind tel.
- Bisel, Wm. (Anna) 3 ch farmer O 80a 7h 3e R8 Portland Pike 9.
- BISHOP, CHAS. G. (Tilly Rae) 1 ch teaching & farmer T 164a 3e R4 Bryant Br Ck 61.
- Bishop, Edward (Emma) 5 ch farmer O 40a 3h 5e R9 Portland Nob 29 Ind tel.
- Bishop, Hammon N. 3 ch laborer O H&L S Meridian St Redkey.
- Bishop, Josephus 3 ch ret farmer O 80a 3e R1 Pennville Knox 17.
- Bishop, Lyman (son Josephus) trapper 1h R1 Pennville Knox 17.
- Bishop, Nancy (dau Josephus) R1 Pennville Knox 17.
- Bishop, Peter farmer O 240a 1h 5e R11 Portland Br Ck 66.
- BISHOP, PETER L. (Maria Jane) 4 ch farmer O 164a 6h 7c R4 Bryant Br Ck 61.
- Bishop, Rose Marie (dau Hammon N) S Meridian St Redkey.
- Bishop, W. M. 1 ch ret carpenter R2 Portland Gre 21.
- BISHOP, W. P. (Sarah Jane) 5 ch farmer & carpenter O 45a 1h 1e R11 Portland Br Ck 70.
- Bittner, Ada clerk W Washington St Dunkirk.
- Black, Arthur S. (Naomi) farmer O 75a 3h 3e R10 Portland Way 69 Ind tel.
- BLACK, B. F. (Grace E.) 3 ch director of telephone co O H&L Pearl St Dunkirk Ind tel.
- BLACK, C. S. abattoir O H&L 6h RD Portland Way 72.
- BLACK, GEORGE (Virda) saloonkeeper O S Main St Dunkirk Ind tel.
- BLACK, GEO. E. (Belle) farmer O 47a 1h R10 Portland Way 83.
- Black, James H. (Hannah) farmer O 14a 3h 1e R1 Portland Gre 72 Ind tel.
- Black, Marie teacher W Converse St Dunkirk Ind tel.
- Black, O. W. (Harriet Ann) farming O 40a 4h 11e R8 Portland Way 88.
- BLACK, O. W. (Olive C.) 4 ch farmer O 160a 3h 14e R11 Portland Br Ck 67 Ind tel.
- Black, William R. (Ruth) farmer O 80a 10h 22e R11 Portland Wab 46 Ind tel.
- Blackburn, Mrs. Jane O H&L E Charles St Redkey.
- BLACKMORE, C. E. (Hettie) 3 ch farming R2 Bryant Br Ck 7.
- Blaine, Lewis (Otie) foreman O H&L W Center St Dunkirk.
- BLAIR, H. O. (Irene) 1 ch farm laborer R1 Petroleum Penn.
- Blair, Walter (Feba) farmer T 80a 6h 5e R3 Bryant Jaek 6.
- BLAKELY, GEORGE T. (Myrtle) 7 ch laborer O H&L Mt Auburn Ave Dunkirk.
- Blakely, Vernon E. haberdasher W High St Redkey.
- Blanche, Ida housekeeper N Sagro St Pennville Ind tel.
- Blankenbeker, George M. (Florence) 3 ch electrician T H&L W Converse St Dunkirk Ind tel.
- Blankley, Charles (son William) student Jay St Dunkirk.
- Blankley, Frank (Charm) 2 ch baker T H&L W Converse St Dunkirk Ind tel.
- Blankley, John W. (Hattie M.) 1 ch glass worker T H&L Jay St Dunkirk.
- Blankley, Roy E. (Margaret) mold maker T H&L S Main St Dunkirk.
- Blankley, William (Rosa) 9 ch foreman O H&L Jay St Dunkirk.

FARMERS' DIRECTORY

- BLAZER, WALTER (Tileen) farmer O 27a 5h 3c R5 Portland Gre 10J Ind tel.
- Block, Anna housekeeper T 239a R12 Portland Way 70.
- BLOCK, ARTHUR S. R12 Portland.
- Blodgett, Charlotte L. school teacher High St Pennville Ind tel.
- Blodgett, David (Dora) 2 ch contractor O H&L High St Pennville Ind tel.
- Blossom, Dr. A. W. (Luella) 1 ch physician & surgeon T H&L 1h Pleasant St Pennville Ind tel.
- BLOSSOM, J. M. (Susie) 3 ch hardware O & T bldg 1h Liberty St Pennville Ind tel.
- Bobbins, H. L. (Josephine) 1 ch farmer O 40a 4h 4c R11 Portland Br Ck 6S.
- Bobo, Ralph (Flossie) farmer T 79a R2 Dunkirk Rich 31.
- Bockoven, A. H. 2 ch ret O H&L R8 Portland Way 84.
- Bockoven, Dena (dau Henry) E Washington St Dunkirk.
- Bockoven, Earl (Mabel) 2 ch laborer T H&L W Commerce St Dunkirk.
- Bockoven, Elmer E. farmer O 80a 4h R12 Portland Pike 46.
- Bockoven, Frank (son Henry) laborer E Washington St Dunkirk.
- Bockoven, Henry (Mary A.) 7 ch laborer T H&L E Washington St Dunkirk.
- Bockoven, William (son Henry) laborer E Washington St Dunkirk.
- Bodenhorn, Rev. T. M. (Annie) 2 ch minister T H&L 1h Main & Mahlon Sts Bryant.
- Boehm, B. W. J. blacksmith New Corydon Wab 7.
- Boehm, Guy (Ruby B.) 1 ch farmer T 40a 2h Main St New Corydon Wab.
- Boehm, Glenn M. laborer Main St New Corydon Wab 7.
- Boehm, Harry F. student Main St New Corydon Wab.
- BOEHM, J. O. (Minnie S.) 1 ch blacksmith O 10a 2h R1 Bryant Wab 4 Ind tel.
- Boehm, J. W. (Etha L.) 1 ch blacksmith O 5a 211&3L 1h Main St New Corydon Wab.
- BOEHM, L. R. (Emma M.) 4 ch blacksmith T 2h 1c R2 Bryant Wab 1 Ind tel.
- Boes, Milton (Emma) 1 ch farmer T 80a 4h 4c R2 Salamonia Mad 56.
- Bogart, Oscar L. (Belle L.) 3 ch machinist T H&L S George St Redkey.
- Boggs, Lottie E. (dau Noah E.) R1 Redkey Rich 61 Ind tel.
- Boggs, Noah E. (Clora) 4 ch farmer O 80a T 80a 11h 6c R1 Redkey Rich 61 Ind tel.
- Boggs, Plummer S. (son Noah E.) farm hand 1h R1 Redkey Rich 61 Ind tel.
- Bogir, Arthur (Bertha) glass worker O H&L E Washington St Dunkirk.
- Bogir, Charles (Zona) glass worker T H&L E Center St Dunkirk.
- Bogir, Henry (son William) glass worker E Center St Dunkirk.
- Bogir, Lewis (son William) farm hand E Center St Dunkirk.
- Bogir, Roy (son William, Sr.) laborer E Center St Dunkirk.
- Bogir, William, Sr. 9 ch T H&L E Center St Dunkirk.
- Bogir, William, Jr. (son William, Sr.) clerk E Center St Dunkirk.
- Bolden, Charles (Edna) 2 ch laborer T H&L Grand St Dunkirk.
- Bolen, Mrs. Janetta 3 ch E Center St Dunkirk.
- Bolen, Lewis laborer T H&L E Center St Dunkirk.
- Bolen, Rolla (Gertrude) glass worker O H&L E Center St Dunkirk.
- Bollman, C. A. (Luella) 3 ch contractor O H&L 2c Union St Pennville.
- Bollman, Fred school teacher Union St Pennville.
- Boltz, Mrs. Elias 3 ch O H&L E Commerce St Dunkirk.
- Boltz, Katherine (dau Elias) bookkeeper E. Commerce St Dunkirk.



JAY COUNTY

- Bond, Bert (Grace I.) 3 ch laborer T H&L R2 Pennville Penn 66.
- Bond, John E. laborer E Bridge St Pennville Ind tel.
- BOND, JOHN J. (Mary E.) 12 ch second-hand store O H&L 3h E Bridge St Pennville Ind tel.
- Bond, Mary O. housekeeper E Bridge St Pennville Ind tel.
- Bone, A. D. (Blanche) 6 ch farmer O 45a 3h 6c R7 Portland Jack 69.
- Bone, Bert laborer R7 Portland Jack 69.
- Bone, Bert farmer T 73 4h 1c R11 Portland Br Ck 93.
- Bone, Gladys housekeeper R7 Portland Jack 69.
- Bone, George F. (Lola E.) 1 ch farmer & stock buyer T 350a 10h 50c R1 Bryant Br Ck 34 Ind tel.
- Bone, J. T. farmer O 20a 1h R2 Portland Br Ck 94.
- Bone, Levi laborer R7 Portland Jack 69.
- Bone, L. (Inez) oil man T H&L Elm St Bryant Ind tel.
- Bone, L. D. (Susanna) farmer 378a 14h 50c R1 Bryant Br Ck 35 Ind tel.
- Bone, Olen oil pumper R1 Bryant Br Ck 35.
- BONE, R. F. farmer T 21a 4h 4c R11 Portland Br Ck 64 Ind tel.
- Bone, W. J. (Polly E.) 6 ch oil producer O 168a 5h 2c R1 Bryant Br Ck 35 Ind tel.
- Bone, William R. 3 ch farmer O 110a 3c R11 Portland Br Ck 93.
- Bonham, Miss Emma variety store O H&L Main St Bryant.
- Bonifas, August (Emma) 2 ch farmer T 60a 10h 6c R1 Bryant Wab 26 Ind tel.
- Bonifas, Mrs. Anna Agnes 4 ch housekeeper T 1a 1c R2 Bryant Wab 25.
- Bonifas, Edward (Anna M.) 1 ch hardware & implements O H&L 1h Wilson St Bryant Ind tel.
- Bonifas, Frank farmer 1h R1 Bryant Wab 3 Ind tel.
- Bonifas, Jacob ret T H&L R2 Bryant Wab 21 Ind tel.
- Bonifas, Jr., Jacob (Pauline) 4 ch farmer O 150a 6h 12c R1 Bryant Wab 3 Ind tel.
- Bonifas, Joe (Mary) 4 ch livery man T H&L Meridian St Bryant Br Ck.
- Bonifas, Miss Lutvena professional nurse R1 Bryant Wab 3 Ind tel.
- BONIFAS, PETER (Anna) hardware & implements T H&L 13h 5c New Corydon Wab 7 Ind tel. See adv.
- Bonifas, Philip farmer R1 Bryant Wab 3 Ind tel.
- Bonifas, Miss Ursula housekeeper R1 Bryant Wab 3 Ind tel.
- Bonnell, Robert farmer T 100a 5h 10c R8 Portland Pike 26.
- Booker, Daniel (Mary) 3 ch farmer T 40a 2h R13 Redkey Jeff 30.
- BOOKER, EARL POE (son George R.) farm hand 3h R1 Redkey Rich 61.
- BOOKER, GEORGE R. (Flora Alice) 5 ch farmer T 4a 1c R1 Redkey Rich 61.
- Booker, Levi A. (Emma J.) 1 ch farmer O 15a T 80a 4h 3c R2 Redkey Jeff 70 Ind tel.
- BOOKER, ROY D. (son George R.) farm hand R1 Redkey Rich 61.
- Booker, Mrs. Sarah 4 ch O 80a R2 Redkey Jeff 70.
- BOOKER, SUSANNAH E. (dau George R.) R1 Redkey Rich 61.
- BOOKOUT, C. E. (Gertrude) 8 ch farmer & thresher O 60a 7h 6c R1 Balbee Jack 58 Ind tel.
- Boots, Adam (Louisa C.) president Citizens State Bank O 199a H&L N Main St Dunkirk.
- Boots, Hazel M. (dau Sheridan P.) W Main St Redkey.
- Boots, James (Effie) 2 ch farmer O 20a T 15a 2h 3c R1 Redkey Rich 60.
- Boots, Ralph (son James) barber R1 Redkey Rich 60.
- Boots, Sheridan P. (Emma) 1 ch ret farmer T H&L W Main St Redkey.
- Borden, Ervin (Frances) laborer T H&L 1h Union St Pennville.
- Bortner, Henry W. (Mary C.) 1 ch assistant bank cashier O H&L N Oak St Redkey Ind tel.
- Bortner, Ralph C. (son Henry W.) student N Oak St Redkey Ind tel.
- Borton, Foy (Ada) 1 ch farmer O 13a 4h 7c R1 Dunkirk Knox 25 Ind tel.
- Borton, Herman (Tilla) machinist T H&L Mt Auburn Ave Dunkirk.
- Borton, Henry C. (Jessie) 3 ch shoemaker O H&L Mt Auburn Ave Dunkirk.
- Borton, Jesse (Fannie) 2 ch glass worker T H&L Elm St Dunkirk.
- BOSMAN, JOHN farmer O 20a H&L 2h 1c E Grand St Dunkirk Ind tel.
- Bost, Elmer (Lizzie) 4 ch farmer O 100a H&L 19L 4h 7c R2 Dunkirk Rich 64.
- Bost, Ethel (dau Elmer) student R2 Dunkirk Rich 64.
- Bost, Erma Lucille (dau Joseph) R12 Portland Jeff 62
- Bost, Harold (Mabel) farmer T 175a 4h 3c R5 Portland Jeff 57 Ind tel.

FARMERS' DIRECTORY

- Bost, Joseph (Rosa) 2 ch farmer O 175a 4h 3e R12 Portland Jeff 62.
- Bost, J. W. (Lillie) farmer O 80a 1h 2e R5 Portland Jeff 57.
- Bosworth, Dick (Minnie) 1 ch stock man O Sa 6h 3e R5 Portland Way 71 Ind tel.
- Boughman, Mrs. Elizabeth 6 ch O 80a R2 Portland Gre 23 Ind tel.
- BOUGHMAN, FRED (Edith) farmer O 40a 6h 3e R2 Portland Gre 22 Ind tel.
- Boughman, John 2 ch farmer T 80a R2 Portland Gre 23 Ind tel.
- Bourne, C. E. (Mabel) 1 ch stock buyer T H&L R1 Balbec Jack 58.
- BOURNE, HOWARD J. (Lola A.) 1 ch life insurance agent T H&L N Union St Pennville Ind tel.
- Bourne, Leslie farmer O 12a 3h R2 Pennville Penn 44 Ind tel.
- Bourne, Lizzie 5 ch housekeeper O 91a 1h R1 Balbec Jack 34 Ind tel.
- Bourne, Ludley A. farmer O 12a 3h R2 Pennville Penn 44 Ind tel.
- Bourne, Lola A. 1 ch housekeeping O 120a N Union St Pennville Ind tel.
- Bourne, Susan 3 ch farmer O 60a R2 Pennville Penn 44 Ind tel.
- BOURNE, W. N. farmer O 12a 2h R2 Pennville Penn Ind tel.
- BOURNE, W. S. (Susan) 3 ch farmer O 40a 3h 5e R2 Pennville Penn 44 Ind tel.
- Bouse, Rev. Fred (Edna) 1 ch minister T H&L 1h W Lagro St Pennville Ind tel.
- Bowman, Clement (Florence R.) 1 ch farming O 44a 6h 9e R2 Portland Way 49 Ind tel.
- Bouse, Wm. (Bertha) 4 ch farmer O 20a 4h 5e R1 Balbec Penn Il.
- Bousman, T. B. (Nanie) 11 ch laborer T H&L W Main St Bryant.
- Bowen, Ephriam II. 2 ch bds with Frank H. N Oak St Redkey Ind tel.
- Bowen, Frank II. (Ida M.) 3 ch T H&L N Oak St Redkey Ind tel.
- Bowen, F. R. (Opal) 1 ch farmer O 20a 7h 2e R7 Portland Gre 35 Ind tel.
- Bowen, H. H. (Ida) 4 ch farmer O 160a 5h 12e R7 Portland Jack 69.
- Bowen, Mrs. Luceta 3 ch R7 Portland Gre 36.
- Bowler, Grace J. housekeeper R3 Bryant Jack 22 Ind tel.
- Bowler, Hazel A. housekeeper R3 Bryant Jack 22 Ind tel.
- Bowler, Thomas (Mollie) 3 ch farmer and pumper O 118a 4h 3e R3 Bryant Jack 22 Ind tel.
- Bowman, Chas. A. farmer 3h R2 Pennville Penn 59 Ind tel.
- Bowman, Glenna F. (dau of Lola Hoehl) student W Washington St Dunkirk.
- BOWMAN, MARSHALL M. (Rhoda) 2 ch farmer O 95a 2h 2e R2 Pennville Penn 59 Ind tel.
- Bowman, R. W. (Leonora) 1 ch plant & fruit grower O 5a Pennville Ind tel.
- Bowman, Virgil (Maud) 1 ch farmer T 160a R2 Dunkirk Knox 62 Ind tel.
- Bowser, Edgar M. (son George H.) cigar & billiard hall clerk N Meridian St Redkey Ind tel.
- Bowser, Fred (son George H.) clerk in billiard hall N Meridian St Redkey Ind tel.
- Bowser, George H. (Sarah M.) 4 ch prop cigar & billiard hall O H&L N Meridian St Redkey Ind tel.
- Bowser, John B. (son George H.) barber N Meridian St Redkey Ind tel.
- Bowsman, B. F. (May) 4 ch stock buyer O 30a 1h 1e R2 Bryant Br Ck 11 Ind tel.
- Boyce, Othor (son Eliza Earl) clerk E High St Dunkirk Ind tel.
- Boyd, A. H. 3 ch' laborer T H&L Mt Auburn Ave Dunkirk.
- Boyd, Cleve II. (Bessie) 1 ch principal of high school T H&L W Main St Redkey.
- Boyd, Nell M. (dau A. H.) Mt Auburn Ave Dunkirk.
- Boyer, Vern J. (Emma C.) 3 ch glassworker O H&2L S Spencer St Redkey.
- Boze, J. C. 6 ch engineer O H&L W Washington St Dunkirk.
- Boze, Samuel (Doris) 1 ch glassworker O H&L E Commerce St Dunkirk Ind tel.
- Bradley, D. E. (Ida) farmer O 80a 2h 5e R2 Portland Gre 30 Ind tel.
- Brady, Mrs. Lottie 2 ch clerk Union & Bridge Sts Pennville.
- BRAGG, CHAS. F. (Addie L.) 3 ch farmer O 77a 5h 5e R1 Salamonia Pike 98.
- Bragg, Chester (Sarah S.) 3 ch farmer T 20a 2h 2e R1 Salamonia Pike 99.
- Brake, George W. (Christina) farmer O 27a 1h Salamonia Mad 8 Ind tel.
- Bramel, Dora bds with Matthew Arbuckles R3 Redkey Jeff 22.
- Brand, Eva J. (dau M. J.) Mt Auburn Ave Dunkirk.
- Brand, Helen (dau Michael G.) telephone operator Railroad St Dunkirk.
- Brand, Michael G. (Katherine B.) 2 ch glassworker O H&L Railroad St Dunkirk.

JAY COUNTY

- Brand, M. J. (Victoria L.) 10 ch O H&L Mt Auburn Ave Dunkirk.
- Brand, Russell (son Michael) clerk Railroad St Dunkirk.
- Brandenburgh, Arnold (son Seth) farm hand R5 Portland Jeff 52 Ind tel.
- Brandenburgh, Cheyne (Eva) 1 ch farmer O 80a 4h 5e R5 Portland Jeff 51 Ind tel.
- Brandenburgh, Earl (son Seth) farm hand 4h R5 Portland Jeff 52 Ind tel.
- Brandenburgh, Moses bds with George Steed R5 Portland Jeff 56.
- Brandenburgh, Seth (Mary Jane) 3 ch farmer O 60a 1h 4c R5 Portland Jeff 52 Ind tel.
- Braue, Samuel (Caroline) 1 ch laborer O 2H&6L S George St Redkey.
- Braner, Nathan L. (Mary) 3 ch farmer O 56a 4h 2c R11 Montpelier 7.
- Breast, Herman (Rosa) 2 ch farmer O 15a 2h 2c R8 Portland Way 84.
- Brenner, A. B. (Mary) 4 ch farmer O 80a 2h 6c R3 Redkey Jeff 30.
- Brenner, Frank (Annie) 6 ch janitor T H&L Short St Dunkirk.
- Brenner, Harry (son Marion) teamster Powers.
- Brenner, Marion (Rosetta) 4 ch farmer O H&L T 120a 2h Powers.
- Brenner, Theodore (Zetta) laborer O H&4L W High St Redkey.
- BREWER, ALFRED (Cora) 3 ch farmer T 160a 7h 11c R6 Portland Nob 18 Ind tel.
- Brewer, Erma G. (dau Fred C.) school teacher N Ash St Redkey Ind tel.
- Brewer, Fred C. (Mary) 4 ch grocer O H&2L & business bldg N Ash St Redkey Ind tel.
- Brewer, Lester C. (son Fred C.) grocer clerk N Ash St Redkey Ind tel.
- BREWINGTON, AMELIA A. O 40a 1c R4 Portland Nob 56.
- BREWINGTON, J. T. (Selma) 1 ch farmer O 60a 7h 12c R4 Portland Nob 54 Ind tel.
- BREWINGTON, MARY T. 1c R4 Portland Nob 56.
- Bricher, A. T. (Elizabeth) 4 ch farmer O 80a 3h 6e R11 Portland Wab 49 Ind tel.
- Bricher, Chas. (Rosa) 1 ch farmer O 80a 5h 15c R2 Bryant Wab 22 Ind tel.
- Bricher, Miss Estella dressmaker R2 Bryant Wab 22 Ind tel.
- BRICHER, HENRY (Mary) farmer O 120a 2h 5c R2 Bryant Wab 22 Ind tel.
- BRICHER, STEPHEN (Geovonda) farmer T 120a 5h 10c R1 Bryant Wab 30 Ind tel.
- Brikenham, Frank laborer bds Bryant Br Ck 59.
- Brieker, E. G. (Maud) 2 ch farmer T 94a 5h 5e R1 Portland Gre 72.
- Brieker, George 3 ch blacksmith T H&L R11 Portland Br Ck 73.
- Brieker, Henry (Lula) 1 ch laborer T H&L 1h R2 Pennville Jack 62.
- Brieker, Henry A. (Susan J.) 1 ch T H&3L Wayne Ave Redkey.
- Brieker, John (May) bartender T H&L W Commerce St Dunkirk Ind tel.
- Brieker, Joseph L. 3 ch ret farmer O 60a H&L Meridian & Main Sts Pennville.
- Brieker, Nellie housekeeper R11 Portland Br Ck 73.
- Brieker, Otto (Anna V.) 1 ch farmer O 40a 5h 13c R2 Bryant Wab 24 Ind tel.
- Brieker, P. C. (Lillie) farmer O 70a 5h 4c R2 Pennville Jack 60 Ind tel.
- Brieker, Wesley laborer bds R11 Portland Br Ck 73.
- Brieker, W. H. (Lulu A.) 1 ch farmer T 80a 2h R2 Pennville Jack 62.
- Briggs, A. D. (Martha) 1 ch farmer O 62a 2h 3c R2 Pennville Gre 7 Ind tel.
- Briggs, Charley (Ruth A.) 4 ch ret farmer O H&L 1c Harrison St Pennville.
- Briggs, Frank (Madge B.) 1 ch farmer T 75a 3h 2c R1 Pennville Knox 17.
- Briggs, Ha housekeeper Washington & Maple Sts Pennville Ind tel.
- Briggs, J. C. (Lillie) 4 ch clerk O H&L Washington & Maple Sts Pennville Ind tel.
- Briggs, Piella school teacher Washington & Maple Sts Pennville Ind tel.
- Briggs, Richard laborer O H&L Second St Pennville.
- Briggs, Ruth school teacher Washington & Maple Sts Pennville Ind tel.
- Briggs, Sam laborer Second St Pennville.
- Briggs, S. J. (Florence) 1 ch teamster O H&L 2h E Liberty St Pennville Ind tel.
- BRIGHTON, WILLIAM (Lena M.) 2 ch farmer T 80a 5h 3c R1 Pennville Knox 6 Ind tel.
- Brinckerhoff, Ernest (Beatrice) farming T 64a 3h 1c R3 Portland Way 57 Ind tel.
- BRINCKERHOFF, JAMES E. (Louisa) 2 ch farming O 80a 7h 12c R8 Portland Pike 55 Ind tel.
- Brinckerhoof, Richard Ellsworth (Bertha Hazel) 3 ch farmer O 60a 2h 4c R4 Portland Mad 33 Ind tel.

FARMERS' DIRECTORY

- BRINCKERHOOF, CLARENCE E. (Daisy) 2 ch farmer & dairyman O 67a 3h 13c R1 Bryant Br Ck 57.
- Brinckerhoof, Samuel (Harriett) 4 ch farmer O 81 $\frac{1}{2}$ a 4h 12c R4 Portland Nob 54 Ind tel.
- Brinkman, Charles (Mamie) 3 ch glass worker O H&L Elm St Dunkirk.
- Brock, Judson (Pearleua) 5 ch laborer O 5a Bryant Br Ck 59.
- Brokaw, B. J. 10 ch bds R11 Portland Br Ck 74.
- Brookman, Eugene (Pearl) 1 ch farmer T 80a 5h 3c R2 Portland Way 31.
- Brookman, John (Caroline) 9 ch farming O 70a 2h 7c R2 Portland Way 32 Ind tel.
- BROOKS, FLOYD V. (Della) farmer O 53a 3h 11c R3 Redkey Gre 80 Ind tel.
- Brooks, F. A. (Sophia E.) farmer O 80a 4h 7c R3 Redkey Gre 81 Ind tel.
- Brooks, James A. (Hannah) 4 ch farmer T 44a 2h R3 Redkey Jeff 33.
- Brooks, J. N. (Ada M.) 2 ch farmer O 80a 6h 7c R3 Redkey Gre 85 Ind tel.
- Brosher, Albert (Almeda) 5 ch farming T 24a 5h 1c R10 Portland Way 83.
- Brosher, Mrs. Harriett Rosetta 2 ch O H&2L Wayne Ave Redkey.
- Brosher, James Fred (son Harriett Rosetta) laborer Wayne Ave Redkey.
- BROSHER, MIKE (Rachel) 9 ch farmer O 146a 3h 6c Collette Pike 32.
- Brosius, Annie housekeeper R10 Portland Pike 11.
- Brosius, Charley (Minerva E.) 1 ch farmer O 56a 6h 6c RS Portland Pike 27.
- BROSIUS, DAVID farmer & stock raiser O 80a 4h 3c R10 Portland Pike 11 Ind tel.
- Brosius, Henry 2 ch farmer O 20a R4 Portland Way 66.
- Brotherton, Cora M. (dau Robert M.) W Converse St Dunkirk Ind tel.
- Brotherton, C. R. (Emma) 6 ch farmer O 120a 6h 18c R1 Redkey Rich 43 Ind tel.
- Brotherton, George (son C. R.) farmer R1 Redkey Rich 43 Ind tel.
- Brotherton, Hodge (Clara) 4 ch mold maker T H&L S Franklin St Dunkirk Ind tel.
- Brotherton, Mrs. Lucy O H&L S Meridian St Dunkirk Ind tel.
- Brotherton, Mabel (dau C. R.) teacher R1 Redkey Rich 43 Ind tel.
- Brotherton, Mary (dau C. R.) student R1 Redkey Rich 43 Ind tel.
- Brotherton, R. M. (Minnie) 1 ch grocer O H&L W Converse St Dunkirk Ind tel.
- BROWN, ALONZO C. (May) 1 ch farmer O 300a 5h R1 Pennville Penn 52 Ind tel.
- Brown, Andrew J. 1 ch laborer O H&L 1h R10 Portland Way 83.
- Brown, B. F. farming T 62a in estate 9h 1c R1 Pennville Penn 49 Ind tel.
- Brown, Charley (Bessie) 3 ch laborer T H&L RS Portland Way 84.
- Brown, Dilla E. bookkeeper Pennville B tel.
- Brown, Earl (Iva) 2 ch farmer T 160a bds with S. R. Patterson R1 Redkey Rich 55.
- Brown, Edith 1 ch musician Bridge St Pennville Ind tel.
- Brown, Elizabeth 2 ch O H&L Salamonia Mad 12 Ind tel.
- Brown, Elmer (Marie) farmer T 20a 3h R1 Portland Way 72.
- BROWN, ENOCH (Caroline) 2 ch farming O 20a 1h 2c R1 Portland Way 72.
- Brown, Esther (dau Presley) E North St Dunkirk.
- Brown, E. K. 2 ch farmer O 53a 2h 2c R1 Portland Gre 95.
- Brown, George (Mae) 3 ch farmer O 1a T 40a 3h 2c R5 Portland Jeff 63 Ind tel.
- Brown, George Romaine student bds with George W. Williams W Main St Redkey Ind tel.
- Brown, Jacob (Celesta A.) farmer O 6a R2 Redkey Jeff 21.
- Brown, Jane 4 ch housekeeper O 79a R3 Bryant Jack 26.
- Brown, Jonathan (Elizabeth) 5 ch farming O 40a 5h 6c R10 Portland Pike 49.
- Brown, Joseph (Sarah) farmer T 150a 3h 4c R1 Pennville Penn 52 Ind tel.
- Brown, Joseph (son Wm.) farm hand R5 Portland Jeff 40 Ind tel.
- Brown, Kenneth A. machinist bds with Cass A. Hardley S George St Redkey.
- Brown, Lawrence hardware dealer High St Pennville Ind tel.
- Brown, Leo (Roxie) 3 ch farmer O 147a 8h 21c R1 Redkey Rich 44 Ind tel.
- Brown, Lucinda housekeeper O 62a R1 Pennville Penn 49 Ind tel.
- Brown, Mahala 5 ch housekeeper O H &L R4 Bryant Jack 48.
- Brown, Marion (son Presley) laborer E North St Dunkirk.
- Brown, Martha 1 ch O H&2L N Meridian St Redkey.

JAY COUNTY

- BROWN, O. M. (Jennie) 1 ch farmer O 40a 1h 3e R3 Redkey Jeff 10.
- Brown, Presley (Ariella) laborer T II &L E North St Dunkirk.
- Brown, Raymond laborer Elm St Dunkirk.
- Brown, Stella M. O H&L W Pleasant St Dunkirk Ind tel.
- Brown, Thomas D. (Minnie C.) 2 ch farmer O 30a 2h R6 Portland Br Ck 89.
- Brown, Wm. (Elizabeth) 3 ch farmer O 87a 5h 3e R5 Portland Jeff 40 Ind tel.
- Brown, Wm. E. farmer O 62a R1 Pennville Penn 49 Ind tel.
- Brubaker, Charles B. (son J. R.) laborer R5 Portland Jeff 66.
- Brubaker, Chester R4 Bryant Jack 64.
- Brubaker, Claude A. (Trevia M.) grocer clerk bds with Sheman Brubaker T 1h R5 Portland Jeff 67 Ind tel.
- BRUBAKER, ELMER R4 Bryant.
- Brubaker, Fay housekeeper R4 Bryant Jack 64.
- Brubaker, Forest-laborer 2h R4 Bryant Jack 64.
- Brubaker, Gertrude (dau Sherman) clerk R5 Portland Jeff 67 Ind tel.
- Brubaker, Mrs. Henrietta T H&L W Pleasant St Dunkirk.
- BRUBAKER, J. E. (Ettie) 9 ch farmer O 160a 6h 5e R4 Bryant Jack 64.
- Brubaker, J. R. 6 ch civil war veteran O H&L R5 Portland Jeff 66.
- Brubaker, Lary laborer 1h R4 Bryant Jack 64.
- Brubaker, Ruth housekeeper R4 Bryant Jack 64.
- Brubaker, Sherman (Verda) 5 ch grocer O 140a & business bldg 7h 1e R5 Portland Jeff 67 Ind tel.
- Brubaker, S. F. (Samantha) 2 ch ret farmer O 40a 2h R1 Redkey Rich 44.
- Bruleira Vita laborer B St Dunkirk.
- Brumbaugh, Joseph (Eliza) 8 ch farmer T 160a 7h 4e R6 Portland Way 18 Ind tel.
- Brumm, Charles (Lorinda) 1 ch farmer O 90a 4h 12e R3 Portland Nob 40 Ind tel.
- Brumm, Estella F. 2 ch O 70a 1h 3e R3 Portland Nob 24 Ind tel.
- Brumm, Harley E. (Maggie) 1 ch teacher O 40a 4h 4e R6 Portland Nob 41 Ind tel.
- BRUMM, WILLIAM (Ester) farmer O 54a 1h 2e R3 Portland Nob 42 Ind tel.
- BRUNER, E. D. (Amelia) 2 ch farming O 13a 1h R10 Portland Pike 89.
- Bruner, Geo. (Cora) 2 ch laborer O H&2L 1h Main St New Corydon Wab 7.
- BRUNSON, ALBERT (Minerva) 4 ch farmer O 240a 2h R2 Pennville Jack 77 Ind tel.
- Brunson, Burton (Myrtle) 6 ch farmer O 75a 19h 9e R4 Bryant Jack 31 Ind tel.
- Brunson, C. W. (Pearl) mechanic T H &L Meridian & Main Sts Pennville.
- BRUNSON, FRANK (Louella) farmer T 80a 4h 5e Pennville Penn 32 Ind tel.
- Brunson, Freddie laborer 1h R3 Bryant Jack 22.
- BRUNSON, HARRY (Elma) 4 ch farmer O 102a 8h 8e R1 Portland Gre 59 Ind tel.
- Brunson, Merle laborer 1h R4 Bryant Jack 31 Ind tel.
- Brunson, Mils laborer 1h R4 Bryant Jack 31 Ind tel.
- Brunson, M. J. 4 ch housekeeper Main & Meridian Sts Pennville.
- Brunson, Ray (Opal) 4 ch farmer T 130a 5h 15e R2 Pennville Jack 77.
- Brunson, Samuel (Rebecca) 8 ch farmer O 130a 5h 15e R2 Pennville Jack 77 Ind tel.
- Brunson, Wayne (Cora) 1 ch farmer T 160a 5h 3e R2 Pennville Jack 34.
- BRYAN, DANIEL V. (Hattie E.) 3 ch farmer & stock man O 117a 11h 10e R10 Portland Way 81 Ind tel. See adv.
- Bryan, Joseph H. (Mildred) 2 ch farming O 77a 16h 8e R1 Balbec Jack 3 Ind tel.
- Bryan, Maude E. (dau Sylvester P.) school teacher Sheridan St Redkey.
- Bryan, Noah W. (Pearl) 3 ch farmer O 20a 1h 1e R11 Portland Br Ck 70.
- Bryan, Riley (Alta) farming T 80a 3h 6e R2 Bryant Br Ck 13 Ind tel.
- Bryan, Sylvester P. (Hattie M.) 1 ch auctioneer T H&2L O H&L Sheridan St Redkey.
- BRYAN, W. E. (Myrtle E.) 5 ch farmer T 80a 2h 6e R11 Portland Wab 47.
- BUBP, CLIFFORD R4 Bryant.
- BUBP, HENRY J. (Amanda) farmer O 40a 1h 3e R4 Bryant Jack 67 Ind tel.
- Bueher, W. H. (Grace) 2 ch farmer T 80a 3h R3 Bryant Jack 10.
- Buck, Samuel W. (Adella) 5 ch civil war veteran O 2H&3L E Main St Redkey.

FARMERS' DIRECTORY

- BUCKINGHAM, ELIAS (Ahmedia) ret farmer O 79a R2 Bryant Wab 2 Ind tel.
- BUCKINGHAM, HARRY G. R2 Bryant.
- Buckingham, Miss Mary M. housekeeper T H&L R2 Bryant Wab 2.
- Buckingham, O. S. (Kitty) 5 ch farming O 60a R2 Bryant Br Ck 24 Ind tel.
- BUCKINGHAM, WALDO L. farmer T 79a 7h 1c R2 Bryant Wab 2 Ind tel.
- Buckles, G. A. (Lizzie) 4 ch ret farmer O 3H&L S Meridian St Dunkirk Ind tel.
- Buckles, Mary Floss (dan G. A.) stenographer S Meridian St Dunkirk Ind tel.
- Buckles, Maud M. (dan G. A.) S Meridian St Dunkirk Ind tel.
- Buetle, Al. farmer R1 Bryant Wab 33.
- Buetle, Miss Antatta M. housekeeper R1 Bryant Wab 35 Ind tel.
- Buetle, Catherine 3 ch housekeeper O 60a 5h 11c R1 Bryant Wab 33.
- Buetle, Miss Cecelia I. housekeeper R1 Bryant Wab 35 Ind tel.
- Buetle, Miss Clementine M. housekeeper R1 Bryant Wab 35 Ind tel.
- Buetle, D. J. woodworker R1 Bryant Wab 33.
- Buetle, Miss Ella F. housekeeper R1 Bryant Wab 33.
- Buetle, Miss Jennie C. housekeeper R1 Bryant Wab 33.
- Buetle, Joseph (Mary) 5 ch farmer 139a 5h 12c R1 Bryant Wab 35 Ind tel.
- Bullington, Leroy (Catharine) 2 ch glass worker T 11&L W North St Dunkirk.
- Bullock, Abbie Short St Dunkirk.
- Bullock, Herbert M. (Florence G.) 2 ch farmer T 115a 8h 10c R1 Redkey Rich 32 Ind tel.
- Bullock, John (Harriet I.) 2 ch farmer O 40a 5h 10c R2 Dunkirk Rich 28 Ind tel.
- Bullock, Robert (son John) farmer R2 Dunkirk Rich 28 Ind tel.
- Bullock, S. S. (Mercy) 1 ch painter O H&L Short St Dunkirk.
- Bunker, Frank S. farmer R1 Pennville Penn 55 Ind tel.
- Bunker, Nettie 4 ch housekeeper 1c R1 Balbec Penn 25 Ind tel.
- BUPP, CLIFFORD (Bertha) 7 ch farmer O 200a 5h 1c R4 Bryant Jack 68 Ind tel.
- Bupp, Fred. (Dora) 2 ch farming T 108a 7h 8c R12 Portland Pike 32 Ind tel.
- Bupp, John W. (Anna) 8 ch farming O 74a 4h 7c Collette Pike 26.
- Bupp, Roy (Lillian) 2 ch laborer T H&L Collette Pike 32.
- Burdella, Tony laborer B st Dunkirk.



Pure Bloods.

JAY COUNTY

- Burger, Harry (Vera) 2 ch farmer T 104a 10h 10c R8 Portland Pike 18 Ind tel.
- Burgess, Otto D. (Blanche) 1 ch R D mail carrier O H&L E Main St Redkey.
- Burgess, Walter K. (Iva) 1 ch farm hand O H&L 1h Piatt Penn 10.
- Burk, Alfred (Barbara) farmer T 200a 8h 14c R1 Bryant Wab 12 Ind tel.
- Burk, Cyrus (Jennie) 3 ch farming O 80a 6h 11c R9 Portland Way 23 Ind tel.
- Burk, DeWitt H. farmer 5h 3c R1 Bryant Wab 11 Ind tel.
- Burk, F. W. (Ora E.) telephone operator & lineman O H&2L New Corydon Wab 7 Ind tel.
- Burk, Levi (Louisa M.) farmer O 200a 4h 14c R1 Bryant Wab 12 Ind tel.
- Burk, L. W. (Ida) furniture & undertaking O H&L Green Park Ave & Meridian St Pennville Ind tel.
- BURK, SETH (Amy J.) farmer O 115a H&L 2h 10c R1 Bryant Wab 11 Ind tel.
- BURKETT, J. C. (Cora E.) 5 ch well driller O 1a 4h 1c R1 Balbec Penn 25 Ind tel.
- Burkey, James (Hulda) 3 ch farmer T 160a 4h R1 Salamonia Mad 60.
- BURKEY, PHILIP 4 ch farmer O 80a 8h R8 Portland Pike 22.
- Burkey, R. W. (Iona) 2 ch baker 1h R4 Portland Mad 6 Ind tel.
- Burkey, Wm. (Mary) 3 ch farming T 80a 4h 3c R4 Portland Pike 16.
- Burkey, William 7 ch laborer 1h Salamonia Mad 8.
- Burkhardt, Frank 4 ch laborer O H&L W Commerce St Dunkirk.
- Burns, Charles (Anna) laborer O H&L Second St Dunkirk Ind tel.
- Burns, E. H. (Mary E.) farmer O 78a 11h 10c R6 Portland Nob 41.
- Burns, James (Mary) 4 ch farmer O 80a 6h 7c R4 Bryant Jack 53.
- Burns, John W. farmer 1h R4 Bryant Jack 53.
- BURR, MRS. SARAH E. R2 Box 56 Salamonia.
- Burris, A. P. (Lettie C.) 5 ch farmer O 30a 2h 4c R4 Geneva Br Ck 5 Ind tel.
- Burroughs, F. A. (Sarah E.) 1 ch S Main St Dunkirk Ind tel.
- Burtner, Clarence (Lillie) farmer T 100a 2h 2c R2 Dunkirk Rich 19.
- Burtner, Marion A. (Hannah) 6 ch farmer O 80a T 40a 4h 6c Redkey Rich 17 Ind tel.
- Burtner, Nettie B. (dau Marion A.) Redkey Rich 17 Ind tel.
- Burtner Otto S. (son Marion A.) farmer Redkey Rich 17 Ind tel.
- BUSH, EDWARD (Laura) 4 ch farmer O 80a 3h 5c R2 Dunkirk Knox 52 Ind tel.
- Bushong, Elmer (Gladys) 2 ch carpenter O H&L R6 Portland Nob 53.
- Butcher, Agnes housekeeper R2 Bryant Br Ck 14.
- Butcher, Bessie housekeeper R2 Bryant Br Ck 14.
- Butcher, C. A. (Leona) 1 ch laborer 2h R2 Bryant Br Ck 19.
- Butcher, C. H. (Anna) 11 ch produce O 123a 10h 1c R2 Bryant Br Ck 14 Ind tel.
- Butcher, Ed. (Myrtle) 1 ch farm laborer R3 Bryant Br Ck 37.
- Butcher, Edward (Merle) 1 ch farmer T 40a 2h 2c R3 Bryant Br Ck 36.
- Butcher, Ellis H. (Mollie) 3 ch butcher T H&L 1h Liberty & Washington Sts Pennville.
- Butcher, Harvey J. (Anna) 2 ch garage O 15a 1h 1c W Main St Bryant.
- BUTCHER, H. M. (Maude M.) 5 ch farmer 225a 4h 3c R1 Bryant Br Ck 59 Ind tel.
- BUTCHER, H. O. (Myrtle) 2 ch farming T 80a 2h 14c R1 Bryant Br Ck 33.
- Butcher, Jennie housekeeper R2 Bryant Br Ck 12.
- Butcher, Lowell L. L. laborer Main St New Corydon Wab 7.
- Butcher, Opal housekeeper R2 Bryant Br Ck 12.
- Butcher, Perry F. farmer R2 Bryant Br Ck 14.
- Butcher, Ray (Marie) farmer T 80a 3h 3c R5 Portland Gre 102.
- Butcher, S. J. (Sarah) 6 ch farmer O 20a 2h 4c R2 Bryant Br Ck 12 Ind tel.
- Butcher, Tehny housekeeper R2 Bryant Br Ck 14.
- Butcher, W. P. (Emma) 7 ch farmer O 40a 1b 3c R2 Bryant Br Ck 14 Ind tel.
- Butler, Mae (dau Samantha Harness) Indiana St Dunkirk.
- Bye, Charley (Mary C.) 7 ch farmer O 100a 5h 8c R4 Bryant Jack 73 Ind tel.
- Bye, Cleo housekeeper R4 Bryant Jack 73 Ind tel.
- Bye, S. J. (Malinda Jane) 7 ch farmer O 20a 1h 3c R3 Portland Way 37.
- Bye, Willis S. (Jennie) 5 ch farming O 160a 7h 21c R9 Portland Way 23.
- Byrd, Amos (Nona) laborer O H&L 1h R5 Portland Jeff 67.

FARMERS' DIRECTORY

- Byrd, Frank M. (Mary) 11 ch prop tile & brick mill O H&L & bus bldg 2h R5 Portland Jeff 67.
- Byrd, Harry L. (Marguerite) 1 ch tile maker O 5 $\frac{1}{2}$ a 1h 1e R6 Portland Nob 11 Ind tel.
- Byrd, James A. (Sophia) 6 ch drain tile mfgr O 11a 1h 1e R6 Portland Nob 41.
- Byrer, Mrs. Maude I. bookkeeper W North St Dunkirk.
- Byunn, Minnie 3 ch farming O 34a 4h 1e R15 Ridgeville Pike 100.
- Cain, Fred. (Miriam) 4 ch farmer T 54a 2h 2e R2 Bryant Wab 1.
- Cain, Mrs. I. D. laborer 1e T H&L W Wilson St Bryant.
- Cain, Noah E. (Clara W.) 1 ch glass worker O 2a H&2L E Center St Dunkirk.
- Cain, Virgil (Clisty) 2 ch farmer T 80a 3h R1 Pennville Knox 15 Ind tel.
- Calhoun, Wm. (Sarah) 4 ch farming O 80a 4h 6e R4 Portland Way 65.
- CALLAHAN, ANDY (Elfa) 2 ch farmer O 140a 4h 13e R3 Bryant Br Ck 45 Ind tel.
- Callahan, Chester (Ola) punper T 60a 1h 1e R3 Bryant Jack 46.
- Callahan, Fred. farm laborer R3 Bryant Br Ck 45.
- Calmus, Harry (Florence) glass worker O H&L S Main St Dunkirk Ind-tel.
- Campbell, Amanda M. 2 ch carpet weaver O 1a Balbee Penn 25.
- Campbell, Charles (Mollie) glass worker T H&L Grand St Dunkirk.
- Campbell, Daniel (Hattie) 1 ch farmer O 115a 3h 13e R6 Portland Nob 53 Ind tel.
- CAMPBELL, FRANK E. (Augusta A.) postmaster O 3H&9L Bell Ave Redkey.
- Campbell, Gracie farming O 36a 1h 2e R11 Montpelier Penn 7.
- CAMPBELL, JAMES P. laborer O H&L R6 Portland Nob 39.
- Campbell, James W. (Mary E.) 2 ch laborer T 1h Salamonia Mad 8 Ind tel.
- Campbell, Jno. R. (Ida L.) 1 ch farmer O 80a 3h 3e R1 Dunkirk Knox 55 Ind tel.
- Campbell, Mrs. Lottie 1 ch O 153a 6h 5e R1 Pennville Knox 14 Ind tel.
- CAMPBELL, ROY farmer R2 Pennville Penn 36 Ind tel.
- CAMPBELL, T. II. (Dora) 2 ch grocer O H&L 1h R3 Portland Nob 56 Ind tel.
- Campbell, William M. (Gertrude Q.) 1 ch farmer O 40a H&L N Spencer St Redkey.
- Canter, Orville H. (Edith) farmer O 80a N Union St Pennville Ind tel.
- Cantrall, Elizabeth (dau Joseph H.) dish sorter S George St Redkey.
- Cantrall, John A. (Elva Maude) farmer T 80a 2h 2e R2 Redkey Jeff 70.
- Cantrall, Joseph H. (Rosalla) 9 ch laborer T H&L S George St Redkey.
- Cantrall, Nina (dau Joseph H.) dish decorator S George St Redkey.
- Carder, Edith grocer clerk bds with James J. Scott N Oak St Redkey.
- Carder, Fremont P. (Bessie) 4 ch farmer O 80a T 50a 10h 2e R1 Redkey Rich 60 Ind tel.
- Carder, John Abe (Minerva) 6 ch farmer O 40a T 20a 6h 12e R1 Redkey Rich 60 Ind tel.
- Carder, J. Palmer (son John Abe) farmer R1 Redkey Rich 60 Ind tel.
- Carder, Mae (dau John Abe) R1 Redkey Rich 60 Ind tel.
- Carder, Maggie R. (dau John Abe) R1 Redkey Rich 60 Ind tel.
- Carl, Mrs. Sarah housekeeper E Washington St Dunkirk Ind tel.
- Carlin, Mrs. Lulu 1 ch farmer O 70a 4h 2e R2 Pennville Penn 41 Ind tel.
- Carmichael, James D. laborer C St Dunkirk.
- CARMICHAEL, O. B. (Ella) 1 ch school teacher T H&L Pleasant St Pennville Ind tel.
- Carmichael, Mrs. Sarah A. 4 ch O H&L C Street Dunkirk.
- Carmin, Alice O H&L S Main St Dunkirk.
- Carmin, Joseph paperhanger & painter O 2H&L S Main St Dunkirk.
- Carney, John (Emma) 1 ch glassworker T H&L N Main St Dunkirk.
- Carpenter, Elmer (Etta) glassworker T H&L Indiana St Dunkirk.
- Carpenter, George F. (Letha) 9 ch laborer T H&L N Sycamore St Redkey.
- Carroll, B. P. gas & oil worker Lagro & Union Sts Pennville.
- Carrol, Mrs. Mary E. O H&L N Oak St Redkey.
- Carroll, Wm. W. 4 ch well driller O H&L Maple St Pennville.
- Carson, John general laborer O H&L E Main St Bryant.
- Carson, Michael A. (Anna) farmer O 60a H&11L Wayne Ave Redkey.
- Carson, Mrs. Sarah housekeeper O 40a E Main St Bryant.
- Carson, William (Anna) glassworker T H&L E Center St Dunkirk.
- Carter, C. P. (Anna) 1ch farmer O 80a Sh 3e R1 Redkey Rich 53.

JAY COUNTY

- CARTER, GORDEN (Myrtle) 2 eh painter T Sa R2 Pennville Penn 36.
- Carter, J. G. (Eugenia) 7 eh laborer T H&L 1h 1c R1 Balbee Penn 24 Ind tel.
- CARTER, L. E. (Florence) 1 eh farmer T 100a 5h 1c R6 Porland Nob 43 Ind tel.
- Cartwright, Forest S. (Lillian N.) 1 eh farmer T 240a 3h 75c RS Portland Pike 16 Ind tel.
- CARTWRIGHT, LAWRENCE (Vida W.) 2 eh attorney-at-law T S6a 4h 7c R5 Portland Way 75 Ind tel.
- Cartwright, Lulu clerk Bridge St Pennville Ind tel.
- Cartwright, Nellie school teacher Bridge St Pennville Ind tel.
- CARTWRIGHT, T. J. (Mary) 5 eh Civil War veteran O H&L 1 h Bridge St Pennville Ind tel.
- Cary, Ella clerk Main & Meridian Sts Pennville.
- Cary, John farmer O 80a 1h 24c R7 Portland Gre Ind tel.
- Cary, John L. (Estella) 1 eh groceryman T H&L Meridian & Main Sts Pennville.
- Cary, Thomas J. (Martha) 1 eh farmer O 40a 2h 4c R2 Portland Gre 29 Ind tel.
- Case, Cecil (Clara B.) 2 eh farmer O 11a 3h 1c Collett Pike 32.
- Cash, Colmer laborer R1 Pennville Penn 60 Ind tel.
- CASH, C. A. (Amey L.) 3 eh farmer O 76a 4h 8c R1 Balbee Penn 25 Ind tel.
- CASH, FRED G. (Mary) 3 eh farmer O 40a 5h 13c R1 Balbee Penn 3 Ind tel.
- Cash, Mrs. Hamilton 3 eh housekeeper O 36a 1c Balbee Penn 24 Ind tel.
- Cash, J. H. (Elizabeth) 6 eh farmer T 40a 5h 6c R1 Pennville Penn 60 Ind tel.
- Casperson, Ferdinand S. (son S. F.) baker E Center St Dunkirk.
- Casperson, S. F. (Rosa) 5 eh laborer O H&L E Center St Dunkirk.
- Cassel, Jim (Theresa) 4 eh farmer T 228a 5h 23c R3 Portland Way 40 Ind tel.
- Cassity, Thomas (Rebecca) 7 eh laborer O H&L N Meridian St Dunkirk.
- Caster, Enoch (Maggie) farmer T 160a 4h 15c R6 Portland Br Ck 87.
- Caster, Harley (Mary) 1 eh farmer O 40a 3h 3c R11 Portland Br Ck 70.
- Castle, Asa (Mary E.) 8 eh laborer T H&L N Main St Dunkirk.
- Castle, Daniel (Harriet) 3 eh farmer T 80a 5h 6c R7 Portland Gre 14.
- Castle, Mrs. Sarah 4 eh O 14a Redkey Rich 42.
- Castle, Wight (son Daniel) farm hand R7 Portland Gre 14.
- Castor, Charles D. (Mary J.) 3 eh farming T 80a 5h 10c RS Portland Way 88.
- Castor, Grauville H. (Maud) 1 eh laborer T H&L 1h R12 Portland Way 70.
- Castor, H. E. (Josephine) 4 eh farmer O 120a 7h 16c R4 Portland Way 65 Ind tel.
- Castor, Wm. A. (Margaret J.) 9 eh farming O 160a 5h 7c R4 Portland Pike 16.
- Castor, W. H. (Naoma) farming T 78a 3h 8c R4 Portland Way 65 Ind tel.
- Cavanaugh, Frank (Metra) 4 eh farmer T 80a 4h 1c R1 Dunkirk Knox 25.
- Caylor, Aaron M. (son Joseph) farm hand Logan St Redkey.
- Caylor, Adolph (Edith) laborer T H&L R1 Portland Way 51.
- CAYLOR, C. E. (Bessie) 2 eh surgeon O 130a H&L Washington & Bridge Sts Pennville Ind tel. See adv.
- CAYLOR, JACOB (Louisa B.) 2 eh ret farmer O H&2L & 700a N Union St Redkey Ind tel.
- Caylor, Joseph M. 6 eh carpenter O H&L Logan St Redkey.
- Caylor, Thomas Edward (Mary C.) 2 eh laborer O H&L W Main St Redkey.
- Caylor, William H. farmer O 12a 5h 2c R1 Redkey Rich 58.
- CEMPER, LEVAN (Belle) farmer O 80a 2h 6c R35 Union City Mad 72.
- Chaffin, Jessie V. milliner hds with Jerry Fogler N Spencer St Redkey Ind tel.
- Chalfant, Blanche (son J. B.) farm hand 1h R2 Redkey Jeff 117.
- Chalfant, Ernest (son J. B.) farm hand 1h R2 Redkey Jeff 117.
- Chalfant, J. B. (Vona) 8 eh farmer O 40a T 18a 4h 3c R2 Redkey Jeff 117.
- Chalfant, Von (son J. B.) student & farm hand R2 Redkey Jeff 117.
- Chalk, Homer E. (Sadie C.) 1 eh farmer O 2a 1h R1 Redkey Rich 40.
- Chalk, Leonard C. (Cora) 5 eh piano dealer & farmer T 7a 1h 1c bds with Mrs. Mary M. R1 Redkey Rich 58 Ind tel.
- Chalk, Mrs. Mary M. 5 eh O 7a 1c R1 Redkey Rich 58 Ind tel.
- Chamberlin, Bert (Margaret) 1 eh glassworker O H&L W Commerce St Dunkirk.
- Champ, Abner (Mary) 2 eh farming O 90a 7h 8c RS Portland Pike 14.

FARMERS' DIRECTORY

- CHAMP, ARLA (Bertha P.) 2 ch farmer T 160a 8h 3e R2 Redkey Jeff 102 Ind tel.
- Champ, Asa (son L. N.) farm hand R1 Pennville Gre 46 Ind tel.
- CHAMP, BERTHA (dau Mrs. Mary E.) Powers.
- Champ, Clyde M. (Ho) 2 ch laborer T H&3L Grandview Ave Redkey.
- Champ, David C. (Philena) 6 ch teamster O H&L Bell Ave Redkey Ind tel.
- Champ, Fred L. (son David C.) tel line-man Bell Ave Redkey Ind tel.
- Champ, George F. (Ethel M.) hardware & furniture clerks T H&2L S Spencer St Ind tel.
- Champ, Lerten (Opal) 1 ch farmer O 65a 3h 1e R2 Redkey Jeff 103.
- Champ, L. N. (Addie) 3 ch farmer T 200a 8h 2e R1 Pennville Gre 46 Ind tel.
- CHAMP, MRS. MARY E. 8 ch O H&L & 81a 1h Powers.
- Chandler, Earl C. laborer South & Union Sts Pennville Ind tel.
- Chandler, Spencer (Ella) 1 ch farmer T 120a 5h 3e R1 Dunkirk Knox 36 Ind tel.
- Chandler, W. H. (Nellie) 1 ch banker O 175 & H&L Union & South Sts Pennville Ind tel.
- Chaney, Chas. laborer Bryant Br Ck.
- Chaney, Forest laborer O H&L Bryant.
- CHANEY, IRA (Annis F.) farmer O 50a 5h 4e R1 Dunkirk 44.
- Chaney, Lucy 3 ch O 140a 3h 1e R3 Bryant Br Ck 37 Ind tel.
- CHANEY, SAM farming T 140a 5h 1e R3 Bryant Br Ck 37 Ind tel.
- Chaney, Silas (Lydia) 4 ch postmaster T H&L Bryant.
- CHAPIN, MRS. LOUISA 2 ch cook O H&2L N Seyamore St Redkey Ind tel.
- CHAPIN, LUTHER E. (son Louisa) painter & paperhanger N Seyamore St Redkey Ind tel.
- CHAPIN, MARTHA H. (dau Louisa) N Seyamore St Redkey Ind tel.
- Chapman, Arthur L. farmer R11 Montpelier Penn 1.
- Chapman, David (Martha) 4 ch farming T 70a 5h 10e R11 Montpelier Penn 1.
- CHAPMAN, URIAH (Ellen S.) 1 ch farmer O 40a 4h 2e R1 Bryant Br Ck 48 Ind tel.
- Cheek, Thomas (Edith) 2 ch glass worker T H&L Elm St Dunkirk.
- Chenoweth, J. W. (Susan) 5 ch farmer T 80a 4h 1e R3 Bryant Jackson 4.
- Chew, A. E. (Clara I.) 1 ch laborer T H&L New Corydon Wab 7.
- Chew, Chas. A. W. (Rebecca F.) 2 ch farmer O 80a 4h 18e R1 Bryant Wab 3 Ind tel.
- Chew, Mrs. Enna 5 ch O H&L Salamonina Mad 8 Ind tel.
- Childers, Isaac S. 5 ch farmer O 160a 6h 2e R3 Bryant Jaek 28.
- CHILDERS, ORAN (Mabel) 1 ch farmer T 88a 2h R2 Salamonina Mad 28 Ind tel.
- Chipman, Ottis (Ethel) 1 ch farmer O 40a 9h 4e Balbee Penn 35 Ind tel.
- Chipman, Walter postmaster Balbee Penn 35 Ind tel.
- Chipman, W. P. (Sarah A.) 8 ch farmer O 40a 7e Balbee Penn 35 Ind tel.
- Chittum, Amos (Florence) 2 ch laborer T 20a 1e R4 Bryant Jaek 73.
- Chittum, Glen (Eva L.) laborer T H&L S George St Redkey.
- Chittum, William K. (Laura E.) 4 ch hardware & furniture dealer O H&5L S Butler Ave Redkey.
- Chris, Namon (Stella) 4 ch laborer T H&L S Spencer St Redkey.
- Christie, Charles B. (Laura L.) 5 ch farm hand T 3a 1h R5 Portland Jeff 67.
- Christman, Ora (Iva M.) 2 ch glass-worker T H&2L S Main St Dunkirk.
- Clapp, Alberta Lee (Ada M.) 3 ch farmer T 2a R12 Portland Jeff 89.
- Clapp, Clifford 1 ch telegraph operator bds with Mrs. Nancy Fishback S Union St Redkey.
- Clark, Mrs. Amanda 5 ch O H&L Mt Auburn Ave Dunkirk.
- Clark, A. H. (Nellie) farmer T 94a 6h R1 Portland Gre 92 Ind tel.
- Clark, Charles (Essie B.) 2 ch glass worker O H&L S Main St Dunkirk.
- CLARK, CLAUDE farmer T 70 10-100a 7h 6e R3 Portland Nob 48.
- Clark, Cleidith (dau Marion) Pearl St Dunkirk.
- Clark, Curt (Genevieve) 1 ch farming T 160a 4h 3e R8 Portland Pike 23.
- CLARK, ELI (Martha J.) farmer O 40a 1h 1e R9 Portland Nob 29 Ind tel.
- Clark, Charlotte (dau Jed.) teacher S Main St Dunkirk Ind tel.
- Clark, Jed. (Elizabeth) 1 ch mould maker supt O H&L S Main St Dunkirk Ind tel.
- Clark, Lurlene (dau Marion) Pearl St Dunkirk.
- Clark, Marion (Esther) 6 ch manager of packing dept Inda Glass Co Pearl St Dunkirk.
- Clark, Miss Nora T H&L S Main St Dunkirk Ind tel.

JAY COUNTY

- Clark, Orville W. (Maudie E.) telegraph operator O H&L Mt Auburn Ave Dunkirk.
- Clark, Walter L. (Wanda) 1 ch dentist T H&L S Union St Pennville Ind tel.
- Clase, John (Garriet) laborer T 45a 1c W Main St Bryant.
- Clay, Zella (dau Otto Ubrich) C St Dunkirk.
- Claycomb, Earl (Daisy) 1 ch laborer T H&L 1h R1 Portland Gre 52.
- Claycomb, Mrs. June 2 ch 1h 1c R1 Portland Knox 50 Ind tel.
- Claycomb, Lee (son Mary E.) farm hand T 40a 4h 6v R1 Portland Gre 78 Ind tel.
- Claycomb, Mrs. Mary E. 5 ch O 80a 4h 5c R1 Portland Gre 78 Ind tel.
- Claycomb, Mary J. O 90a 1h 1c R2 Redkey Knox 64 Ind tel.
- Claycomb, S. R. (Ida) 1 ch farmer O 60a 6h 11c R1 Portland Gre 79 Ind tel.
- Clear, Jacob W. (Isabella) 8 ch farmer O 40a 4h 3c R1 Salamonia Mad 67.
- CLEMMER, C. O. (Gertrude) 1 ch dentist T H&L Meridian St Pennville.
- CLEVENGER, ESSIE B. dealer of fancy work O H&L N Spencer St Redkey.
- Clevenger, James B. (Lizzie B.) 1 ch farmer O 80a 1H&2L N Meridian St Redkey Ind tel.
- CLEVENGER, STEPHEN A. 1 ch farmer O 20a bds with L. Cassius Fouts N Spencer St Redkey.
- CLICK, B. H. (Sallie) 6 ch laborer T H&L E Center St Dunkirk.
- Click, Clark (son James) laborer E Center St Dunkirk.
- Click, James 3 ch laborer E Center St Dunkirk.
- Click, John (Mary) 5 ch laborer T H&L W Center St Dunkirk.
- Click, Lillian (dan John) W Center St Dunkirk.
- Cline, Adam (Florence C.) 7 ch wall paper dealer T H&L E Washington St Dunkirk Ind tel.
- Cline, A. (Cora J.) 2 ch farmer O 100a 3h 6c R1 Dunkirk Knox 40.
- Cline, Chester farmer 2h 3c R1 Pennville Penn 48 Ind tel.
- Cline, Elisha (Rachel) 3 ch farmer O 64a 10h 3c R2 Pennville Penn 44 Ind tel.
- Cline, Mrs. Martha 2 ch Railroad St Dunkirk.
- Cline, Perry (Harriett) 3 ch farmer O 51a 5h 2c R1 Pennville Penn 48 Ind tel.
- Cline, Velma B. (dau Adam) E Washington St Dunkirk Ind tel.
- Cline, William H. (Clara J.) 5 ch farmer O 160a 5h 12c R2 Salamonia Mad 72 Ind tel.
- Clipper, Charles laborer T H&L S George St Redkey.
- Clore, Cora A. (dau Nancy J.) R3 Redkey Rich 16 Ind tel.
- Clore, Mrs. Nancy 9 ch O 28a 1h 1c R3 Redkey Rich 16 Ind tel.
- Close, Elzie Cecil (son Leyman L.) musician N Ash St Redkey.
- Close, Lyman L. (Mary R.) 3 ch carpenter T H&L N Ash St Redkey.
- Clough, William (Mary) 1 ch carpenter O 55a 1c R35 Union City Mad 81.
- Clouse, Charles E. laborer bds with Joseph Dewey W Main St Redkey.
- Clouse, C. E. (Rose) 2 ch farm hand T 202a 2h 1c R4 Portland Way 65.
- Clouse, George 2 ch laborer O H&L Logan St Redkey.
- Clouse, J. M. (Anna) 8 ch laborer O H&L Hickory St Dunkirk Ind tel.
- Clouse, R. B. (Hettie) 3 ch farmer T 160a 4h 25c R2 Dunkirk Rich 29 Ind tel.
- Cloyd, John C. (Minnie A.) farm hand O H&2L 1h 1c R5 Portland Jeff 67.
- Coats, Ward (Louie M.) 6 ch farmer T 130a 4h 10c R2 Salamonia Mad 53.
- COBLE, EARLE (Dora) 3 ch editor O H&4L 164a N Meridian St Redkey Ind tel.
- COBLE, THELMA stenographer & bookkeeper bds with Earle N Meridian St Redkey Ind tel.
- COBY, CECIL I. student bds with Thomas W. Birum N Meridian St Redkey Ind tel.
- Coby, Peter (Jane) 5 ch gardener O H&8L Bell Ave Redkey Ind tel.
- Coby, Tony (Rilla C.) farmer T 52a 4h 4c R41 Union City Mad 75.
- Cochran, John (Ella) 1 ch carpenter T H&L Sycamore St Redkey.
- Cochran, Orris (Bertha) clerk T H&L W Main St Redkey.
- Coder, C. E. see insurance co T 8a 1h 1c R9 Portland Nob 23 Ind tel.
- Coder, L. C. (Mary M.) farmer O 44 1-3a 3h 5c R3 Portland Nob 42 Ind tel.
- Coder, Mary T. O 8a R9 Portland Nob 23 Ind tel.
- Coffel, Hal H. (Vesta) 2 ch banker & lawyer O H&L Pleasant & Washington Sts Pennville Ind tel.
- Coffin, Sherly (dau Ulysses S.) R2 Dunkirk Rich 6 Ind tel.

FARMERS' DIRECTORY

- Collin, Ulysses S. (Mollie) 1 ch farmer O 80a 5h 8c R2 Dunkirk Rich 6 Ind tel.
- Coggshall, Edna school teacher Sagro St Pennville.
- Coggshall, William A. (Derusey E.) 2 ch blacksmith O H&L 1h 1c Lagro & Meridian Sts Pennville Ind tel.
- Coile, Josiah (Mary) 6 ch farmer O 45a 1h 1c R8 Portland Pike 18.
- Coile, Tom (Anna) 7 ch farming O 7a 5h 2c R8 Portland Pike 18.
- Cole, Andrew (Virginia) 1 ch farmer T 160a 8h 4c R2 Dunkirk Rich 19.
- Cole, Mrs. Emma E. piano dealer O H&L N Union St Redkey Ind tel.
- Cole, Loyd (son Andrew) farmer T 160a R2 Dunkirk Rich 19.
- Cole, Nathan (Catherine) 1 ch farming T 80a 4h 1c Geneva Br Ck 13.
- Cole, Opal housekeeper Geneva Br Ck 13.
- Colebaugh, H. A. (Lida) farmer T 48a 3h 2c R1 Portland Gre 60 Ind tel.
- Colex, John (Anna) 1 ch laborer T H & L N Franklin St Dunkirk.
- Collier, Judith (dau J. W.) student R2 Portland Gre 29.
- COLLIER, J. W. (Ellen) 3 ch farmer O 69a 4h 15c R2 Portland Gre 29.
- Collier, Ruth (dau J. W.) student R2 Portland Gre 29.
- Collins, Mrs. Alice B. O 3H&17L Grandview Ave Redkey Ind tel.
- Collins, Donald E. (son Frank E.) student R2 Dunkirk Rich 28 Ind tel.
- COLLINS, FRANK E. (Cora F.) farmer O 60a 2h 6c R2 Dunkirk Rich 28 Ind tel.
- Collins, Fred (Daisy) farmer O 135a 3h 5c R12 Portland Pike 75 Ind tel.
- COLLINS, JASPER (Myrtle A.) 3 ch farming O 80a 4h 6c R12 Portland Pike 37 Ind tel.
- Collins, John (Anna) 1 ch glass worker O H&L E Washington St Dunkirk Ind tel.
- Collins, Joseph E. (Ellen) 4 ch farmer O 193a 5h 3c R12 Portland Jeff 58.
- Collins, Mrs. Sarah 3 ch R3 Redkey Gre 49.
- Collinsworth, Floyd (Alma) laborer T H&L E Center St Dunkirk.
- Collinsworth, James (son William) laborer E Center St Dunkirk.
- Collinsworth, Morton (son William) laborer E Center St Dunkirk.
- Collinsworth, William (Lucy A.) 7 ch laborer O H&L E Center St Dunkirk.
- Colman, Charles R. (Luella) 5 ch farmer T 76a 2h R2 Pennville Jaek 77.
- Compton, Arthur farm hand R2 Dunkirk Rich 5.
- Conard, Ruth housekeeper R1 Balbec Jaek 32 Ind tel.
- Condon, Bernice (dau J. M.) teacher N Main St Dunkirk Ind tel.



Thanksgiving not far off.

JAY COUNTY

- Condon, Harry (son J. M.) bookkeeper N Main St Dunkirk Ind tel.
- Condon, J. M. (Cena) grocery O H&L N Main St Dunkirk Ind tel.
- Confer, C. H. (Bertha) 4 ch farmer T 78a 5h 3c Pennville Penn 31 Ind tel.
- Confer, L. R. (B. B.) 1 ch farming O 86a 4h 3c R10 Portland Pike 88.
- Conger, Avery farmer bds with Carlos W. Roberts Redkey Rich 42 Ind tel.
- Connell, Daniel F. (Mary) 2 ch farmer O 100a 7h 15c R8 Portland Pike 40 Ind tel.
- Conner, Benjamin (son William) box maker Pearl St Dunkirk.
- Conner, Ned (Anna) optician T H&L E High St Redkey Ind tel.
- Conner, Norris F. 2 ch doctor O H&3L business bldg S Meridian St Redkey Ind tel.
- Conner, Paul (son William) barber Pearl St Dunkirk.
- Conner, William J. (Catherine) 8 ch foreman O H&L Pearl St Dunkirk.
- Conner, Willis (son William) stenographer Pearl St Dunkirk.
- Constable, Alvin (Nellie) 10 ch farmer O 80a 5h 8c R2 Salamonia Mad 71.
- Cook, Clarence O. (son S. A.) farmer R3 Redkey Knox 63 Ind tel.
- COOK, DAVID E. (Meredith) 1 ch grain dealer & machinist O H&L & business bldg S Elm St Redkey Ind tel. See adv.
- Cook, E. farmer O 40a 2h 4c R8 Portland Pike 26.
- Cook, Geo. W. (Malissa) 1 ch ret O H&L S Main St Dunkirk Ind tel.
- Cook, John farmer O 38½a 2h 3c R6 Portland Nob 5.
- Cook, Laurence A. (son S. A.) farmer R3 Redkey Knox 63 Ind tel.
- Cook, Oscar E. (Claudia M.) 1 ch undertaker & jeweler T 2a H 2h S Main St Dunkirk.
- COOK, ROLLA D. (Ethel) liveryman O H & L E Jay St Dunkirk Ind tel.
- Cook, S. A. (Sarah A.) 2 ch farmer O 118a 7h 9c R3 Redkey Knox 63 Ind tel.
- COOK, MRS. W. F. R10 Portland.
- Coombs, R. C. (Grace E.) 4 ch farm hand R8 Portland Pike 22.
- Coon, Emil (son George) farm hand R1 Pennville Gre 6 Ind tel.
- COON, GEORGE F. (Sarah) farmer O 160a 4h 9c R1 Pennville Gre 6 Ind tel.
- Coon, George F., Jr. (son George F., Sr.) farm hand R1 Pennville Gre 6 Ind tel.
- Coon, John (Edna) farmer T 80a 3h 3c R1 Pennville Gre 12 Ind tel.
- Coon, Wm. H. (Leathia) 3 ch farmer O 61a 4h 3c Pennville Penn 62 Ind tel.
- Coons, Dole C. (Mary C.) 1 ch farmer T 123a 1c R2 Redkey Jeff 72.
- Coons, Ella (dau William H.) R2 Redkey Jeff 37.
- Coons, John W. 2 ch farmer O 80a 5h 1c R1 Redkey Rich 55 Ind tel.
- Coons, Leslie F. (son John W.) farm hand R1 Redkey Rich 55 Ind tel.
- Coons, Lewis H. (Florence L.) carpenter T H&L S Spencer St Redkey.
- Coons, Mrs. Martha Hulda 2 ch agent T W High St Redkey.
- COONS, MARTIN V. (Mary E.) civil war veteran O 9a & H&2L S Meridian St Redkey.
- Coons, Myrtle M. (dau John W.) R1 Redkey Rich 55 Ind tel.
- Coons, Oscar (son Wm. R.) laborer E High St Redkey.
- Coons, William (son William H.) farm hand R2 Redkey Jeff 37.
- Coons, William H. (Isabelle) 7 ch farmer O 48a T 14a 2h 1c R2 Redkey Jeff 37.
- Coons, William R. (Martha J.) 2 ch laborer O H&L E High St Redkey.
- Cooper, W. L. (Louise) 4 ch farming O 118a 2h 4c R11 Portland Way 7.
- Coover, Miss Ella R2 Pennville Penn 41 Ind tel.
- Coover, George (Mattie) insurance agt O 2 H&L Highland Ave Dunkirk Ind tel.
- Coover, Luella newspaper compositor N Meridian & Pleasant Sts Pennville Ind tel.
- Coover, Miss Sarah farmer R2 Pennville Penn 41 Ind tel.
- Corle, Daniel (Lula) thresher O H&L 2h Salamonia Mad 8 Ind tel.
- CORLE, MARY M. R8 Portland.
- Corlett, Elsworth (Dora Francis) 2 ch farmer T 239a 10h 30c R12 Portland Way 70.
- CORWIN, WILLIAM (Laura) 4 ch farmer T 271a 7h 7c R1 Dunkirk Knox 29 Ind tel.
- Cory, Claude D. (Kitty) groceryman O H&L Maple St Pennville Ind tel.
- Cory, Emis (Margaret) 3 ch glassworker O H&L Oak St Dunkirk Ind tel.
- CORY, J. E. agt United Engine Co R4 Bryant Jack 68 Ind tel.
- Cory, J. H. (Mollie) 1 ch grocer & notions O H&L Maple & Ash Sts Pennville Ind tel.
- Cory, Louisa 1 ch housekeeper O 80a 2h 5c R4 Bryant Jack 68 Ind tel.

FARMERS' DIRECTORY

- Couch, Howard (Leah) laborer O H&L
Highland Ave Dunkirk.
- Coughlin, James (Tavia) 2 ch glass-
worker T H&L W Washington St Dun-
kirk.
- Coughlin, John (son Mary) glassworker
S Meridian St Dunkirk.
- Coughlin, Mrs. Mary 5 ch O H&L S
Meridian St Dunkirk.
- Coughlin, Robert (son Mary) glass-
worker S Meridian St Dunkirk.
- Coulson, Clarence L. (son Mrs. Lena)
laborer R5 Portland Jeff 83.
- Coulson, George A. (Anna) 4 ch teamster
O H&L N Sycamore St Redkey.
- Coulson, Harry G. (son Joab R.) ear-
penter R5 Portland Jeff 84.
- Coulson, James W. 1 ch ret farmer bds
with George A. N Sycamore St Red-
key.
- Coulson, Jennie (dau Mrs. Lydia) R2
Portland Gre 21.
- Coulson, Joab R. (Mary E.) 2 ch ear-
penter O 6a 1h 2c R5 Portland Jeff 84.
- Coulson, J. R. (Sarah G.) 2 ch carpenter
O 5a R5 Portland Way 76 Ind tel.
- Coulson, Mrs. Lena 4 ch O 15a 1h R5
Portland Jeff 83.
- Coulson, Mrs. Lydia A. 3 ch O 15a 1h
1c R2 Portland Gre 21.
- COULSON, ROY (Anna) 3 ch laborer T
H&L R3 Redkey Gre 94.
- Coulson, Roy (son Mrs. Lydia) laborer
R2 Portland Gre 21.
- Coulson, Wm. (Ethel) 1 ch painter T
40a 1h 1c R1 Dunkirk Knox 37.
- Coulter, Mrs. Emma 3 ch T H&L O H&L
E High St Redkey.
- Counts, F. W. (Nora) 5 ch farmer T
163a 1h 14c R3 Redkey Gre 94.
- Courtney, Homer (Mary M.) 1 ch farm
hand T H&L R1 Dunkirk Rich 1.
- Courtney, J. R. (Anna) 2 ch farming
T 80a 3h 3c R12 Portland Pike 75 Ind
tel.
- Covert, Charles R. engineer E Center St
Dunkirk Ind tel.
- Covert, Emma E Center St Dunkirk Ind
tel.
- Covert, George E. asst secy ins co
T H&L E Center St Dunkirk Ind tel.
- Cox, Charles (Lillie) laborer T 1a R3
Bryant Jack 27.
- COX, CHARLIE R4 Bryant.
- Cox, Cory (Martha) 4 ch laborer O W
Wilson St Bryant Ind tel.
- Cox, Everett 2 ch farming O 100a 3h 7c
R12 Portland Way 68 Ind tel.
- Cox, Gordon (L. E.) 5 ch laborer O
H&3L C St Dunkirk.
- Cox, HARRISON E. (Minnie M.) 2 ch
farmer O 30a 3h 4c R3 Portland Nob
34 Ind tel.
- Cox, Herschel laborer 3h R7 Portland
Jack 75 Ind tel.
- Cox, Irena (dau Wm. McCombs) 1 ch E
Center St Dunkirk.
- Cox, John W. school teacher O W Wilson
St Bryant.
- Cox, Lanford L. (Lulu) 1 ch telegraph
operator T H&L N Meridian St Red-
key.
- Cox, Lewis N. (Addie L.) 1 ch farmer
O 40a 2h 7c R8 Portland Way 85.
- Cox, Mrs. Lydia 4 ch housekeeper T
H&L W Main St Bryant.
- COX, PRESTON (Gertrude) 1 ch glass
worker T H&L R2 Dunkirk Rich 27.
- Cox, Thomas (son Gordon) glass worker
C St Dunkirk.
- Cox, W. T. (Amanda) 3 ch farming O
80a 9h 12c R7 Portland Jack 75 Ind
tel.
- Craig, Mrs. Jane 2 ch O H&2L R5 Port-
land Jeff 67.
- Craig, L. B. (Linnie) 3 ch farmer & stock
buyer O 356a 2h 67c Balbee Penn 35
Ind tel.
- Crain, B. O. (Mary A.) 7 ch laborer O
12a Balbee Penn 25.
- Crain, Rachael 3 ch housekeeper W 3d St
Dunkirk Ind tel.
- Crain, William (son Rachael) laborer W
3d St Dunkirk Ind tel.
- Crampton, Forest farmer T 160a 2h 2c
R4 Bryant Jack 62 Ind tel.
- CRAMPTON, FRED. (Grace) 1 ch farming
T 60a 3h 7c R3 Portland Way 37.
- Crampton, Union laborer R4 Bryant Jack
62 Ind tel.
- Crampton, W. C. (Minnie) 5 ch farmer
O 160a 15h 10c R4 Bryant Jack 62 Ind
tel.
- Cranor, Alva M. (Cora B.) 3 ch farmer
O 56a 5h 4c R1 Portland Gre 60.
- Cranor, George (Catharine) 4 ch O H&L
Salamonia Mad 8.
- Cranor, J. L. (Nora) farmer O 30a 1h
2c R1 Portland Gre 60 Ind tel.
- Cranor, Mamie (dau Alva) R1 Portland
Gre 60.
- Cranor, May (dau Alva) R1 Portland
Gre 60.
- CRAW, J. W. (Nettie A.) 2 ch farmer O
155a 7h 12c RD Portland Way 56 Ind
tel.
- Crawford, A. (Mary) 2 ch farmer O 1a
2h R3 Bryant Jack 10 and 4.
- Crawford, Mrs. Kate 3 ch T H&L W Cen-
ter St Dunkirk.

JAY COUNTY

- Crawford, Ralph (son Kate) laborer W Center St Dunkirk.
- Crawmer, Benjamin (son J. W.) laborer R2 Portland Gre 26 Ind tel.
- Crawmer, Charles (son J. W.) laborer R2 Portland Gre 26 Ind tel.
- CRAWMER, J. W. (Flora R.) 5 ch carpenter T Sa 1h R2 Portland Gre 26 Ind tel.
- Creamer, Ellery (Rosa) 3 ch farmer O 98a 5h 6e R12 Portland Pike 43 Ind tel.
- Creedan, John (Ida A.) 2 ch farmer T 60a O H&3L 4h 3e R12 Portland Jeff 90.
- Creedan, Stella C. (dau John) R12 Portland Jeff 90.
- Cregg, Clarence C. (Elizabeth) 7 ch station agt T H&L 1h S Union St Pennville Ind tel.
- Creighton, Mrs. Alice 6 ch T H&L E Washington St Dunkirk.
- Creighton, Isabelle (dau Mrs. Alice) bookkeeper E Washington St Dunkirk.
- Creighton, William, Jr. (son Mrs. Alice) glassworker E Washington St Dunkirk.
- Crisler, Mrs. Angeline 1 ch O H&L W High St Redkey.
- Crisler, Fay L. butcher bds with Mrs. Angeline W High St Redkey.
- Crisler, Henry A. (Lucinda) 2 ch brick mason O 160a H&4L S Elm St Redkey.
- Crisler, Joseph M. (Pheobe) 3 ch lumber dealer O 3H & 9L & 83a W High St Redkey Ind tel.
- Crisler, L. A. farmer O 279a 44h R3 Redkey Gre 84.
- Crisler, Letha R. (dau Joseph M.) W High St Redkey Ind tel.
- Crist, Mrs. Elizabeth A. 4 ch bds with Jacob M. Hallowell Bell Ave Redkey.
- Crist, Joseph C. (Nora E.) 2 ch sexton O H&4L S Butler St Redkey Ind tel.
- Crist, John I. (son Joseph C.) printer S Butler St Redkey Ind tel.
- Critton, Mrs. Nancy 3 ch T H&L Indiana St Dunkirk.
- Cromas, Claud E. (Francis) 1 ch farming O 60a 4h 15e R10 Portland Pike 7 Ind tel.
- Cromas, D. A. J. (Mary J.) 1 ch farming O 40a 1h 1e R10 Portland Pike 7.
- Crosby, Ray laborer O 11a R1 Balbee Jack 2 Ind tel.
- Crowe, Albert B. (Clara) 2 ch farmer T 200a 7h 16e R2 Pennville Penn 69 Ind tel.
- Crowe, F. L. (Alida) 4 ch accountant O 100a R2 Pennville Penn 44 Ind tel.
- Crowe, R. C. 4 ch farmer & stock dealer O 160a 1h R2 Pennville Penn 69 Ind tel.
- Crowell, Mrs. Annie O 2a Bryant.
- Crowell, Chester (Edna) 3 ch depot agt O H&L E Wilson St Bryant Ind tel.
- Crowell, Frank (Tressie) 5 ch pumper O H&L 2h 1e R4 Bryant Jack 41 Ind tel.
- Crowell, Green 4 ch ret farmer O 239a R12 Portland Way 70 Ind tel.
- Crowell, Walter B. (Mary L.) 1 ch farmer 1h 1e R3 Bryant Jack 22.
- Croxall, C. B. (Catharine) 2 ch minister T H&L W Main St Redkey Ind tel.
- Croy, Arthur (Jessie) 2 ch glassworker T H&L Cherry St Dunkirk.
- Croyle, John (Stella) 3 ch farmer O 80a 4h 6e R36 Union City Mad 85.
- Crozier, Roy (Nellie) 2 ch machinist O H&L Jay St Dunkirk.
- Cruea, Charles (Rosa) 2 ch farmer O 35a 4h 3e R1 Redkey Rich 56 Ind tel.
- CRUEA, LUTHER L. farmer bds with James W. Evans Redkey Rich 42 Ind tel.
- Crumly, Isaac W. (Elizabeth) machinist O H&2L & 80a W Main St Redkey Ind tel.
- CULL, EVAN L. (son J. F.) farmer 2h 1e R2 Salamonia Mad 21 Ind tel.
- CULL, GEORGE F. (Anna) 4 ch farmer O 115a 5h 12e R4 Portland Nob 69 Ind tel.
- Cull, Jacob (Lena) 6 ch farmer O 130a 1h 4e R4 Portland Nob 69.
- Cull, J. Fred (Emma C.) 5 ch farmer O 80a 5h 10e R2 Salamonia Mad 21 Ind tel.
- CULL, JOHN W. (Rosa C.) farmer O 80a 2h 10e R4 Portland Mad 9 Ind tel.
- Culley, Chas. (Ruth) 3 ch section hand T H&L Orange Ave Dunkirk.
- Cultice, John W. (Cora B.) 2 ch long distance tel oper T W High St Redkey Ind tel.
- Cummings, Chester A. (Annie E.) 2 ch laborer T H&L E Charles St Redkey.
- Cummings, Daniel M. (Elizabeth) 4 ch ditcher O H&L E Charles St Redkey.
- Cummings, Ervin E. (Grace) 1 ch laborer O H&L E Main St Redkey.
- Cummings, Jacob (Emma) 2 ch farmer T 200a 10h 41e R2 Dunkirk Rich 6 Ind tel.
- Cummings, Lois Ferol (dau Jacob) R2 Dunkirk Rich 6 Ind tel.
- Cummins, Alice (dau James) tel oper Mt Auburn Ave Dunkirk Ind tel.
- Cummins, Angeline (dau James) student Mt Auburn Ave Dunkirk Ind tel.

FARMERS' DIRECTORY

- Cummins, Bridget E. (dau James) Mt Auburn Ave Dunkirk Ind tel.
- Cummins, James (Sarah) 9 ch laborer T H&L Mt Auburn Ave Dunkirk Ind tel.
- CUMMINS, JAMES B. (Estella E.) 4 ch farmer T 180a 6h 4e R11 Portland Wab 46 Ind tel.
- Cummins, James W. (son James) laborer Mt Auburn Ave Dunkirk Ind tel.
- Cummins, Marie (dau James) Mt Auburn Ave Dunkirk Ind tel.
- Cummins, Martha (dau James) tel oper Mt Auburn Ave Dunkirk Ind tel.
- Cummins, Richard (Ellen) 7 ch farming O 110a Sh 9e R15 Ridgeville Pike 90 Ind tel.
- Cummins, Richard M. (Mary I.) 1 ch glassworker O H&L Mt Auburn Ave Dunkirk.
- Cunningham, Ella (dau Irene) house-keeper Pearl St Dunkirk.
- Cunningham, Mrs. Emeline 4 ch O H&L Railroad St Dunkirk.
- Cunningham, Mrs. Irene 1 ch canvasser O H&L Pearl St Dunkirk.
- Cunningham, Jerome 1 ch laborer T H&L W Converse St Dunkirk.
- Cunningham, J. H. (Grace) grocer T H&L Elm St Dunkirk.
- CUNNINGHAM, J. W. (Nancy J.) 2 ch farmer O 75a 1h 5e R1 Pennville Knox 20 Ind tel.
- Cunningham, Marion E. (Louisa D.) truck raiser O 10a 2e R2 Bryant Wab 1.
- Cunningham, Mildred R1 Pennville Knox 20 Ind tel.
- Cunningham, Orinda O H&L R3 Portland Nob 60.
- Cunningham, Tom (Flossie) laborer R10 Portland Pike 12.
- Cupp, Eleanor 1 ch housekeeper R10 Portland Pike 49.
- CUPP, PERRY 1 ch farmer O 325a 4h 12c R10 Portland Pike 49 Ind tel.
- Curme, Emma 2 ch housekeeper O 40a 2e R2 Dunkirk Knox 59.
- Curme, George (son Emma) farmer T 40a 3h R2 Dunkirk Knox 59.
- Current, Albert F. 7 ch carpenter O H&3L S Meridian St Redkey.
- Current Ben F. (Louisa) 5 ch farmer O 40a 1h 2e R1 Redkey Rich 60 Ind tel.
- Current, David F. (Lydia) 4 ch farmer T 80a 6h 7e R1 Dunkirk Knox 37 Ind tel.
- Current, Edith (dau Frank) R1 Dunkirk Knox 38 Ind tel.
- CURRENT, MRS. EMMALINE 6 ch O 135a & H&2L S Meridian St Redkey Ind tel.
- Current, Emery H. (Josephine) 3 ch painter & paperhanger O H&L Bell Ave Redkey.
- Current, Frank (Letitia) 3 ch farmer & brick mason O 78a 5h 1e R1 Dunkirk Knox 38 Ind tel.
- Current, Harold (son Frank) brick mason 1h R1 Dunkirk Knox 38 Ind tel.
- CURRENT, HELEN (dau Oscar J.) student N Union St Redkey Ind tel.
- Current, Irene (dau Albert F.) printer S Meridian St Redkey.
- CURRENT, JAMES K. P. (Emma B.) 4 ch ret farmer O 80a & H&L N Spencer St Redkey.
- Current, John R. (Goldie V.) 2 ch freight clerk O H&L N Spencer St Redkey.
- CURRENT, J. RUSSELL (Etha E.) 4 ch farmer T 115a 10h 9e R1 Redkey Ind tel.
- Current, John W. (Ahmeda) 2 ch farmer O 173a 5h 6e R12 Portland Jeff 16 Ind tel.
- Current, Louise (dau John W.) school & music teacher 2h R12 Portland Jeff 16 Ind tel.
- CURRENT, OSCAR J. (Josephine) 4 ch ret farmer O 400a & H&2L N Union St Redkey Ind tel.
- CURRENT, PAULINE J. (dau Oscar J.) music student bds with Oscar J. N Union St Redkey Ind tel.
- CURRENT, WATSON C. (Bessie M.) 1 ch farmer O H&2L Sherman St Redkey Ind tel.
- Curtner, A. J. (Alice) 9 ch farmer O 20a 1h 5c R1 Salamonika Pike 95 Ind tel.
- DAIL, GEORGE H. (Ellen) farmer O 149a 4h 4e R15 Ridgeville Jeff 122 Ind tel.
- Dailey, Elmer E. (Melissa A.) 4 ch ret farmer O H&2L S Meridian St Redkey.
- Dailey, George (son Elmer E.) laborer S Meridian St Redkey.
- Dailey, Harrison E. laborer O 40a 1h R3 Bryant Jack 15.
- Dailey, Henry H. (Imo N.) 1 ch farmer T 60a 4h 3e R2 Redkey Jeff 104.
- Dailey, John W. 5 ch laborer O H&L S Meridian St Redkey.
- Dailey, Oscar (son John W.) laborer S Meridian St Redkey.
- Daily, A. M. farmer O 57a 2h 1e R3 Bryant Jack 10.
- Daily, H. E. farmer O 40a 1h R3 Bryant Jack 10.
- Dakin, Frederick M. (Mary A.) 2 ch blacksmith O 4a R3 Redkey Jeff 22.
- Dakin, Jacob (Harriett) 4 ch laborer O H&L & 2a 1h Powers.

JAY COUNTY

- Dakin, Mont (Lulu) 1 ch painter O H&L Grandview Ave Redkey.
- Dakin, Opal (dau Jacob) Powers.
- Dale, Charles L. (Idella M.) 4 ch farmer O 70a 4h 7c R1 Pennville Knox 1 Ind tel.
- Dale, Eyan (Myrtle) glassworker T H&L Elm St Dunkirk.
- Dale, Rachael (dau Charles L.) R1 Pennville Knox 1 Ind tel.
- Daniels, C. F. (Flossie) farmer T H&L RS Portland Pike 52.
- Daniels, Earl (Bertha H.) farmer T 80a 5h 6c R1 Dunkirk Knox 33 Ind tel.
- Daniels, Edward (Mary A.) butcher O H&L Bell Ave Redkey Ind tel.
- Daniels, H. C. (Glenna) 5 ch farmer T 72a 4h 3c R1 Dunkirk Knox 35 Ind tel.
- DANIELS, JOSEPH B. (Mareellie) 4 ch ret farmer O H&L 80a N Union St Redkey.
- Daniels, Oscar (Mollie) carpenter O H&L S Meridian St Redkey.
- DARBY, LAURA L. 3 ch housekeeper O 108a R12 Portland Pike 32.
- Darby, Walter J. (Minnie) 7 ch farmer O 102a 6h 7c R12 Portland Pike 3 Ind tel.
- Darr, Faye milliner O H&L Union St Pennville.
- Darr, J. F. 1 ch ret O & T H&L Union St Pennville.
- Daugherty, Andy (Dale) 3 ch farmer T 36a 2h 1c R2 Bryant Br Ck 30 Ind tel.
- Daugherty, Charles O. (Fern) farmer T H&L S Meridian St Redkey.
- Daugherty, Isabella 8 ch O 76a R2 Bryant Br Ck 30.
- Daugherty, Jacob (Stella) farmer O 43a 3h 3c R2 Bryant Br Ck 25 Ind tel.
- Davenport, E. C. (Gertrude) 3 ch farmer T 209a 5h 29c R4 Bryant Jack 48 Ind tel.
- Davenport, Fay housekeeper R4 Bryant Jack 48 Ind tel.
- DAVENPORT, OLIVER H. (Mary A.) 3 ch farmer O 40a 7h 3c R4 Bryant Br Ck 46 Ind tel.
- Davenport, Walter (son W. S.) laborer Mt Auburn Ave Dunkirk Ind tel.
- Davenport, W. S. (Sarah J.) 3 ch laborer O H&L Mt Auburn Ave Dunkirk Ind tel.
- David, Theodore (Lula P.) 3 ch farm hand O H&L Mt Auburn Ave Dunkirk.
- Davidson, A. G. (Daisy) 1 ch optometrist T H&L S Main St Dunkirk Ind tel.
- Davidson, Chas. farmer 1h R11 Portland Wab 44 Ind tel.
- Davidson, Mrs. Cora E. 2 ch O 20a 3h 2c R3 Redkey Jeff 3.
- Davidson, Jesse (son Mrs. Cora E.) farm hand R3 Redkey Jeff 3.
- Davidson, Millie 4 ch O 80a 4h 12c R11 Portland Wab 44 Ind tel.
- Davidson, Miss Millie teacher R2 Ft Recovery Wab 57.
- Davidson, Robert (Elizabeth E.) 3 ch grocery T H&L Angle St Dunkirk Ind tel.
- Davidson, Sarah A. housekeeper R11 Portland Wab 44 Ind tel.
- Davidson, Will (Elizabeth) ret O 16a 2c R2 Ft Recovery Wab 57.
- DAVIS, ALICE (dau Armanis) Redkey Rich 42.
- Davis, Anna 4 ch housekeeper O 2h 1c R3 Bryant Jack 28.
- DAVIS, ARMANIS 4 ch farmer O 82a 13h 2c Redkey Rich 42.
- Davis, C. P. (Laura) 2 ch farmer O 169a 5h 6c R6 Portland Nob 43 Ind tel.
- Davis, E. J. (Margaret) jeweler & optometrist O H&L High St Pennville.
- Davis, Ed N. (Elizabeth J.) 1 ch farmer T 123a 8h 12c R3 Redkey Jeff 66.
- Davis, Floyd farmer T 80a 4h 2c R3 Bryant Jack 28.
- Davis, George (Bessie) 1 ch farmer T 135a 4h 8c R6 Portland Nob 41.
- Davis, H. A. (Ella) 2 ch machinist O 64a & H&L & business block E Lagro St Pennville.
- Davis, J. E. (Rose) 2 ch farmer T R1 Balbee Penn 29 Ind tel.
- Davis, Miles (Ada) machinist R2 Pennville Penn 68 Ind tel.
- DAVIS, ORVILLE L. (Pearl) 2 ch farmer & thresherman T 160a 9h 5c R13 Ridgeville Rich 62 Ind tel.
- DAVIS, R. B. (Allie) 2 ch meat market O 2a Genl Delivery Dunkirk Rich Ind tel.
- Davis, Russel L. (Ethel M.) 1 ch farmer T 123a bds with Ed. N. R3 Redkey Jeff 66.
- Davis, S. E. (Elizabeth) 4 ch farmer O 232a 8h 20c R2 Pennville Penn 34 & 33 Ind tel.
- Davis, Thomas (Nancy) 10 ch farmer T 120a 10h 13c R1 Salamonia Mad 67.
- Davis, T. B. (Daisy) farmer R2 Pennville Penn 33 & 34.
- Davison, Andrew (Mary) 3 ch farmer T 80a 5h 4c R3 Bryant Jack 18 Ind tel.
- Davst, Charles W. (Lola M.) 3 ch farmer O 80a 5h 7c R2 Salamonia Mad 57 Ind tel.

FARMERS' DIRECTORY

- DAWLEY, J. F. (Mahala) farmer stock & poultry breeder O 76a 5h 6e R11 Montpelier Penn 2 Ind tel.
- DAWSON, ABE (Sarah H.) farming O 55a 7h 1e RS Portland Pike 53 Ind tel.
- Dawson, Stephen (Alice) 6 eh laborer T H&L E Washington St Dunkirk.
- Day, Bonnie 1 eh housekeeper bds E Main St Bryant.
- Day, S. M. (Margaret) 1 eh merchant T H&L E Commerce St Dunkirk.
- Deam, John 1 eh grain dealer O 1a Fiatt Penn 10.
- Dean, G. A. (Ethel) 2 eh mgr of elevator Fiatt Penn 9 Ind tel.
- Deardorff, Ida clerk O 3H&L Railroad St Dunkirk.
- DEARMOND, ELMER 4 eh ret farmer O 131a 1e R1 Redkey Jeff 109.
- DeArmond, John R. (Amanda) 1 eh farmer O 96a T 60a 2h 4e R1 Redkey Jeff 109 Ind tel.
- DEARMOND, J. W. 2 eh farmer O 144a 6h 2Se R1 Redkey Rich 53 Ind tel.
- DEBOTTY, FRED R1 Dunkirk.
- DeBoy, Fred (Etta) 3 eh farmer T 80a R6 Portland Way 46.
- DeBoy, Wade A. (Ruth E.) 1 eh farmer T 100a 4h 2e R13 Ridgeville Jeff 119.
- Deeds, E. A. (Ettie) 3 eh farming O 79a 10h 6e R1 Pennville Penn 47.
- Defibaugh, Clyde (Nina) 1 eh glass-worker T H&L W Commerce St Dunkirk.
- Defibaugh, Earl (Rosa) employee of tile mill T H&L Pearl St Dunkirk.
- Defibaugh, Frank A. (Edith) 1 eh grocer T H&L N Meridian St Dunkirk.
- Defibaugh, Lester clerk S Meridian St Dunkirk Ind tel.
- Defibaugh, Mrs. Mary 5 eh O H&L S Meridian St Dunkirk Ind tel.
- Defibaugh, Verne R. (Hazel L.) glass-worker T H&L N Main St Dunkirk.
- DEGLER, ALBERT C. (Birdie A.) 2 eh farmer T 80a 5h 2e R9 Portland Nob 6.
- DEGLER, ELI (Priscilla) 4 eh machinist O 66a & H&L 3h 1e Union & North Sts Pennville.
- Degler, Jefferson (Mary) 5 eh farmer O 80a 3h 7e R1 Salamonia Mad 39.
- Dehoeff, Wm. (Addie) 4 eh farmer T 2H&L 1e Meridian St Bryant Br Ck.



Poplar Grove Stock Farm, Montpelier, Indiana.

JAY COUNTY

- Dehoff, Albert (Myrtle) 2 ch section hand T H&L 1c W Wilson St Bryant.
- Dehoff, Chester (Leic) 2 ch laborer O $\frac{1}{2}$ a R4 Bryant Jack 37.
- Dehoff, Miss Hazel housekeeper O H&L Meridian St Bryant.
- Dehoff, Howard laborer R4 Bryant Jack 37.
- DeHoff, J. P. (Mary J.) 1 ch farmer O 60a 6h 4c R3 Bryant Jack 8.
- Dehoff, Leo laborer R4 Bryant Jack 37.
- DEKANIC, JOE (Anna) 1 ch farm laborer 1c R1 Balbee Penn 12.
- Dekire, Joe (Annie) 1 ch farmer T H&L R1 Balbee Penn 12.
- Delanter, W. O. (Pearl) 4 ch farmer T 60a 3h 5c R8 Portland Pike 18 Ind tel.
- De Lis, Heron laborer N Main St Dunkirk.
- Delk, Edna Grand St Dunkirk Ind tel.
- Delk, John R. (Mary A.) 2 ch laborer O H&2L First St Dunkirk.
- Delph, Jackson (Dora) 1 ch glassworker O H&L Elm St Dunkirk.
- DEMOSS, MRS. EMMA 1 ch bds with Linden W. Steed R2 Redkey Jeff 81 Ind tel.
- Denney, Aleck (Anna) laborer T H&L R2 Salamonnia Mad 49.
- Denney, Dace (Nellie) 6 ch farmer O 60a 8h 4c R2 Dunkirk Knox 60 Ind tel.
- Denney, Donald (son Irene Rybolt) farm hand R2 Dunkirk Rich 27 Ind tel.
- Denney, Mrs. E. J. 4 ch O H&L N Main St Dunkirk Ind tel.
- Denney, George P. (Hattie) 6 ch farmer T 83a 4h 2c R4 Bryant Jack 46.
- Denney, Grace E. (dau Mrs. E. J.) clerk N Main St Dunkirk Ind tel.
- Denney, Ira E. 1 ch farmer T 35a 4h R1 Portland Knox 50 Ind tel.
- Denney, John (Ethel) farm hand 3h R1 Portland Gre 69 Ind tel.
- Denney, Perry L. laborer 1h R4 Bryant Jack 46.
- Denney, Ray (Neva) 1 ch farmer T 280a 1h 6c R2 Salamonnia Mad 55 Ind tel.
- Denney, Mrs. S. J. O H&L N Meridian St Dunkirk.
- Dennison, John C. (Susie) 3 ch farming T 80a 4h 8c R8 Portland Way 86 Ind tel.
- DENTON, BENJAMIN (Hattie J.) 2 ch farm hand 1h R2 Dunkirk Rich 31.
- Denton, George E. (son Benjamin) R2 Dunkirk Rich 31.
- Denton, Harry E. (Daisy D.) 1 ch laborer T H&L N Franklin St Dunkirk Ind tel.
- Denton, Luther M. (son Benjamin) R2 Dunkirk Rich 31.
- Depoy, J. L. (Amanda) 1 ch drayman O H&L W Commerce St Dunkirk Ind tel.
- Derickson, Ralph (Alpha E.) laborer T H&L 1h Main St New Corydon Wab 7.
- D'Errio, Frank (Madeline) 7 ch mechanic T H&L Pearl St Dunkirk.
- Deselms, Emmet laborer Mt Auburn Ave Dunkirk.
- Destatte, Romain (Camille) 4 ch laborer R1 Dunkirk Knox 29.
- Destatte, Romain E. (Nena) 1 ch barber T H&L Pennville Ind tel.
- Devault, Etna (dau Mrs. Orlanna) Grand St Dunkirk Ind tel.
- Devault, Frank P. (Lovella) 2 ch carpenter O H&L N Main St Dunkirk.
- Devault, George A. (son Frank P.) glassworker N Main St Dunkirk.
- Devault, Harry (son Mrs. Orlanna) glassworker Grand St Dunkirk Ind tel.
- Devault, Mrs. Orlanna glassworker O H&L Grand St Dunkirk Ind tel.
- DEVOE, C. H. Dunkirk.
- Devoe, John B. (Cora M.) 1 ch teamster O H&L W Main St Redkey.
- De Voc, O. H. (Malissa) ret farmer O H&L S Main St Dunkirk.
- Devoe, Ralph C. (son John B.) student W Main St Redkey.
- DEVOR, FRANK L. R1 Salamonnia.
- De Voss, M. Andy 1 ch stock dealer T S Meridian St Redkey.
- Dewey, Joseph (Maggie M.) laborer T H&L W Main St Redkey.
- Dewey, Roby L. (Sallie) 2 ch horseman T H&L N Meridian St Redkey.
- De Witt, Daniel painter Broadway & Portland Ave Pennville.
- DE WITT, JAMES C. (Sarah E.) 3 ch laborer T 1a 3c S Broadway St Pennville.
- Deyo, Edmond (Alicc) 1 ch farmer T 172a 6h 23c R1 Dunkirk Knox 48 Ind tel.
- DEYO, JAMES M. (Stella O.) farmer T 50a 1h 1c R1 Dunkirk Knox 37.
- Dick, Mrs. Hettie 3 ch rooming house O H&L E Center St Dunkirk.
- Dick, Irma (dau Hettie) bookkeeper E Center St Dunkirk.
- Dickey, Tina Railroad St Dunkirk.
- Dickson, James E. (Georgette) 1 ch teacher O H&L Highland Ave Dunkirk Ind tel.
- DICKSON, JAMES M. (Lydia J.) 8 ch farmer O 75a 4h 2c R1 Dunkirk Knox 43 Ind tel.

FARMERS' DIRECTORY

- Dickson, Osa (dau James M.) R1 Dunkirk Knox 43 Ind tel.
- Dickson, W. H. (Mary C.) 4 ch farmer O 110a 6h 6e R1 Pennville Knox 19 Ind tel.
- Diggs, Miss Fannie O H&L Bell Ave Redkey.
- Diggs, Miss Purdy Anna O H&L Bell Ave Redkey.
- Dill, George A. (Mary E.) 3 ch ret farmer O H&S L S Meridian St Redkey.
- Dill, Herbert (Paulina) 1 ch propr picture show bds with Isaac A. Jackson N Oak St Redkey Ind tel.
- Dill, Lewis (Victoria) 1 ch ret farmer O 115a H&L N Meridian St Redkey Ind tel.
- Dill, Osee Mae (dau Lewis) doctor N Meridian St Redkey Ind tel.
- Dill, Samuel (Lorinda) 7 ch farmer R1 Redkey Rich 44.
- Dillaon, Grover (Florence) 2 ch pumper R3 Bryant Jack 26 Ind tel.
- Dillavon, W. M. (Rosa M.) 2 ch farmer O 60a 2h 2e R7 Portland Br Ck 65 Ind tel.
- DILLMAN, ARTHUR 2 ch implement dealer E Washington St Dunkirk. See adv.
- DILLMAN, ESTA (Leona) 1 ch implement dealer T H&L E Washington St Dunkirk. See adv.
- DILLMAN, JESSIE R1 Dunkirk.
- Dillmon, Isaac (Lizzie) ret farmer O H&L N Main St Dunkirk.
- Dillmon, Jacob (Mary A.) farmer O 115a 5h 5e R1 Dunkirk Knox 55 Ind tel.
- Dillmon, Nilah 1 ch R1 Dunkirk Knox 55 Ind tel.
- Dillmon, Robt. (R. E.) farmer O 60a 4h 5e R1 Dunkirk Knox 55 Ind tel.
- Dilts, Catherine housekeeper R3 Bryant Br Ck 2.
- Dilts, J. (Lula) school teacher O L Main & Mallion Sts Bryant.
- Dilts, J. E. (Mary C.) 4 ch farmer O 50a 5h 3e R3 Bryant Br Ck 2 Ind tel.
- Dixon, Daniel laborer R3 Bryant Jack 28 Ind tel.
- Dixon, Geo. (Minnie) 4 ch laborer T H&L 1h R2 Salamonia Mad 14.
- Dixon, Mrs. Margaret housekeeper O H &L W Elm St Bryant.
- Dodd, Peter (Edna) 2 ch glass worker T H&L E Washington St Dunkirk Ind tel.
- Dollinger, James A. (Wannie) 10 ch gas maker T H&L W Pleasant St Dunkirk.
- Dollinger, James A., Jr. gas maker W Pleasant St Dunkirk.
- Dollinger, Julia (dau James A.) W Pleasant St Dunkirk.
- Donart, Warren coal dealer T H&L 1h Union St Pennville Ind tel.
- Doren, Hillery E. (Lizzie) 3 ch farmer T 110a 1h 2e R2 Dunkirk Knox 52.
- Doren, Mrs. Rachael A. O 110a 2h 2e R2 Dunkirk Knox 52.
- Dorman, Gail G. (Edna) 1 ch laborer T H&L Logan St Redkey.
- Dotteridge, Wellington farm hand bds with Mrs. Lucinda Stratton R3 Redkey Jeff 7.
- Dotterer, A. W. (Katharine) 2 ch engineer railroad T H&L N Main St Dunkirk.
- Downhour, C. W. (son J. N.) clerk 1h R1 Portland Gre 75.
- Downhour, J. N. (Addie M.) 2 ch farmer O 40a 2h 4e R1 Portland Gre.
- Dowing, Aaron laborer R4 Bryant Jack 62 Ind tel.
- Downing, Aaron laborer R3 Bryant Jack 26.
- Downing, Aaron (Emma) 1 ch farmer O 80a 4h 5e R4 Bryant Br Ck 46.
- Downing, Alvin (Eva) 2 ch farmer O 80a 16h 10e R4 Bryant Jack 52.
- DOWNING, C. B. (Daisy) farmer T 127a 7h 3e R4 Bryant Jack 52.
- Downing, David (Bettie) farming T 92a 4h 2e R3 Bryant Jack 26.
- Downing, Earl laborer 1h R4 Bryant Jack 52.
- Downing, Edna housekeeper R4 Bryant Jack 52.
- Downing, Frank R. (Malvern) 2 ch insurance agent O 140a H&L S Union St Redkey Ind tel.
- Downing, George laborer R4 Bryant Jack 54.
- DOWNING, JASON L. (Emily) 6 ch farmer O 60a 5e R1 Salamonia Mad 83 Ind tel.
- Downing, Jennie (dau Frank R.) student S Union St Redkey Ind tel.
- Downing, Jesse L. farmer T 25a 3h R4 Bryant Jack 54.
- Downing, J. R. (Rhoda) 4 ch farmer O 25a 2h R4 Bryant Jack 54.
- Downing, Levi (Crystal) 6 ch farmer T 160a 4h 13e R4 Bryant Jack 62 Ind tel.
- Downing Newton farmer 2h R4 Bryant Jack 54.
- Downing, Richard farmer 2h 1e R4 Bryant Jack 54.
- Downing, Wm. laborer O 10a R4 Bryant Jack 39.
- Downs, Floyd (son Lewis) baker Ohio Ave Dunkirk.

JAY COUNTY

- Downs, Leo (son Peter) cooper W Pleasant St Dunkirk.
- Downs, Lewis (Lavina) 1 ch laborer O H&L Ohio Ave Dunkirk.
- Downs, Peter (Alura) 2 ch laborer O II & L W Pleasant St Dunkirk.
- DRAGOO, DELL (Bernice) lawyer O H&L & business bldg N Oak St Redkey Ind tel.
- Dragoo, Mrs. Mary M. O H&2L N Meridian St Redkey.
- Drake, George W. (Martha) farmer O 80a 1h 7c R9 Portland Nob 21 Ind tel.
- Drake, Harvey (Nancy E.) farmer O 140a 2h 6c R6 Portland Nob 43 Ind tel.
- Drayer, John (Anna) 8 ch farmer T 80a 3h 4c R3 Portland Nob 66.
- Dressler, Alma (dau Charles) telephone operator Mt Auburn Ave Dunkirk Ind tel.
- Dressler, Anna (dau Charles) telephone operator Mt Auburn Ave Dunkirk.
- Dressler, Charles, Sr. (Margaret) 5 ch laborer T H&L Mt Auburn Ave Dunkirk Ind tel.
- Dressler, Charles, Jr. (son Charles, Sr.) clerk Mt Auburn Ave Dunkirk Ind tel.
- Dressler, Edward (son Charles) stenographer Mt Auburn Ave Dunkirk Ind tel.
- Drill, Jacob A. (Nettie) farmer O 60a 3h 4c R3 Redkey Rich 35 Ind tel.
- Driscoll, Alva A. (son Frank W.) machinist W Main St Redkey Ind tel.
- Driscoll, Earl R. (son Frank W.) farm hand W Main St Redkey Ind tel.
- Driscoll, Frank W. (Rosa V.) 6 ch machinist O H&3L W Main St Redkey Ind tel.
- Driscoll, William K. (Louise) laborer T H&L E North St Dunkirk.
- Driver, John (Jennie F.) glass worker O H&L E North St Dunkirk.
- Driver, John, Sr. (Anna) 4 ch laborer O H&L E High St. Dunkirk.
- Duck, M. H. (Iva) 1 ch engineer & operator for oil co T H&L R3 Bryant Jack 27.
- Duer, Ellery laborer E Center St Dunkirk.
- Duffy, James (Rose) 3 ch mold maker O H&L E Washington St Dunkirk.
- Dugan, Charles (Echo) farmer R1 Portland Gre 77 Ind tel.
- Dugan, Dale R. clerk bds with Joseph J. Anderson E Delaware St Redkey.
- Dugan, W. H. (Sarah E.) 2 ch farmer O 140a 8h 13c R1 Portland Gre 77 Ind tel.
- DULL, ARLIE A. (son Jacob H.) school teacher R2 Redkey Jeff 100 Ind tel.
- Dull, Chester (Lillian) 1 ch laborer T H&L E Commerce St Dunkirk.
- DULL, IRVIN A. (son Jacob H.) farm hand R2 Redkey Jeff 100 Ind tel.
- DULL, JACOB H. (Sarah J.) 5 ch farmer O 90a 4h 4c R2 Redkey Jeff 100 Ind tel.
- DULL, JASPER RAYMOND (son Jacob H.) farm hand R2 Redkey Jeff 100 Ind tel.
- Dull, John T. (Zina) 5 ch farmer O 80a 4h 4c R2 Dunkirk Rich 6.
- Dull, Joseph (son John T.) farm hand R2 Dunkirk Rich 6.
- Dull, Levi (Rhoda) 4 ch farmer O 80a 9h 2c R1 Portland Gre 77 Ind tel.
- Dull, Marion (Amanda) 1 ch laborer T H&L E Commerce St Dunkirk.
- DULL, MARTIN (Mahala) 11 ch ret farmer O 151a H&L S Meridian St Redkey Ind tel.
- Dull, Pharon (Edna) 1 ch ditch contractor & farmer O 120a 4h 3c R1 Redkey Rich 57 Ind tel.
- Dull, Roy (son John T) farmer R2 Dunkirk Rich 6.
- Dull, William (Nettie) 3 ch farmer T 112a 9h 2c R1 Portland Gre S9 Ind tel.
- Dunbar, E. M. (Gertrude) 2 ch minister T H&L Main St Pennville Ind tel.
- Dunham, Charles Russell (son Samuel J.) glass worker S Meridian St Redkey.
- Dunham, Elijah (Bessie) 2 ch farmer T 115a 4h 10c R1 Salamonia Mad 61.
- Dunham, Samuel J. (Bertha M.) 2 ch laborer T H&L S Meridian St Redkey.
- Dunmoyer, Clyde (son J. A.) farm hand R1 Portland Gre 74 Ind tel.
- Dunmoyer, Elsie (dau W. H.) R1 Portland Gre 69.
- Dunmoyer, Iris (dau J. A.) R1 Portland Gre 74 Ind tel.
- Dunmoyer, J. A. (Sarah) 7 ch farmer O 265a 9h 30c R1 Portland Gre 74 Ind tel.
- Dunmoyer, Otto (son J. A.) farm hand R1 Portland Gre 74 Ind tel.
- Dunmoyer, Russell (Lola) 1 ch laborer O H&L 1h R3 Redkey Gre 94.
- Dunmoyer, W. H. (Rosa E.) 4 ch farmer O 170a 5h 20c R1 Portland Gre 69.
- Dunn, Mrs. Charlotte T H&L S Main St Dunkirk Ind tel.
- Dunn, James (Rebecca) 1 ch insurance agent O H&L Highland Ave Dunkirk Ind tel.
- Dunnington, Francis 2 ch farmer & civil war veterau O 60a 1h 3c R1 Redkey Rich 58 Ind tel.

FARMERS' DIRECTORY

Dunnington, Grace (dau O. M.) R1 Dunkirk Knox 47 Ind tel.
 Dunnington, O. M. (Lillie) 1 ch farmer O 60a 6h 3c R1 Dunkirk Knox 47 Ind tel.
 Dutro, John B. 5 ch farmer O 43a 2h 2c R3 Fort Recovery Mad 50.
 Dwyer, Herbert W. (Mary E.) automobiles T W Commerce St Dunkirk.
 Earehart, James T. (Mary J.) sawyer O H&L W Lagro St Pennville Ind tel.
 Earehart, Perry J. laborer Bridge & Meridian Sts Pennville Ind tel.
 Earehart, S. W. (Jennie) 6 ch lineman T H&L Meridian & Bridge Sts Pennville Ind tel.
 Earhart, Fin (Zella) 3 ch laborer T H&L Washington & Liberty Sts Pennville.
 Earl, Mrs. Eliza 3 ch O H&L E High St Dunkirk Ind tel.
 Earl, Henry watchman N Franklin St Dunkirk.
 Earl, Mary E. (dau Henry) telephone operator N Franklin St Dunkirk.
 Earling, Daniel (Katie) 3 ch glass worker T H&L W Commerce St Dunkirk.
 Earling, Leonard (Carrie P.) 1 ch glass worker O H&L E Washington St Dunkirk.
 Earling, Samuel (Margaret) 2 ch clerk T H&L S Meridian St Dunkirk.
 Earling, Wilmer (Beulah) 1 ch clerk O H&L W Converse St Dunkirk Ind tel.
 Early, Alfred (Susan) 2 ch farmer T 175a 8h 43c R1 Redkey Rich 39 Ind tel.
 East, Delle N Indiana St Dunkirk.
 Eberling, Lewis 3 ch horse dealer O H&L 7h N Main St Dunkirk Ind tel.
 Eberling, Mrs. Margaret O H&L E Washington St Dunkirk Ind tel.
 Eberly, John J. R F D carrier O 40a 2h 15c Balbec Penn 35.
 Eberly, J. J. farmer O 239a 11h 23c R1 Balbec Penn 24.
 Eberly, Minnie A. school teacher R1 Balbec Penn 24 Ind tel.
 EBERLY, PETER L. (Laura) 2 ch farmer & truck grower O 2a R1 Balbec Penn 24.
 Eberly, Rachael B. housekeeper O R1 Balbec Penn 24.
 EBERLY, W. L. (Eliza) 3 ch farmer O 100a R1 Balbec Penn 24 Ind tel.
 EBERSOLE, J. G. (Ruby E.) 5 ch farmer O 120a 10h 4c R4 Bryant Jack 42 Ind tel.
 ECKES, JOHN W. (Selona) 1 ch farmer O 40a 4h 15c R3 Portland Nob 50.
 Eden, James E. L. (Pyetta) 3 ch druggist O H&L E High St Redkey Ind tel.

Eden, Ruby M. (dau James E. L.) printer E High St Redkey Ind tel.
 Eden, Sylvian C. (dau James E. L.) bookkeeper E High St Redkey Ind tel.
 EDGINGTON, J. W. (Eva) 4 ch farmer O 160a 10h 25c R4 Bryant Jack 51.
 Edginton, Nell housekeeper R4 Bryant Jack 51.
 EDGINGTON, PAUL (Enid) 1 ch school teacher T 160a 1h 1c R4 Bryant Jack 41.
 Edie, George (Maude) 1 ch glassworker T H&L Jay St Dunkirk Ind tel.
 EDMUNDSON, ALBERT L. farmer Balbec Penn 25 Ind tel.
 EDMUNDSON, CLARREL V. (Valdella) 1 ch teacher O 120a 3h 3c Balbec Penn 23 Ind tel.
 Edmundson, D. E. (Margaret) 4 ch farmer T 80a 4h 4c R1 Balbec Penn 13 Ind tel.
 Edmundson, E. M. (Dean) 2 ch farmer T 70a 3h 2c R2 Pennville Penn 34 Ind tel.
 Edmundson, Harry G. (Millie) 3 ch laborer T H&L Pennville.
 Edmundson, L. W. (Delilah J.) 10 ch farmer O 310a 9h 20c Balbec Penn 25 Ind tel.
 EDMUNDSON, WM. (Elizabeth) 6 ch farmer O 120a 8h 14c R1 Balbec Penn 23 Ind tel.
 Edrington, Alexander (Flora) 2 ch minister T H&L N Main St Dunkirk Ind tel.
 Edwards, Charles H. (Jennie M.) 2 ch farmer O 80a 4h 6c R3 Redkey Jeff 30.
 Edwards, Charles O. glassworker E Commerce St Dunkirk.
 Edwards, Erskin (Ora) 2 ch farmer O 28a T 80a 6h 2c R3 Redkey Jeff 5.
 Edwards, James 2 ch civil war veteran O H&L W Central St Redkey.
 Eglan, Mrs. Daisy 2 ch O 60a R7 Portland Gre 35.
 EGLAN, HARRY (son Daisy) farmer T 60a 3h 3c R7 Portland Gre 35.
 Ehrhart, J. T. (Emma J.) 7 ch barber O H&L Salamonia Mad 12 Ind tel.
 Ehrhart, T. V. laborer 1h Salamonia Mad 8.
 Ehrhart, Walter (Dora P.) 3 ch farmer O 60a 3h 8c R1 Salamonia Mad 25.
 Eichelbarger, William O H&L W Pleasant St Dunkirk.
 Eis, David S. (Belle) 3 ch farmer T 20a 2h 3c R1 Bryant Wab 40.
 EISCHEN, PETER (Veronica) 8 ch farmer O 79a 5h 10c R11 Portland Wab 50 Ind tel.

JAY COUNTY

- Elabarger, Agnes (dau A. L.) teacher N Main St Dunkirk Ind tel.
- Elabarger, A. L. (Raehael) 3 ch supt of city schools T H&L N Main St Dunkirk Ind tel.
- Elabarger, Donald (son A. L.) clerk N Main St Dunkirk Ind tel.
- ELBERSON, JAMES (Kathryn) hardware & implements O H&L Hendricks St Bryant Ind tel. See adv.
- ELBERSON, W. H. (Jennie) 3 ch hardware & implements O 208a 7h 40e E Main St Bryant Ind tel. See adv.
- Elder, Fay music teacher bds R1 Bryant Br Ck 54.
- Elder, John 2 ch chicken fancier R6 Portland Br Ck 88.
- Elder, Robert (Helen) 4 ch farmer O 55a 2h 3e R8 Portland Pike 21 Ind tel.
- ELDER, WILBER (Leona M.) 1 ch farmer O 50a 3h 3e R1 Bryant Br Ck 54 Ind tel.
- Elexander, Emmeline 2 ch O 12a Bryant Br Ck 59.
- Eley, Eli B. 6 ch farmer O 80a 3h 4e R1 Salamoniamad 60 Ind tel.
- Eley, I. M. (Lula) 2 ch farmer O 91a 8h 15e R8 Portland Mad 37 Ind tel.
- Eley, James F. (Ethel) 4 ch farmer O 39a 4h 8e R1 Salamoniamad 65 Ind tel.
- Eley, Sarah 1 ch housekeeper T H&L R8 Portland Pike 66.
- Eliker, Glen C. (Blanche) 1 ch electrician T H&L Orange Ave Dunkirk Ind tel.
- Ellingwood, Mrs. Marie W Washington St Dunkirk.
- Ellingwood, William (May) 5 ch laborer T H&L N Indiana St Dunkirk.
- Elliott, Wallace (Buelah) 1 ch baker T H&L E Commerce St Dunkirk.
- Elliott, Allison (Nellie) 2 ch farmer T 80a 6h 12e R1 Balbee Penn Ind tel.
- Elliott, Everett (Amy) 1 ch farmer T 45a 4h 8e R1 Redkey Rich 53 Ind tel.
- Elliott, Josephine 1 ch R7 Portland Gre 13.
- Elliott, Mary 3 ch farmer O 45a 1h 1e R1 Balbee Penn 10 Ind tel.
- Elliott, M. F. (Eula) 1 ch R F D man O H&L 1e Maple & Washington Sts Pennville Ind tel.
- Elliott, Wilbur L. laborer Maple & Washington Sts Pennville Ind tel.
- ELLIS, CHARLEY Balbee.
- Ellis, Edward (Sarah E.) 6 ch laborer O 1a Powers.
- Ellis, Ezra F. civil war veteran bds with Edward Powers.
- Ellis, Harry H. (Ada) farming T 40a 3h 3e R8 Portland Pike 21.
- Ellwood, Jacob W. (Elmira) 2 ch farmer O 70a 1h 1e R5 Portland Jeff 83.
- Ellwood, Sallie (dau Jacob W.) R5 Portland Jeff 83.
- Elmerick, Amanda (dau John) clerk E Washington St Dunkirk.
- Elmerick, John (Hattie) 9 ch ret farmer O H&L E Washington St Dunkirk.
- ELSCLAGER, CHARLES C. (Melvia) 2 ch farm hand O H&9L Grandview Ave Redkey.
- Elson, Charles (Cora) 1 ch glassworker O H&L W Washington St Dunkirk.
- Elson, J. (Allie) glassworker T H&L Grand St Dunkirk.
- Elson, Loyd (son Charles) W Washington St Dunkirk.
- Elzy, Frank (Tessie) 2 ch laborer T H&L R7 Portland Gre 14.
- Emerrick, Elzie laborer Indiana St Dunkirk.
- Emery, Mrs. Eliza 4 ch O 1L bds with Michael A. Carson Wayne Ave Redkey.
- Emery, Ira (Tena) 7 ch farmer O 160a 9h 11e R1 Salamoniamad 96.
- Emery, Joseph (Trella) 1 ch farmer T 172a R1 Dunkirk Knox 48 Ind tel.
- EMERY, WM. (Isabelle) 1 ch farming O 9a 1h R3 Bryant Jack 13.
- Emmons, John S. (Lucy) 3 ch bank cashier O H&L E Bridge St Pennville Ind tel.
- Engle, A. C. (Mary L.) 1 ch Penna R R agt O H&L E Commerce St Dunkirk.
- Engle, Burl B. (Margaret M.) farmer E Commerce St Dunkirk.
- Engle, Daniel (Emma) 5 ch farmer O 159a 4h Broadway & Liberty Sts Pennville Ind tel.
- ENGLE, DANIEL (Mereia) ret O 20a 3e R11 Portland Wab 39.
- Engle, F. A. (Sarah) 3 ch stock dealer O 4H&L W Wilson St Bryant.
- ENGLER, W. M. (Affe) 3 ch grain dealer O H&L E Lagro St Pennville Ind tel.
- Ent, A. P. (Ursa) 1 ch harnessmaker O H&L E North St Dunkirk.
- Ent, Clair (son A. P.) student E North St Dunkirk.
- Enochs, Casta (Nellie) blacksmith T H&L Bridge & Meridian Sts Pennville.
- Erexson, W. A. (Raehael) farmer T 70a 5h 5e R3 Bryant Jack 43.
- Erhart, Madison farmer O 20a R4 Portland Mad 9.
- Ernst, William E. (Lottie) 1 ch farmer O 40a 3h 4e R1 Salamoniamad 64.
- Erskin, Mrs. Julia A. 3 ch O H&L N Oak St Redkey.

FARMERS' DIRECTORY

- Ertel, Alva E. (Inez) 3 ch farmer 20a 3h 3e R2 Portland, Gre 29.
- ERTEL, A. S. (Addie) hardware & imple-
ments O 25a 3L 1h 1e R3 Redkey Gre
94 Ind tel. See adv.
- Ertel, Cornelius 2 ch ret farmer O 76a
1h R3 Redkey Gre 92.
- Ertel, Geo. B. (Bertha) 1 ch farmer O
70a 5h 2e R3 Redkey Gre 87 Ind tel.
- Ertel, W. E. (Little R.) 2 ch farmer O
62a 3h 7e R2 Portland Gre 29 Ind tel.
- Ertle, Harvey (Carrie) 1 ch farming O
42a 3h 4e R10 Portland Pike 69 Ind
tel.
- Ertle, James 3 ch farm hand O H&L R5
Portland Jeff 67.
- Ertle, Jesse (Frances) 3 ch farm hand
bds with James Ertle R5 Portland Jeff
67.
- Ertle, Oscar (Dessie) 6 ch farmer O 81a
2h 3e R5 Portland Jeff 53.
- Estell, John E. (Lucy) farming T 122a
9h 4e R9 Portland Way 9.
- ESTERLING, ANNIE bds with Edgar G.
Esterline E Grandview Ave Redkey Ind
tel.
- ESTERLINE, EDGAR G. (Lottie) laborer O
H&2L E Grandview Ave Redkey Ind
tel.
- EURY, FRED HAROLD (Laura G.) farmer
T 120a 4h 4e R12 Portland Pike 42
Ind tel.
- EVANS, ALVA J. (Hazel) 2 ch farmer
T 120a 1h 3e R5 Portland Jeff 87.
- Evans, Bert L. (Rosa) 4 ch farmer O
80a 3h 1e R9 Portland Nob 3 Ind
tel.
- EVANS, EMERSON (Forrest) 3 ch laborer
T H&L S Meridian St Redkey.
- Evans, Frank (Tilla) 3 ch farmer T
160a 4h 5e R1 Dunkirk Knox 41.
- Evans, Jacob (Malissa) barber T H&L
E High St Dunkirk.
- EVANS, JAMES W. (Abrilla) 1 ch farmer
O 80a 2h 4e Redkey Rich 42 Ind
tel.
- EVANS, JOHN (Francina) 9 ch farmer
T 15a 3h 1e R2 Redkey Jeff 96.
- Evans, Joshua carpenter Hickory St Dnn-
kirk.
- Evans, John B. (Margaret R.) 4 ch
farmer O 80a 2h 4e R1 Redkey Rich
41 Ind tel.
- EVANS, RALPH (son John) farm hand R2
Redkey Jeff 96.
- Evans, Richard J. (Nancy J.) 1 ch
farmer T 70a 3h 2e R2 Redkey Jeff 68.
- Evans, Rhoda M. (dau John B.) milliner
R1 Redkey Rich 41 Ind tel.
- Evans, Ruth Irene (dau John B.) R1
Redkey Rich 41 Ind tel.
- Evans, Vernie (dau Frank) R1 Dunkirk
Knox 41.
- Evans, Wesley farm hand Hickory St
Dunkirk.
- Evans, Wilbur (Susie) 4 ch farmer T
40a 3h 1e R2 Bryant Br Ck 12.
- EVANS, WILLIAM (Lizzie) farm laborer
T H&L 1h R11 Portland Br Ck 73.
- Evans, William R. (Aglae) laborer T
H&L 1h 1e R1 Dunkirk Knox 65.
- Evans, Zapher (Eliza) 6 ch ret farmer
O H&L Hickory St Dunkirk.
- Everhart, Charles (Myrtle) 2 ch clerk O
Grand St Dunkirk Ind tel.
- Everhart, Ed. (son Charles) glass worker
Grand St Dunkirk Ind tel.



The Way We Used to Do it.

JAY COUNTY

- Everhart, Mrs. Grace M. (dau John L.) milliner W Main St Redkey.
- Evlisizer, Benjamin (Raehael) gardener O 11a 2h R1 Portland Gre 77 Ind tel.
- Evlisizer, Howard (son L. A.) farmer R2 Dunkirk Rich 8.
- Evlisizer, John W. (Sarah A.) farmer O 40a R1 Dunkirk Knox 36.
- EVLSIZER, LEVI W. (Lina B.) 2 ch laborer O H&2L Grandview Ave Redkey.
- EVLSIZER, L. A. (Lillie) 2 ch farmer T 95a 3h 2e R2 Dunkirk Rich 8.
- EVLSIZER, W. H. (Pearl) 2 ch livery man O 5h cor Meridian & Lagro Sts Pennville.
- EVLSIZOR, BERT W. L. (son Levi W.) laborer Grandview Ave Redkey.
- EVLSIZOR, HARRY ALLEN (son Levi W.) laborer Grandview Ave Redkey.
- EWALT, JOHN (Margaret) 2 ch farmer O 120a 2h 7e R4 Portland Nob 68 Ind tel.
- EYMAN, D. H. (Mattie) farmer O 80a 5h 8e R5 Portland 99 Ind tel.
- Facinda, Joseph (Mary) 1 ch gardener T H&L Second St Dunkirk.
- Facinda, Phillip (son Joseph) laborer Second St Dunkirk.
- Fager, C. M. 1 ch ret physician O 2a R2 Dunkirk Rich 30.
- Fager, Edwin S. (Sarah A.) 3 ch farmer O 73a 1h 9e R2 Dunkirk Rich Ind tel.
- FAGER, RAY W. (Mae) 3 ch farmer T 73a 6h 6e R2 Dunkirk Rich Ind tel.
- Fair, Wallace (Margaret) 1 ch laborer T H&L Broad St Dunkirk.
- FAIRCHILD, ROBERT (Luella) 4 ch farmer O 40a 3h 3e R11 Portland Br Ck 79 Ind tel.
- FAIT, MRS. E. C. 1 ch farmer O 40a 4h 2e R2 Pennville Penn 64 Ind tel.
- FARBER, GROVER (Edna) 4 ch farmer T 160a 11h 15e R8 Portland Pike 9.
- Faris, Frank V. (Ivy) 5 ch farmer O 40a 4h 2e R1 Pennville Knox 20 Ind tel.
- Farrell, Lillie 1 ch housekeeper R10 Portland Pike 12.
- FAST, CHESTER W. (Iey E.) cream collector T H&L 1h & 2mules New Corydon Wab 7.
- Faulkner, Ada (dau Martha J.) S Main St Dunkirk Ind tel.
- Faulkner, Harry R. (son Martha J.) glass worker S Main St Dunkirk Ind tel.
- FAULKNER, HUBBARD R. (Mattie E.) carpenter O H&2L T 1a 1h bds with Francis M Dunnington R1 Redkey Rich 58 Ind tel.
- Faulkner, Mrs. Martha J. 3 ch O H&L S Main St Dunkirk Ind tel.
- Faulkner, Robert R. (son Martha J.) glass worker S Main St Dunkirk Ind tel.
- Faulkner, Tean clerk N Main St Dunkirk.
- Faull, O. O. (Della) glass worker O H & L E Washington St Dunkirk Ind tel.
- Faunce, George B. (Edith E.) horseman O H&L N Meridian St Redkey.
- Fawcett, J. W. (Eva) 1 ch editor Dunkirk News T H&L S Main St Dunkirk Ind tel.
- Faxton, Mrs. Samantha 2 ch O 123a 2e R1 Portland Gre 69 Ind tel.
- Feasell, Jacob farmer O 100a 2h 9e R8 Portland Pike 57.
- Femer, Ross (Nettie) 3 ch farmer O 50a 2h 7e R6 Portland Nob 16 Ind tel.
- Fennig, A. A. (Edna) 1 ch farmer T 131a 12h 29e R2 Bryant Wab 18 Ind tel.
- FENNIG, CHAS. F. (Opal M.) farming T 160a 4h 2e R12 Portland Way 78.
- Fennig, David (Mary A.) farmer 178½a 4h 14e R2 Bryant Wab 15 Ind tel.
- Fennig, Delphia E. farmer R2 Bryant Wab 34 Ind tel.
- Fennig, D. D. 1h R2 Bryant Wab 15 Ind tel.
- Fennig, Miss Fanny B. R2 Bryant Wab 15 Ind tel.
- Fennig, Fred decorator & paperhanger New Corydon Wab 7 Ind tel.
- Fennig, Geo. W. contractor O 131a 6h 15e R2 Bryant Wab 18 Ind tel.
- Fennig, Harry H. (Goldie) 1 ch furniture & undertaking T H&L Meridian & High Sts Pennville Ind tel.
- FENNIG, HOMER (Leota) 2 ch farmer O 80a 3h 5e R1 Bryant Br Ck 57 Ind tel.
- FENNIG, JAMES (Margaret R.) farmer O 128a 5h 24e R2 Bryant Wab 34 Ind tel.
- FENNIG, JOHN F. (Eunice) farmer O 160a 9h 10e R11 Portland Wab 38 Ind tel.
- Fennig, L. P. (Ida A.) 3 ch contractor O 1H&4L 3h 2e New Corydon Wab 7 Ind tel.
- Fennig, Miss M. L. housekeeper New Corydon Wab 7 Ind tel.
- Fennig, William J. laborer 1h New Corydon Wab 7 Ind tel.
- Fenters, Otis C. (Edith) 3 ch butcher T H&L Liberty St Pennville.
- FENTERS, WILL (Clara B.) hotel O 1H& 10L New Corydon Wab 7.

FARMERS' DIRECTORY

- Fenton, George 2 ch general repairer O
 1/2a 1h N Meridian St Pennville.
- Fenton, J. V. (Carleva) 4 ch farmer O
 40a 12h 3e R2 Pennville Penn 36 Ind
 tel.
- Fenton, R. (V.) 3 ch laborer T H&L
 R12 Portland Way 68 Ind tel.
- Fenton, Wm. O. (Carrie) 3 ch black-
 smithing & general repairer T H&L
 W Lagro St Pennville.
- Ferara, James laborer B St Dunkirk.
- Ferguson, Naomi 1 ch housekeeper T H
 &L RS Portland Way 84.
- Ferree, Francis 3 ch housekeeper O H
 &L Washington & Liberty Sts Penn-
 ville Ind tel.
- Ferrell, Obidiah 1 ch farming O 40a 3h
 2e R10 Portland Pike 12.
- Ferris, Belle (dau Elizabeth) T H&L
 R1 Pennville Knox 19.
- Ferris, Mrs. Elizabeth 5 ch T H&L R1
 Pennville Knox 19.
- Ferris, John A. (Alice) 1 ch farmer 'O
 80a 5h 9e R1 Pennville Knox 20 Ind
 tel.
- Fetters, Fred W. (Nellie O.) 1 ch car-
 penter O H&L 1h 1e Salamonia Mad
 S.
- Fiaro, Louis laborer B St Dunkirk.
- FIDDLER, JNO. RS Portland.
- Fidler, Inez (dau Levi) printer Elm St
 Dunkirk Ind tel.
- FIDLER, JAMES B. (Cora B.) 1 ch stock
 raiser & farmer O 297a 14h 60e RS
 Portland Pike 22 Ind tel. See adv.
- Fidler, Levi (Ione) 6 ch laborer O H&
 L Elm St Dunkirk Ind tel.
- Fidler, Mazie (dau Levi) clerk Elm St
 Dunkirk Ind tel.
- Fidler, Merle (dau Levi) telephone opera-
 tor Elm St Dunkirk Ind tel.
- Field, Charles (Jennie) 1 ch barber T
 H&L Railroad St Dunkirk.
- Field, Don (son Emma) student E Com-
 merce St Dunkirk.
- Field, Mrs. Emma 7 ch O H&L E Com-
 merce St Dunkirk.
- Field, Kenneth (son Emma) clerk E Com-
 merce St Dunkirk.
- Field, Lon laborer R1 Pennville Knox 3
 Ind tel.
- Field, Nelson 7 ch tinner Railroad St
 Dunkirk.
- Fields, Frank machinist bds at Mer-
 chant's Hotel N Meridian St Redkey
 Ind tel.
- Fields, Mae (Cora) laborer T 5a R7
 Portland Gre 12.
- Fiely, Miss Anna housekeeper R2 Bryant
 Wab 21.
- Fiely, Anton farmer R2 Bryant Wab 21.
- Fiely, Frank farmer R2 Bryant Wab 21.
- Fiely, Miss Johanna housekeeper R2
 Bryant Wab 21.
- Fiely, Joseph (Elizabeth) 3 ch farmer O
 75 1/2a R2 Bryant Wab 21.
- Fiers, Ella O H&2L N Oak St Redkey.
- Fiers, Grover C. (Freda O.) 1 ch black-
 smith O H&L N Spencer St Redkey.
- Fiers, H. Otto painter & paperhanger O
 H&2L N Oak St Redkey.
- Fiers, J. Cole 1 ch carpenter bds with
 Grover C. N Spencer St Redkey.
- Fiers, J. Walter school teacher O 3H&
 3L N Oak St Redkey Ind tel.
- Fiers, William T. prop machine repair
 shop & auto truck O 3H&3L 3 bus bldg
 N Union St Redkey.
- Fifer, Addie 1 ch housekeeper O 40a 2e
 R2 Bryant Wab 24.
- FIFER, D. C. (Blanche C.) 3 ch laborer T
 H&L Bryant.
- Fifer, Iven farm laborer 1h R2 Bryant
 Br Ck 31.
- Fifer, James A. (Edna) 2 ch O H&L
 N Hendricks St Bryant.
- FIFER, JACOB G. R2 Bryant.
- Fifer, John (Ola E.) 5 ch farmer O 40a
 3h 3e R2 Bryant Br Ck 31.
- Fifer, Myrtle housekeeper R2 Bryant Br
 Ck 31.
- Fifer, S. B. (Bertha V.) farmer & trustee
 T 100a 3h 16e R2 Bryant Br Ck 31
 Ind tel.
- Fifer, Walter farm laborer bds R1 Bry-
 ant Br Ck. 56.
- Fifer, Wm. P. (Ethel) 3 ch laborer 1h
 R3 Bryant Jack 22.
- Fikel, George E. (Ora E.) 1 ch farmer
 T 70a 3h 2e bds with Mrs. Maggie Wor-
 gum R2 Redkey Rieh 11.
- Finan, Thomas (Katherine) bartender T
 H&L Broad St Dunkirk.
- Finch, A. H. (Mary T.) gardener O 5a
 RS Portland Way 69.
- Finch, Earl (Maggie) laborer T H&L
 N Franklin St Dunkirk.
- Finch, Harry (son Theodore) Short St
 Dunkirk.
- Finch, Harry P. (Minnie B.) 4 ch glass-
 worker O H&L N Spencer St Redkey.
- Finch, Isaac (Jennie) 5 ch farmer O 20a
 1h 1e R12 Portland Pike 32.
- FINCH, JOSEPH R. grocery & meat mar-
 ket 3h R12 Portland Way 83 Ind tel.
 See adv.
- Finch, J. W. (Fannie) 1 ch laborer O
 H&L N Meridian St Dunkirk.
- Finch, Ruth (dau Theodore) Short St
 Dunkirk.

JAY COUNTY

- Finch, Theodore (Elizabeth) 3 ch carpenter T H&L Short St Dunkirk.
- Finch, William Murdoek machinist N Spencer St Redkey.
- Finch, Wm. M. (Mary H.) 2 ch stockman & farmer O 202a 1h 5c R12 Portland Way 80.
- Finley, Albert (Emma) 1 ch farmer O 40a 3h 2c R2 Portland Gre 34.
- Finney, William H. (Rachel) 2 ch civil war veteran O H&2L N Sycamore St Redkey.
- Fischer, Albert (Pearl) 4 ch farmer T 80a 4h 4c R3 Portland Nob 49 Ind tel.
- Fischer, Frank (Hazel) 3 ch merchant O 1a 1c R2 Bryant Wab 21 Ind tel.
- Fischer, Gabriel (Rosa) ret O 139a 1h 4c R2 Bryant Wab 21.
- Fischer, Miss Hannah housekeeper R2 Bryant Wab 21.
- FISCHER, Wm. M. (son Albert) farm hand R3 Portland Nob 49 Ind tel.
- Fishback, Anna Belle (dau Edson) R1 Redkey Rich 43 Ind tel.
- FISHBACK, CHARLES, SR. (Nellie M.) 7 ch farmer T 132a 7h 1c R1 Redkey Jeff 75 Ind tel.
- Fishback, Charles E. (Charleen) laborer O H&L E Delaware St Redkey.
- Fishback, Edson (Ella) 5 ch farmer & township trustee O 134a 8h 5c R1 Redkey Rich 43 Ind tel.
- Fishback, Frank (son Edson) R1 Redkey Rich 43 Ind tel.
- Fishback, F. F. (Margaretta) 2 ch laborer O 2H&L Jay St Dunkirk.
- Fishback, Harry (son Edson) farmer R1 Redkey Rich 43 Ind tel.
- Fishback, James (Sarah M.) carpenter cabinet & wood worker O 4H&L W Pleasant St Dunkirk Ind tel.
- Fishback, John S. (Carrie J.) 4 ch ret farmer O H&L W Washington Dunkirk Ind tel.
- Fishback, Mrs. Nancy 2 ch O 125a H&L S Union St Redkey.
- Fishback, Mrs. Sarah E. 1 ch O H&L E Washington St Dunkirk Ind tel.
- Fisher, Harley K. (Sarah Mae) 2 ch T 1a R1 Redkey Jeff 107.
- Fisher, James G. (A. W.) 1 ch minister T H&L W Pleasant St Dunkirk Ind tel.
- Fisher, Uriah (Cora) 1 ch farmer O 57a 2h 1c R1 Pennville Knox 2 Ind tel.
- Fitzpatrick, C. P. (Cora D.) 1 ch grocery O H&L S Main St Dunkirk Ind tel.
- Fitzpatrick, J. D. (Malinda) 2 ch ret physician O H&L S Franklin St Dunkirk.
- Fitzpatrick, Kathleen (dau C. P.) music teacher S Main St Dunkirk Ind tel.
- Flahie, Arthur (Ruth) 1 ch clerk T H&L Bridge & Washington Sts Pennville.
- Flahie, C. S. clerk Union & Liberty St Pennville Ind tel.
- Flahie, T. J. (Kittie) 5 ch oil gauger T H&L 1h Liberty & Union Sts Pennville Ind tel.
- Flauding, Clarence (Myrtle) 1 ch T N Hendricks St Bryant.
- Flauding, Edna housekeeper R4 Bryant Jack 68 Ind tel.
- Flauding, Elias H. (Melissie) farmer O 80a 6h 4c R11 Portland Br Ck 67.
- Flauding, Geo. A. 5 ch farming O 40a 5h 2c R12 Portland Pike 33.
- Flauding, Iva housekeeper R4 Bryant Jack 68 Ind tel.
- FLAUDING, LAWRENCE (Nina) 3 ch farmer T 120a 5h 6c R11 Portland Br Ck 66 Ind tel.
- Flauding, Mrs. Nancy 1 ch housekeeper O 2H&L Mahlon St Bryant.
- Flauding, Oscar (Bertha) farmer O 80a 2h 4c R4 Bryant Jack 68 Ind tel.
- Flauding, Ralph laborer 1h R4 Bryant Jack 68 Ind tel.
- FLAUDING, VALENTINE (Ida) 5 ch farmer O 102a 4h 8c R4 Bryant Jack 68 Ind tel.
- Flauding, William H. (Clara J.) 1 ch farmer O 74a 5h 6c R11 Portland Br Ck 67 Ind tel.
- Fleming, George (Almira) 1 ch O H&3L 1h R3 Redkey Gre 94.
- Flesher, Alva (son Eliza) farmer O 40a T 80a R5 Portland Jeff 48 Ind tel.
- FLESHER, ARLIE (Julia) 3 ch farmer T 130a 6h 2c R2 Redkey Jeff 101 Ind tel.
- Flesher, Arnold W. (son A. Wesley) farm hand 1h R13 Ridgeville Jeff 112 Ind tel.
- FLESHER, ARZA I. (Della) 5 ch farmer O 40a T 30a 5h 3c R13 Ridgeville Jeff 114 Ind tel.
- Flesher, A. Wesley (Tabitha) 9 ch farmer O 280a 9h 5c R13 Ridgeville Jeff 112 Ind tel.
- FLESHER, BASIL LEROY (son Elias E.) farmer T 10a 1h R2 Redkey Jeff 100 Ind tel.
- Flesher, Catherine Janie (dau Eliza) R5 Portland Jeff 48 Ind tel.
- Flesher, Clynes (Edith) farming T 40a 2h 2c R10 Portland Pike 25.
- FLESHER, D. V. (Flora M.) 5 ch farming O 120a 13h 11c R10 Portland Pike 27 Ind tel.

FARMERS' DIRECTORY

- FLESHER, ELIAS E. (Rosa Arzetta) 2 ch farmer O 80a 5h 3c R2 Redkey Jeff 100 Ind tel.
- Flesher, Mrs. Eliza 10 ch O 80a R5 Portland Jeff 48 Ind tel.
- Flesher, Gail H. (son A. Wesley) farm hand R13 Ridgeville Jeff 112 Ind tel.
- Flesher, George (son Eliza) farmer O 40a T 80a 6h R5 Portland Jeff 48 Ind tel.
- Flesher, Grover C. (son A. Wesley) farm hand 1h R13 Ridgeville Jeff 112 Ind tel.
- Flesher, Irene (dau Eliza) R5 Portland Jeff 48 Ind tel.
- Flesher, Israel (Pamelia) ret farmer O 219a H&L S George St Redkey.
- Flesher, Jeremiah (Charlotte) 3 ch farmer O 63 7h 2c R2 Redkey Jeff 79 Ind tel.
- FLESHER, JOE (Aetha) 3 ch auctioneer & farmer T 80a 5h 3c R2 Redkey Jeff 81 Ind tel.
- Flesher, John A. (Grace F.) farmer T 160a 7h 5c R2 Redkey Jeff 104.
- FLESHER, J. B. (Delcie) farmer T 140a 4h 30c R2 Dunkirk Rich 30 Ind tel.
- Flesher, Lola (dau Mrs. Eliza) R5 Portland Jeff 48 Ind tel.
- Flesher, Mrs. Mary E. O 80a bds with Jeremiah R2 Redkey Jeff 79 Ind tel.
- Flesher, Riley farmer T 85a R5 Portland Jeff 50.
- Flesher, Rollie R. (son A. Wesley) farm hand 1h R13 Ridgeville Jeff 112 Ind tel.
- Flinn, Adam (Maude) 4 ch laborer O H&L N Main St Dunkirk.
- Flinn, Earl (Iva) plasterer T H&L Hickory St Dunkirk.
- Flora, C. O. (Nora A.) 2 ch farmer T 80a 5h 13c R3 Portland Way 20 Ind tel.
- Flowers, Daniel W. farmer bds with Mrs. Sarah Castle 1h Redkey Rich 42.
- Floyd, Frank (Nell) 1 ch farmer R11 Portland Br Ck 74.
- FOGLER, JERRY H. (Henrietta) dairyman O 6a&H N Spencer St Redkey Ind tel.
- Fohart, Alva (Golda) laborer T H&L Elm St Dunkirk.
- Foltz, Geo. E. (Edna L.) 5 ch farmer T 80a 5h 4c R12 Portland Pike 6.
- Foltz, W. O. (Mary H.) 1 ch farmer O 156a 4h 4c R12 Portland Pike 6 Ind tel.
- Foorman, William (Elizabeth) grocer O 140a H&L S Main St Dunkirk Ind tel.
- Fore, Wm. H. (Emily) farmer O 12a 1h 2c R10 Portland Way 83 Ind tel.
- Ford, Carl (Evalena) farm hand T H&L 1h 1c R1 Redkey Rich 32.
- Ford, Charles W. (son J. B.) clerk S Main St Dunkirk.
- Ford, Clarence (Anna) 2 ch coal man O H&L 1h Meridian Bryant Br Ck.
- Ford, C. T. (Anna) 2 ch grain & coal T H&L 1h Bryant.
- Ford, Dace (Olive) 1 ch drayman O H&L 4h Highland Ave Dunkirk Ind tel.
- Ford, George W. (Catharine A.) 1 ch blacksmith O H&L W Center St Dunkirk.
- Ford, Harvey (Emma) 3 ch farming T 40a 3h 3c R2 Bryant Br Ck 25 Ind tel.
- Ford, Isaac N. (Savilla H.) 2 ch farmer O 60a 1h 4c R2 Bryant Br Ck 10 Ind tel.
- Ford, James clerk S Main St Dunkirk.
- Ford, John G. (son Orlando) baker W Center St Dunkirk.
- Ford, John P. (Ida) 2 ch farm hand O H&L Marion St Redkey.
- Ford, J. B. (Lizzie) 2 ch restaurant T H&L S Main St Dunkirk.
- Ford, Lee laborer 1h R3 Bryant Jack 15 Ind tel.
- Ford, Mopsie bookkeeper E Grand St Dunkirk.
- Ford, Orlando (Lucinda) 6 ch blacksmith O H&L W Center St Dunkirk.
- Ford, Seymour (Ellen) 4 ch coal dealer O H&L Elm St Bryant.
- Ford, Walter L. (son George W.) post office clerk W Center St Dunkirk.
- Ford, William J. (son Orlando) baker W Center St Dunkirk.
- Forkner, Mrs. Margaret A. O 50a & H&L W Main St Redkey Ind tel.
- Forrar, H. E. (Lottie) 4 ch meat market O H&L 1h Main St Bryant Ind tel.
- FOSNIGHT, O. C. (Mable) bakery & restaurant 1h Main St Bryant Ind tel. See adv.
- POST, CHESTER New Corydon.
- FOSTER, CHARLES S. (Elizabeth E.) 2 ch farmer O 38a 5h 5c R1 Pennville Knox 2 Ind tel.
- Foster, Ed. C. (Della M.) 1 ch farmer O 120a 4h 4c R2 Pennville Penn 34 Ind tel.
- Foster, Geo. M. (Nellie) 2 ch farmer T 80a 4h 6c R2 Salamonia Mad 47 Ind tel.
- Foster, Gladys O. (dau Charles S.) R1 Pennville Knox 2 Ind tel.
- Foster, J. D. (Emma) 3 ch shoe cobbling O H&L Meridian & Green Park Ave Pennville.

JAY COUNTY

- Foster, Nathan B. (son Charles S.) farmer T 38a 2h R1 Pennville Knox 2 Ind tel.
- Foster, T. Dell mining engineer Meridian & Green Park Ave Pennville.
- Founstnight, Edward (Gertie) 4 ch laborer T H&L E High St Redkey.
- Fouts, L. Cassius (Opal) 3 ch farmer T 6a N Speneer St Redkey.
- Fowble, George A. (Frances Mildred) 1 ch supt of school T H&L W Main St Redkey Ind tel.
- Fowler, Arthur (Alma) 1 ch farmer O 3a 1h 1c Genl Delivery Dunkirk Rich 64.
- Fowler, Alfred M. (Louisa A.) 2 ch poulterer O H&3L Bell Ave Redkey Ind tel.
- Fowler, Frank (Claudia E.) 2 ch farmer O 80a 2h 3c R2 Salamonia Mad 46.
- Fowler, Geo. (Etta) 3 ch farmer T 120a 8h 5c R35 Union City Mad 80.
- Fowler, Noah (Mary E.) 5 ch farming O 60a 3h 1c R1 Salamonia Pike 99.
- Fox, EUGENE farm hand bds with W. A. Hart R5 Portland Jeff 84 Ind tel.
- Fox, Henry (Goldia) 2 ch laborer T 3a 2h R1 Pennville Knox 14 Ind tel.
- Fox, John Oliver (Hannah) 2 ch laborer T H&2L Grandview Ave Redkey.
- Fox, J. W. (Rebecca A.) 4 ch farmer T 4a 1h R1 Pennville Knox 18.
- FRANK, D. G. (Lena H.) farmer O 80a 3h 5c R1 Bryant Br Ck 54 Ind tel.
- Frank, Mrs. Fern 1 ch clerk N Main St Dunkirk Ind tel.
- FRANK, HARRY C. (Alma M.) 1 ch florist O H&L RD Portland Way 52 Ind tel.
- Frank, Stephen C. (Elizabeth) 2 ch house mover O H&7L Suttou Ave Dunkirk Ind tel.
- Frank, W. S. (Fidella) 3 ch farmer O 190a 3h 5c R1 Bryant Br Ck 54 Ind tel.
- Franklin, Darrel laborer 1h R3 Bryant Jack 23.
- Franklin, G. W. (Mary J.) 5 ch farmer O 79a 6h 13c R4 Portland Mad 6.
- Franklin, Jesse H. (Mary E.) 6 ch farmer O 89a 5h 4c R3 Bryant Jack 23 Ind tel.
- FRANKLIN, JOEL F. (Maggie L.) 7 ch farmer T 45a 4h 2c R4 Portland Mad 11 Ind tel.
- Franklin, Samuel 5 ch farm hand O 1a Powers Jeff.
- Franklin, Wilson (son Samuel) farm hand Powers Jeff.
- Franks, Charles (Faye) 2 ch farmer T 20a 1h 1c R2 Portland Gre 21.
- Franks, Chas. L. (Minnie) 1 ch florist O H&L RD Portland Way 52.
- Franks, Ed. 2 ch farmer O 20a 1h R2 Portland Gre 32.
- FRANKS, GERTRUDE R3 Portland Nob 60 Ind tel.
- Franks, Harvey (Nancy E.) ret farmer O 82½a 1h 1c Salamonia Mad 8 Ind tel.
- Franks, Leonard (Susan) 6 ch farming O 120a 1h R9 Portland Way 23.
- Franks, Levi (Etta) 4 ch farmer T 40a 2h 1c R2 Portland Gre 20.
- Franks, Perry A. (Bertha J.) 5 ch farmer T 40a 2h 1c R2 Redkey Jeff 21.
- Franks, Ray (Ruth L.) 2 ch farmer T 120a 4h 14c R6 Portland Way 59 Ind tel.
- Franks, Sylvester (Elizabeth) 3 ch farmer O 80a 5h 9c R9 Portland Nob 28.
- Frantz, J. A. (Frankie) 4 ch farmer T 80a 5h 22c R1 Balbec Penn 15 Ind tel.
- Frasher, Charles (Grace) 1 ch teamster T H&L 1h 2c Salamonia Mad 8.
- Fravel, James restaurant T New Corydon Wab.
- FRAVEL, MARY E. housekeeper O H&2L Main St New Corydon Wab 7.
- Frazee, Elwood (Flora J.) 5 ch farmer T H&L Ohio Ave Dunkirk.
- Frazee, James H. (Frances) 3 ch saloon-keeper T H&L W Converse St Dunkirk Ind tel.
- Frazee, Samuel (Zilla) 3 ch cement worker O 13a 1h 1c R6 Portland Nob 13.
- Frazer, Robert (Caddie E.) farmer T 64a 6h 3c R2 Portland Gre 34.
- Free, Adelina (Doris) laborer Pleasant St Pennville Ind tel.
- Free, Bert (Bertha) 4 ch farming T 80a 3h 3c R2 Portland Wayne 3.
- Free, Charles (Sarah E.) 7 ch ret farmer O H&L Pleasant St Pennville Ind tel.
- Free, Frank M. (Lella) 1 ch farmer O H&L 2h Pleasant St Pennville Ind tel.
- Free, W. C. (Goldie) 2 ch barber O H&L Meridian St Pennville.
- Freeman, Alfred (Laura) farmer O 80a 3h 4c R3 Redkey Gre 92 Ind tel.
- Freeman, Flora Belle (dan Alfred) R3 Redkey Gre 92 Ind tel.
- Freeman, Frank (Alice) 1 ch florist T H&L R1 Portland Gre 89.
- Freeman, Fred (Golda) 2 ch florist O 21a 2h 3c R1 Portland Gre 89 Ind tel.
- FREEMAYER, MRS. J. R3 Portland.

FARMERS' DIRECTORY

FREEMYER, E. B. (Laura) 1 ch farmer & stock breeder O 100a 10h 25e R11 Portland Br Ck 73 Ind tel. See adv.
 Freemyer, Floyd A. (Alta) 1 ch farmer T 300a 14h 59e R3 Ft Recovery Nob 77 Ind tel.
 Freemyer, G. S. (Josie) 1 ch farmer O 208a 3h 11e R3 Portland Nob 60 Ind tel.
 Freemyer, Miss Wilma housekeeper bds with E. B. R11 Portland Br Ck 73 Ind tel.
 French, Leonard G. (Lydia) 2 ch painter & paperhanger T H&L W Main St Redkey.
 Freshwater, John (Rosa) farmer O 55 $\frac{1}{2}$ a 4h 3e R6 Portland Nob S.
 Freshwater, Wm. J. (Dora) 1 ch farmer O 40a 5h 3e R4 Portland Nob 61 Ind tel.
 Friar, H. H. (Eliza) 2 ch lumber dealer O H&L N Franklin St Dunkirk Ind tel.
 Friddle, Otto B. (Sarah J.) 1 ch mail carrier O 7a 1h 1e R1 Redkey Rich 40 Ind tel.
 Fridley, Boston 3 ch farmer O 80a R7 Portland Jack 76.
 Fridley, Charley (Nellie) 1 ch farmer T 80a 4h 2e R7 Portland Jack 76 Ind tel.
 Fridley, Devault farmer O 80a 5h 6e R7 Portland Jackson 76.
 FRIDLEY, JACOB (Anna) 2 ch farmer O 80a 4h 3e R7 Portland Jack 76.
 Friedline, Samuel (Martha) cream dealer O 13a 3h 3e R5 Portland Gre 99 Ind tel.
 FITCH, WILLIAM (Myrtle L.) 1 ch farmer O 80a 1h 7e R2 Dunkirk Rich 10 Ind tel.
 Fritts, C. E. (Pearl) 1 ch clerker T H&L Broad St Dunkirk.
 Fritzinger, Andrew (Lilly) 2 ch farmer 160a 6h 20e R1 Bryant Wab 30 Ind tel.
 Fritzinger, Miss Hulda housekeeper R1 Bryant Wab 32 Ind tel.

FRITZINGER, JOHN (Magdalena) 4 ch farmer 180a 7h 30e R1 Bryant Wab 32 Ind tel.
 Frontz, Mrs. Minnie 3 ch T H&L W Pleasant St Dunkirk.
 Fry, Earl (Cora E.) 1 ch farmer T 25a 2h 4e R2 Dunkirk Rich 18.
 Fry, F. O. (Susan) 3 ch farmer O 80a 8h 8e R2 Dunkirk Rich 18 Ind tel.
 Fry, Melvin (Emma) 2 ch laborer O H & L E Center St Dunkirk.
 Fry, Nellie M. (dau F. O.) R2 Dunkirk Rich 18 Ind tel.
 Fudge, David L. (Ora) 2 ch farmer T 120a 5h 3e R9 Portland Way 21 Ind tel.
 Fudge, John contractor Grand St Dunkirk.
 Fudge, Lewis M. (Emily) 4 ch farmer O 60a 3h 19e R2 Dunkirk Rich 6 Ind tel.
 Fudge, Mrs. M. A. Grand St Dunkirk.
 Fudge, Raymond (son John) mail clerk Grand St Dunkirk.
 Fudge, Roger (son John) student Grand St Dunkirk.
 Fuelling, Henry J. (Anna) 1 ch farmer O 81a 3h 8e R4 Portland Nob 52 Ind tel.
 FUELLING, HERMAN 2 ch farmer O 190a 7h 5e R2 Salamonia Mad 28.
 Fulkerson, George W. (Mary E.) 2 ch farmer O 80a 5h 10e R1 Pennville Knox 21 Ind tel.
 Fulkerson, Paul (Virgie) farmer T 80a 2h R1 Pennville Knox 21 Ind tel.
 Funk, Charles (Ollie R.) 4 ch farming T 107a 7h 9e R10 Portland Pike 92.
 Funk, C. W. (Zelda) 7 ch farming O 56a 3h 4e R10 Portland Pike 83 Ind tel.
 Funk, William (Rosie) 1 ch laborer 1h R4 Portland Nob 61.
 Funkhouser, George (Hazel) 1 ch glass worker T H&L W Washington St Dunkirk.
 Fuqua, Gladys (dau John S.) S Union St Redkey.



"Pigs is Pigs."

JAY COUNTY

- Fuqua, John S. (Sarah E.) 3 ch ret farmer T H&L O 83 $\frac{1}{2}$ a S Union St Redkey.
- Furgeson, Indie laborer T H&L R8 Portland Way 84.
- Furgeson, Lida housekeeper T H&L R8 Portland Way 84.
- FURROW, O. R. R12 Portland.
- Furrow, Royce (Gertrude) 4 ch farmer O 80a 4h 7c R12 Portland Pike 81 Ind tel.
- FURROW, SYLVANUS (Elizabeth) 4 ch farmer O 78a 2h 3c R12 Portland Jeff 92 Ind tel.
- Fuseash, Conrad laborer B St Dunkirk.
- GABEL, CORNELIUS oil producer O 40a 1h R1 Bryant Wab 22 Ind tel.
- Gabel, John T. (Mary) ret O 80a R2 Bryant Wab 22 Ind tel.
- GABEL, P. G. (Irene F.) 2 ch farmer T 80a 7h 10c R2 Bryant Wab 22 Ind tel.
- Gaddis, Thomas G. (Blanche C.) 5 ch farmer T 70a 3h 5c R2 Redkey Jeff 37.
- Gagel, Walter A. (son W. E.) farmer 5c R3 Fort Recovery Mad 16 Ind tel.
- GAGEL, WESS E. (Alicie B.) 8 ch farming O 72a 5h 8c R3 Fort Recovery Mad 18 Ind tel.
- GAGLE, E. B. (Della) 5 ch laborer T H&L 1h 1c R4 Portland Way 61.
- Gagle, Jacob (Elizabeth) 1 ch farming O 127a 7h 9c R6 Portland Way 28.
- GAGLE, WILLIAM (Tacy Jane) farmer O 80a 2h 2c R6 Portland Nob 47.
- Gagle, W. L. (Sarah E.) 2 ch farmer O 60a 7c R6 Portland Nob 47.
- Galispie, Earl (Ida) 1 ch farmer T 36a 4h 8c R9 Portland Way 39.
- Gallaher, James (Anna) 2 ch glass worker T H&L E Washington St Dunkirk.
- Gallimore, Chester W. (son John K.) farm hand Grandview Ave Redkey.
- Gallimore, John K. (Celesta L.) 5 ch silo builder O H&L Grandview Ave Redkey.
- Garber, Mrs. Alma H. 3 ch O H&L 50a S Main St Dunkirk Ind tel.
- GARBER, E. C. (Ella May) 2 ch physieian O 2H&L W Pleasant St Dunkirk Ind tel.
- GARBIC, CHARLES R9 Portland.
- Garbrie, Israel P. (Emily) farmer O 80a 4h 8c R9 Portland Nob 4.
- Gard, Cash (Lulu) 2 ch farmer O 3a T 1a 1h 1c R5 Portland Jeff 63.
- Gard, Wm. R. (Alice) 1 ch farming T 360a 13h 46c R9 Portland Way 9.
- GARDNER, HARRY Balbee.
- Gardner, Harry I. (Mary) farmer T 106a 7h 8c R2 Pennville Penn 40 Ind tel.
- Gardner, Jesse E. (Phoebe) 1 ch farmer O 341a 30h 16c R2 Pennville Penn 41 Ind tel.
- Gardner, Margaret 3 ch housekeeper Union St Pennville.
- Gardner, Roy farmer R1 Balbee Jack 34 Ind tel.
- Gardner, William (Josephine) 3 ch farmer O 175a 6h 15c R1 Balbee Jack 34 Ind tel.
- Garling, Mrs. Isabella 2 ch O H&L E Commerce St Dunkirk Ind tel.
- Garlinger, Bert (Emma) 6 ch carpenter O L 1h 1c E Wilson St Bryant Ind tel.
- Garlinger, H. M. (D.) Bryant.
- Garlinger, Mrs. Mary 7 ch O 40a 1h 2c R7 Portland Gre 40.
- Garrett, Chas. W. farmer O 10a 6h R2 Pennville Penn 38 Ind tel.
- Garrett, Oliver P. (Bessie) 2 ch laborer 1c R2 Pennville Penn 36 Ind tel.
- Garrett, Mrs. Sarah A. 2 ch farmer O 25a 1c R2 Pennville Penn 38 Ind tel.
- GARRETT, WILLIAM S. (Anna) 1 ch farmer O 80a 4h 2c R3 Redkey Rich 16 Ind tel.
- GARRINGER, ARCH (Grace) 6 ch farmer O 40a 4h 2c R12 Portland Pike 73.
- GARRINGER, ASA (Beatrice) glass worker T H&L First St Dunkirk.
- Garringer, Benjamin (Susie) 4 ch farming T 80a 3h 5c Collette Pike 28.
- Garringer, B. A., Sr. (Liza Jane) 2 ch farmer O 80a 6h 3c R10 Portland Pike 88.
- Garringer, David (Ella) 4 ch farmer T 100a 2h 10c R2 Salamonia Mad 47 Ind tel.
- Garringer, David 3 ch farmer O 40a 2h 2c R12 Portland Pike 73.
- Garringer, David Edward (Hettie) 4 ch laborer O 40a 1h bds with Mrs Serepta Garringer R2 Redkey Jeff 25.
- Garringer, Eugene D. (Eva) 6 ch farming O 35a 5h 9c R12 Portland Pike 33.
- Garringer, Everett Leroy (Nellie) farmer T 1a R3 Redkey Jeff 29.
- GARRINGER, GEORGE A. (Amelia E.) 8 ch farming O 80a 5h 7c R10 Portland Pike 82.
- Garringer, Isaac (Alice) 2 ch farm hand 1c R8 Portland Pike 9 Ind tel.
- Garringer, James 2 ch farmer T 53a 2h 2c R10 Portland Pike 25.
- Garringer, Lewis (Ellis) 5 ch farmer O 200a 1c R8 Portland Pike 48.

FARMERS' DIRECTORY

- GARRINGER, SARAH 6 ch farmer O 80a 1h 5c R12 Portland Pike 38.
 Garringer, Mrs. Serepta 3 ch O 40a R2 Redkey Jeff 25.
 Garrison, John W. (Minnie) 1 ch cooper TH&L Hickory St Dunkirk.
 GARRITY, WILLIAM (Mary F.) 4 ch merchant O 2H&4L E Center St Dunkirk Ind tel.
 Gary, John (Blanche) laborer T H&L W Main St Redkey.
 Gaskill, Guy (Eva) 1 ch farmer O 80a Sh 2c R1 Geneva Jack 1.
 Gaskill, Hattie 4 ch housekeeper R1 Geneva Jack 4.
 Gaskill, James (Harriett) 5 ch farmer O 80a 5h 3c R1 Balbec Penn 10.
 Gaskill, Mrs. Nora 2 ch R1 Pennville Gre 6 Ind tel.
 Gaunt, Agnes (dau W. W.) student N Meridian St Dunkirk.
 Gaunt, Arthur Lee laborer R12 Portland Way 68.
 Gaunt, Claude (son W. A.) machinist Highland Ave Dunkirk.
 Gaunt, Charles H. farmer 2h R1 Pennville Penn 47 Ind tel.
 Gaunt, Charles L. (Bertha) 1 ch bookkeeper O H&L S Main St Dunkirk Ind tel.
 Gaunt, C. C. (Alpharetta M.) blacksmithing & moving pictures O H&L W Washington & North Sts Pennville Ind tel.
 Gaunt, D. C. (M. S.) 6 ch farmer O 80a 3h 5c R1 Dunkirk Knox 44 Ind tel.
 Gaunt, Inez (dau W. W.) student N Meridian St Dunkirk.
 Gaunt, N. D. (Ella) 4 ch laborer O H&L E North St Dunkirk.
 Gaunt, O. F. (Ruth) clerk O H&L E Washington St Dunkirk Ind tel.
 Gaunt, Ross B. (Mary) 5 ch farmer O 40a 5h 3c R1 Pennville Penn 47 Ind tel.
 Gaunt, Thomas B. (Ruth A.) farmer O 80a W High St Redkey.
 Gaunt, Walter C. (Lulu) 5 ch postmaster O 7a 1h 6c R12 Portland Way 68 Ind tel.
 Gaunt, W. A. (Margaret) 1 ch laborer O H&L Highland Ave Dunkirk.
 Gaunt, W. W. (Opal) grocer O H&L N Meridian St Dunkirk.
 GAUSE, FRANK (Cora) 3 ch farmer T 110a 6h 4c R2 Redkey Jeff 119 Ind tel.
 Gause, George (Bessie) 3 ch farming O 20a 7h 2c R2 Pennville Jack 61.
 Gause, Homer laborer 1h R2 Pennville Jack 77 Ind tel.
 GAUSE, PLELLA (Mattie) 3 ch laborer O 1a 1h 1c R4 Bryant Jack 38.
 Gause, William V. (Barbara) 5 ch farming O 40a 5h 2c R2 Pennville Jack 77 Ind tel.
 Gay, Mrs. Annie 2 ch bds with Miss Clara N Union St Redkey.
 Gay, Miss Clara A. (dau Anna) seamstress O H&L N Union St Redkey.
 Gaylor, Chas. (Bertha) 4 ch farmer T 100a 3h 2c R6 Portland Nob 38 Ind tel.
 Geesaman, Clarence (Frances) laborer T 3a 1h R7 Portland Gre 36.
 Geesaman, Fred E. (son of Noah) farm hand R7 Portland Gre 17 Ind tel.
 Geesaman, Jasper (Lessie) farmer T 80o 2h 1c R2 Portland Jack 89.
 Geesaman, L. F. (Winnie) 6 ch farmer O 30a 2h 2c R4 Bryant Jack 73.
 Geesaman, Noah E. (Anna) 5 ch farmer O 3a 2h 5c R7 Portland Gre 17 Ind tel.
 Geesaman, Nora E. housekeeper R4 Bryant Jack 73.
 Geesaman, Rosetta housekeeper R4 Bryant Jack 73.
 Geesaman, Thomas (Pearl) 1 ch farmer T 80a 5h 2c R2 Portland Gre 19.
 Geesaman, William H. 4 ch ret farmer O 47a R7 Portland Gre 17 Ind tel.
 Geeting, Albert (Nora) 2 ch farmer T 80a 4h 14c R1 Salamonia Mad 65 Ind tel.
 Geeting, Jacob (Sophia J.) farmer O 160a 4h 1c R2 Salamonia Mad 71.
 Geeting, Wm. (Trecy) 7 ch farmer O 200a 8h 15c R2 Salamonia Mad 84 Ind tel.
 GEGENHEIMER, GEO. (Alice) 7 ch farmer O 80a 7h 10c R10 Portland Pike 83.
 GEGENHEIMER, JOHN W. (Mary E.) 3 ch farmer T 80a 3h 4c R6 Portland Nob 41 Ind tel.
 Geiger, David R. (Golda) 6 ch farmer O 63a 2h 4c R1 Portland Gre 96.
 Geiger, Jacob 3 ch farmer 172 a 3h 1c R1 Dunkirk Gre 48 Ind tel.
 Gemmill, Leona housekeeper O 219a & H&L N Union St Pennville Ind tel.
 GEMMILL, Wm. R. (Goldie A.) 2 ch farmer O 200a 8h 35c R2 Pennville Penn 59 Ind tel.
 Gettinger, B. F. (Mary) 8 ch farmer O 120a 8h 5c R35 Union City Mad 81.
 Gibble, Lee (Cora) 2 ch painter & paperhanger O H&L 1h Broadway & Portland Ave Pennville Ind tel.
 Gibbs, John H. (Sarah Angeline) 2 ch farmer O 30a T 14a 2h 1c R2 Redkey Jeff 123.

- Gibson, Elmer (Bertha) 1 ch farmer & stock raiser O 99½a 5h 13c R2 Bryant Wab 1 Ind tel.
- Gibson, Geo. E. farmer T 160a 4h R11 Portland Wab 50.
- Gibson, Hubert (Minnie) 2 ch glass worker T H&L N Franklin St Dunkirk.
- Gibson, Jacob ret O 40a R6 Portland Wab 61 Ind tel.
- Gibson, Miss Jessie N. housekeeper R6 Portland Wab 61 Ind tel.
- Gibson, John L. (Sarah E.) 4 ch farmer T 40a 6h 3c R6 Portland Wab 61 Ind tel.
- GIBSON, MARY housekeeper O 80a 1h 4c R11 Portland Wab 50 Ind tel.
- Gibson, Miss Rette housekeeper R11 Portland Wab 50 Ind tel.
- Gibson, William (Salamone) ret 160a 12h 20c R11 Portland Wab 50.
- Giddings, Mrs. Josephine C. 4 ch bds with Arlo O Bender N Meridian St Redkey Ind tel.
- Gieheart, Elizabeth farmer O 6a R1 Bryant Br Ck 55.
- Gieheart, Grover farm laborer 1h 1c R1 Bryant Br Ck 55.
- Gierhart, Mrs. Anna 5 ch cook bds at Merchants' Hotel N Meridian St Redkey Ind tel.
- Gierhart, Geo. W. (Eddie) 5 ch farmer O 90a 5h 12c R2 Bryant Br Ck 29 Ind tel.
- Gierhart, Laura housekeeper O&T R1 Bryant Br Ck 48.
- Gierhart, M. B. 3 ch farmer O 40a 3h 4c R1 Bryant Br Ck 48.
- Gift, B. F. (Fay) 2 ch glass worker T H&L E Washington St Dunkirk.
- Gift, Haskell (son of B. F.) clerk T H&L E Washington St Dunkirk.
- Gigandet, W. E. (Edna) 6 ch farming O 80a 1h 4c R2 Portland Way. 31.
- Gilbert, Mrs. Eliza A. 4 ch O H&L Grandview Ave Redkey.
- Gilbert, Frank (Pearl) 6 ch laborer O H&L W Main St Redkey.
- Gilbert, Herschel (son Frank) laborer Grandview Ave Redkey.
- Gilbert, Irvin (Edna J.) 3 ch laborer O H&L E Delaware St Redkey.
- Gilbert, Joseph II. (Jeannetta M.) 2 ch laborer T H&L E Delaware St Redkey.
- Gilbert, Rosa (dau of Mrs. Eliza A.) Grandview Ave Redkey.
- Gill, C. C. (Aleyon) veterinarian T H&L N Main St Dunkirk Ind tel.
- Gillespie, Charles H. (son of James F.) laborer D St Dunkirk Ind tel.
- GILLESPIE, ELIZABETH 5 ch farming O 40a 1h 2c R9 Portland Way 39 Ind tel.
- Gillespie, Ervin (Effie) 1 ch farmer T 120a 4h 5c R3 Portland Way 36 Ind tel.
- Gillespie, James F., Jr. (son of James F., Sr.) glass worker D St Dunkirk Ind tel.
- Gillespie, James F., Sr. (Sarah) 8 ch glass worker O H&L D St Dunkirk Ind tel.
- Gillespie, John R. (son of James F., Sr.) glass worker D St Dunkirk Ind tel.
- GILLETT, ERVIN F. (Lulu) 2 ch laborer T 2a 1h R1 Portland Gre 98.
- GILLETT, WM. E. (Clara L.) 5 ch general contractor O H&L 2h 2c R4 Portland Way 65.
- Gilliland, James F. (Cora) clerk T H&L N Franklin St Dunkirk.
- Gilpin, Pinkney (Margaret) 4 ch farming O 72a R6 Portland Way 7.
- Gilpin, Ray (Anna) 1 ch farming T 72a 3h 2c R6 Portland Way 7.
- Gilum, Homer (Stella B.) farming O 45a 4h 1c R6 Portland Way 48.
- GIMBEL, LEWIS blacksmith O H&L Salamononia Mad 9.
- GIMBEL, PETER (Retta) farming O 72a 4h 7c R10 Portland Pike 85.
- GIRTON, ANDREW (Lulu) 5 ch farmer O 60a 2h 4c R1 Salamononia Mad 83 Ind tel.
- Girton, P. C. (Rosa) 2 ch laborer O H&L 1h R8 Portland Pike 64.
- Gist, Hiram C. (Sarah) 2 ch blacksmith O H&L & business bldg S Meridian St Redkey.
- Glasgow, Jasses (Maggie A.) 5 ch farming O 100a 5h 6c R10 Portland Pike 51 Ind tel.
- Glendining Edna housekeeper R4 Bryant Jack 38.
- Glendining, Etna housekeeping R4 Bryant Jack 38.
- Glendining, Everett farm laborer R3 Bryant Br Ck 41.
- Glendining, Fred laborer 1h R3 Bryant Jack 28 Ind tel.
- Glendining, Joe (Eliza) 3 ch farmer O 815a 1h 20c R4 Bryant Jack 38.
- GLENDINING, J. W. (Minnie) farmer O 70a 15h 85c R1 Balbec Penn 13 Ind tel.
- GLENDINING, L. H. (Sevalla) 9 ch farmer O 30a 10h 5c R3 Bryant Br Ck 41 Ind tel.

FARMERS' DIRECTORY

- Glenn, Chaney A. (Grace) farmer O 27a T 49a 3h 3c R12 Portland Jeff 58 Ind tel.
- Glenn, Parley B. (Mary Ella) 3 ch farming O 30a 2h 3c R12 Portland Pike 78.
- Glentzer, Amy housekeeping O 10a R2 Bryant Br Ck 30.
- Glentzer, Miss Daisy housekeeper O H&L East Main Bryant.
- Glentzer, David (Lizzie) 3 ch farmer O 40a 3h 2c R1 Bryant Br Ck 55 Ind tel.
- Glentzer, Ira farm laborer R2 Bryant Br Ck 30.
- GLENTZER, JEFFERSON A. (Hattie) 2 ch pumper oil O 19a 2h 1c R1 Bryant Br Ck 55 Ind tel.
- GLENTZER, J. M. 3 ch farming O 10a 1h 1c R2 Bryant Br Ck 30.
- Glentzer, M. A. (Martha) 1 ch doctor O 10a 1h 1c Bryant.
- Glentzer, M. J. 8 ch farming O 26a 1h 2c R2 Bryant Br Ck 30.
- GLENTZER, MRS. ROSA R2 Bryant.
- Glentzer, Miss Sara housekeeper O H&L Bryant.
- Glentzer, William (Abbie) 3 ch farmer T 39a R2 Portland Gre 26.
- GLENZENNING, JOS. R4 Bryant.
- Glines, Isaac H. (Mary E.) 1 ch cement contractor O 2H&4L Grandview Ave Redkey Ind tel.
- Glines, Joseph W. (Luella) 3 ch laborer O HL S George St Redkey.
- Godfrey, C. B. farmer O 124a R3 Redkey Gre 91.
- Godfrey, Guy (Nellie) 1 ch teacher T 36a 2h 7c R3 Redkey Gre 91 Ind tel.
- GODLOVE, A. L. (Ethel) 6 ch farmer O 68a 6h 11c R3 Redkey Gre 87 Ind tel.
- Godlove, Fred (son A. L.) teacher R3 Redkey Gre 87 Ind tel.
- GODLOVE, HARRY (Lizzie) 2 ch general store T H&L 3h RS Portland Pike 64 Ind tel. See adv.
- GODLOVE, ROBIE (Mabel) 2 ch manager elevator T H&L R3 Redkey Gre 94.
- GODWIN, EVERETT district mgr The Mutual Life Ins Co of New York T Cor High & Meridian Sts Redkey. See adv.
- Godwin, Harry (Mary) 3 ch farmer T 120a 3h 1c R7 Portland Gre 66 Ind tel.
- Goe, Isaac N. (Nancy) 8 ch laborer O H&2L E Delaware St Redkey.
- Goff, Alex laborer R4 Bryant Jack 52.
- Goff, Frank (Ida) 2 ch farmer O 40a 7h 2c R4 Bryant Jack 38.
- Goff, Lafe laborer 2h R4 Bryant Jack 38.
- Goings, William (Martha Allen) civil war veteran O 2H&2L N Meridian St Redkey Ind tel.
- Goodman, O. E. (Goldie) 1 ch blacksmith O H&L R35 Union City Mad 80 Ind tel.
- Goodsank, Thomas W. 4 ch farmer O 250a 2h 2c R3 Portland Way 41 Ind tel.
- GOODSON, LELAN RD Portland.
- Goodson, Lelan Hilley (Elva May) farmer T 80a 4h 3c R3 Portland Nob 32.
- Goodyear, Frank (Iva) 4 ch bottle blower O 40a H&L E Center St Dunkirk Ind tel.
- GOODYEAR, JOHN (Ollie) 5 ch farmer T 50a 2h 1c R2 Ft Recovery Nob 16.
- Goodyear, Julius (Elizabeth) 3 ch laborer O H&L E Center St Dunkirk.
- Goodyear, Rolla (Clara) 6 ch glassworker O H&L E Center St Dunkirk.
- Gordon, A. (Minnie) 2 ch farming T H&L 1h R3 Portland Way 57.
- Gordon, Charles F. (Edna) 1 ch druggist T H&L Union St Pennville Ind tel.
- Gordon, F. L. (Mary) 5 ch laborer O H&L Meridian St Pennville Ind tel.
- Gordon, Inez (dau S. P.) R1 Redkey Rich 49 Ind tel.
- Gordon, Lella M.) bank clerk Meridian St Pennville Ind tel.
- Gordon, Mercie (dau S. P.) R1 Redkey Rich 49 Ind tel.
- Gordon, Roy (Hattie M.) farmer T 60a 3h 4c R1 Redkey Jeff 107 Ind tel.
- Gordon, S. P. (Martha) 3 ch farmer O 80a 2h 5c R1 Redkey Rich 49 Ind tel.
- Correll, Mrs. Lucinda 4 ch O 40a 2c R3 Redkey Jeff 30.
- Goss, Adam (Laura) 1 ch farming O 86a 5h 6c R1 Bryant Br Ck 27 Ind tel.
- Goss, Chas. (Augusta E.) 4 ch farming O 47a 3h 6c R2 Bryant Br Ck 26.
- Goss, Henry farmer T 103a 3h 5c R1 Bryant Br Ck 22 Ind tel.
- Grabric, Charles (Izona) 1 ch farmer O 3a 1h 1c R9 Portland Nob 6.
- Graceffo, Baldas laborer B St Dunkirk.
- Graceffo, James laborer B St Dunkirk.
- Graceffo, Joseph laborer B St Dunkirk.
- Graco, Carmello laborer B St Dunkirk.
- Grady, Francis (son William) laborer R3 Redkey Rich 9 Ind tel.
- Grady, George S. (Ethel M.) 4 ch farmer O H&3L Grandview Ave Redkey.
- Grady, Gertrude A. (dau William) R3 Redkey Rich 9 Ind tel.
- Grady, John (Dora A.) 4 ch laborer O 1H&2L N Spencer St Redkey.

JAY COUNTY

- GRADY, MICHAEL (Rachel K.) 4 ch ice dealer O 2H&18L N Oak St Redkey Ind tel.
- Grady, Patrick 7 ch ret farmer O 2L bds with Mrs. Margaret E. Snyder N Meridian St Redkey Ind tel.
- Grady, Patrick L. (son William) farmer R3 Redkey Rich 9 Ind tel.
- Grady, William (Elizabeth J.) 7 ch farmer O 80a 7h 9c R31 Redkey Rich 9 Ind tel.
- GRAFFMILLER, OREN (Anna) 2 ch farming & brick mfr T 125a 9h 11e R4 Portland Way 65 Ind tel.
- Graham, C. R. doctor T H&L Hendricks St Bryant Ind tel.
- Graham, Mrs. Deneilla C. 1 ch housekeeper T W Elm St Bryant.
- Granger, Richard H. merchant T H&L W Commerce St Dunkirk.
- GRANT, W. E. (Pearl) 1 ch editor & publisher T H&L N Meridian & Pleasant Sts Pennville Ind tel. See adv.
- Graves, Grover C. (Hazel Fern) laborer T H&L E Bridge & Washington Sts Pennville.
- Graves, J. C. F. (Lillie) gardener O H&L S Meridian St Pennville.
- Graves, W. F. (Jane) plasterer O H&L 1h R6 Portland Nob 41.
- Gray, Ada compositor Union St Pennville.
- Gray, Mrs. Clara E. 2 ch O H&L N Oak St Redkey Ind tel.
- Gray, Charles M. (Austa L.) prop hotel & cafe O bus bldg & 3H&3L W High St Redkey Ind tel.
- Gray, David (Leona) farmer T 90a 2h 1e R3 Bryant Jack 26 Ind tel.
- Gray, Ella 3 ch housekeeper O H&L N Union St Pennville Ind tel.
- GRAY, EMERY L. (Nancy M.) 1 ch farmer O 55a 6h 7c R2 Pennville Jack 59.
- Gray, Ernie laborer Balbee Penn 35 Ind tel.
- Gray, E. R. (Susannah A.) 3 ch farmer O 80a 14h 10c R1 Balbee Penn 21 Ind tel.
- Gray, Gladys P. (dau Clara E.) bookkeeper N Oak St Redkey Ind tel.
- Gray, Harry medical student Union St Pennville.
- Gray, Irvin (Lela) 3 ch cement worker T flat 3h Union St Pennville.
- Gray, Jennie 2 ch O 100a R2 Pennville Penn 44 Ind tel.
- Gray, J. F. (Maggie) 1 ch cement contractor O 14a 2h 1c R1 Portland Way 72 Ind tel.
- Gray, Maynard laborer Balbee Penn 35 Ind tel.
- Gray, Matilda A. 4 ch housekeeper O 80a H&L Pleasant & Union Sts Pennville Ind tel.
- Gray, Prudence 2 ch housekeeper O 80a H&L Balbee Penn 23 Ind tel.
- GRAY, TILBOURN R. (Mayrinda) 3 ch trucking O 1a Balbee Penn 35 Ind tel.
- Gray, William T. (Ruth V.) 2 ch carpenter O H&L S Spencer St Redkey.
- Great, Frank (Jessie) 1 ch farming O 65a 6h 2e R4 Portland Way 89 Ind tel.
- GREEN, GEO. W. (Felicia) 5 ch farmer O 88a 7h 9c R3 Portland Pike 18 Ind tel.
- Great, Russell (Hannah) 1 ch farmer O 40a 3h 5c R3 Portland Way 64 Ind tel.
- Green, Alva O. (Grace Pearl) 2 ch grocer O 10a R3 Redkey Jeff 22 Ind tel.
- Green, Arthur (Sarah) 4 ch farmer T 36a 3h 1c R12 Portland Jeff 89 Ind tel.
- Green, Arzo (Sarah) 9 ch farmer T 22a 3h 2c R3 Redkey Jeff 6.
- Green, David W. (Rowena) 3 ch glassworker T H&L W North St Dunkirk.
- Green, Dollie (dau Newton) R2 Portland Gre 32.
- Green, Ernest R. (Zella) 2 ch police bds with Mrs. Laura S. W Main St Redkey Ind tel.
- GREEN, E. C. (Susan) farmer O 5½a 4h 4e R2 Ft Recovery Nob 15 Ind tel.
- Green, Fred (Flossie) laborer T H&L Orange Ave Dunkirk.
- Green, Fred M. (son David W.) clerker W North St Dunkirk.
- Green, Harry (Mary Etta) 3 ch farmer O 80a 4h 5c R11 Portland Br Ck 71 Ind tel.
- Green, Harvey P. 5 ch farmer O 36a bds with Arthur 1h R12 Portland Jeff 89 Ind tel.
- GREEN, H. S. R11 Portland.
- Green, James A. farmer O 51a 2h R5 Portland Jeff 65.
- Green, James P. 4 ch laborer N Meridian St Dunkirk.
- GREEN, JOHN A. 4 ch farmer T 80a 4h 3c R11 Portland Br Ck 71.
- Green, John M. (Ora B.) laborer O H&L E Washington St Dunkirk Ind tel.
- Green, Jonathan (Jennie) 2 ch boarding house T H&L W Converse St Dunkirk.
- Green, Kenneth farm laborer 1h bds R11 Portland Br Ck 71.
- Green, Mrs. Laura S. 6 ch O H&2L & 106a W Main St Redkey Ind tel.
- GREEN, LEO (Osta T.) 3 ch farmer T 106a 7h 6c R1 Redkey Rich 33 Ind tel.

FARMERS' DIRECTORY

Green, Mae (dan David W.) post office clerk W North St Dunkirk.
 Green, Mort (Sarah J.) 6 ch farmer T 140a 5h 36e R1 Redkey Rich 43 Ind tel.
 Green, Nell E. (dan David W.) W North St Dunkirk.
 Green, Newton (Emma) farmer O 40a 2h 3c R2 Portland Gre 32.
 GREEN, ORA (son E. C.) farmer R2 Ft Recovery Nob 15.
 Green, Ralph C. (Bertha A.) 1 ch laborer T H&L W High St Redkey.
 GREER, WILLIAM (Edith) 4 ch farmer T 182a 9h 18c R5 Portland Jeff 53 Ind tel.
 Gregg, Florence milliner R1 Pennville Penn Ind tel.
 Gregg, Margaret L. artist R1 Pennville Penn 55 Ind tel.
 Gregg, Susannah M. school teacher R1 Pennville Penn 55 Ind tel.
 Gregg, Warren C. (Lucinda) 5 ch fruit grower O 80a 3h 1c R1 Pennville Penn 55 Ind tel.

Griee, Mrs. Alice 2 ch O 40a R2 Salamonia Mad 69.
 Griesinger, Charles W. (Minnie) 3 ch farmer O 40a 4h 3c R1 Salamonia Mad 30 Ind tel.
 Griesinger, John F. (Mary L.) 4 ch farmer O 80a 8h 8c R1 Salamonia Mad 30 Ind tel.
 GRIESINGER, WALTER R1 Salamonia.
 Griffis, Mrs. Daty 3 ch O 160a R11 Portland Br Ck 70 Ind tel.
 Griffis, James (Mary) farming O 80a 2h 1c R2 Portland Way 1.
 Griffis, Jesse farmer O 221a 5h 4c R11 Portland Br Ck 70 Ind tel.
 GRIFFIS, KEITH (Daphne) 1 ch farmer O 25a 3h 2c R2 Portland Gre 36 Ind tel.
 Griffis, Lizzie O 301a R11 Portland Br Ck 70 Ind tel.
 Griffis, William farmer O 221a 5h 4c R11 Portland Br Ck 70 Ind tel.
 Griffith, W. R. (Glen) 1 ch genl contr O 13a 1h 1c R12 Portland Way.



Stock of the Dividend Paying Kind.

JAY COUNTY

- Grile, Adam F. (Rachael J.) 6 ch farmer O 50a 5h 3c R6 Portland Wab 61 Ind tel.
- Grile, Charley (Sarah) farmer O 41 6-100a 3h 3c R2 Ft Recovery Nob 18.
- GRILE, CHRISTIAN F. (Louisa) farmer O 40 $\frac{1}{2}$ a 2h 6c R2 Salamonia Mad 29 Ind tel.
- Grile, Fred (Alice) 1 ch laborer O H&L R6 Portland Nob 53 Ind tel.
- GRILE, GEORGE P. (Lillian) 3 ch farmer O 80a 6h 9c R2 Ft Recovery Nob 18 Ind tel.
- Grile, Geo. W. (Rena M.) 1 ch farmer T 40a 2h 2c R2 Salamonia Mad 4.
- Grile, Harry (Vernie) 4 ch farmer T 152 $\frac{1}{2}$ a 4h R3 Portland Nob 70.
- GRILE, HARRY A. (Alice) 1 ch farmer T 260a 7h 14c R3 Portland Nob 50 Ind tel.
- Grile, Jacob C. (Elizabeth) 6 ch farmer O 60a 8h 5c R6 Portland Nob 39 Ind tel.
- Grile, John M. (Anna) 1 ch farmer O 80a 3h 9c R2 Ft Recovery Nob 46 Ind tel.
- Grile, N. E. (Edith) 1 ch farmer T 40a 3h 4c R6 Portland Nob 13.
- Grile, Russell P. (Flossie) farming T 55a 3h 3c R6 Portland Way 14.
- Grim, Joshua E. (Iva) farmer T 185a 9h 3c R2 Pennville Penn 68 Ind tel.
- Grimes, Anderson farming O 159a 4h 7c R7 Portland Way 34.
- Grimes, Earl laborer 1h R2 Portland Jack 92.
- Grimes, George 3 ch farmer O 120a 6a 1c R2 Portland Jack 92.
- Grimes, Glen laborer 1h R2 Portland Jack 92.
- Grimes, John farmer O 120a R2 Portland Jack 92.
- Grimes, Robert (Zoie) clerk T H&L S Meridian St Dunkirk.
- Grimes, Wm. farmer R7 Portland Way 34.
- Grisell, Arthur A. (Mary) 2 ch farmer O 80a 7h 9c R2 Pennville Penn 58 Ind tel.
- Grisell, Charles E. (Lizzie) 3 ch farmer O 117a 7h 10c R1 Balbec Penn 24 Ind tel.
- Grisell, Grace S. housekeeper O 7a & H&L N Union St Pennville Ind tel.
- Grisell, Lowell P. (Kate) 3 ch farmer O 160a 8h 6c R2 Pennville Penn 36 Ind tel.
- Grisell, Rachael A. ret Grisell Ave Pennville Ind tel.
- Grisell, Russell L. (Bessie) 2 ch farmer T 120a 4h 1c R2 Pennville Penn 36 Ind tel.
- Grissom, H. H. (Alma) 2 ch farmer O 120a 5h 9c R3 Portland Nob 37 Ind tel.
- Grist, Albert (son Alice) farmer T 40a 4h 2c R2 Salamonia Mad 69.
- Grist, Harry (son Alice) laborer 1h bds R2 Salamonia Mad 69.
- Grogg, Catharine clerk R3 Bryant Jack 15.
- Grogg, Clarence (Hazel) 1 ch farmer T 17a 2h R3 Bryant Jack 15.
- Grogg, H. J. (Artie I.) 7 ch farmer T 80a 5h R3 Bryant Jack 15.
- Grogg, Jesse (Nora) 2 ch farmer T 200a 4h 3c R4 Bryant Jack 41.
- Grogg, Samuel (Garnet) 3 ch farm hand T 339a R1 Balbec Penn 24.
- Grogg, Wm. (Sarah) 4 ch O 40a 3h 4c R4 Bryant Jack 41.
- Grogg, Wm. farmer T 80a R3 Bryant Jack 15.
- Grogg, Wm. J. (Sarah) 4 ch farmer 40a 2h 3c R4 Bryant Jack 53.
- Gross, Albert (Sarah) 2 ch farmer O 96a 3h 3c R12 Portland Pike 41.
- Gross Clyds S. (Vada) 1 ch farming T 90 $\frac{1}{2}$ a 3 $\frac{1}{2}$ 3c R10 Portland Pike 51.
- Groves, Alonzo (Belle) 3 ch glassworker O H&L W Washington St Dunkirk.
- Groves, Frank (Viola) 2 ch glassworker T H&L W Converse St Dunkirk.
- Groves, Isaac 3 ch laborer W Washington St Dunkirk.
- Groves, John B. (Flora E.) 1 ch ret farmer O 4a 1c R2 Redkey Rich 36 Ind tel.
- GRUNDEN, EDWARD H. (Zelpha) 7 ch farmer T 120a R1 Redkey Rich 57.
- Guldice, Henry (Celia) 1 ch car inspector T H&L Noble St Redkey.
- Gunkle, E. E. (Katharine) furnace dealer O 115a H&L W Converse St Dunkirk Ind tel.
- Gutshall, E. A. (Frances) 1 ch farmer O 40a 3h 4c R1 Dunkirk Knox 40 Ind tel.
- Gutshall, John (son E. A.) farmer T 40a R1 Dunkirk Knox 40 Ind tel.
- Gutshall, Lulu M. (dau Wm.) 2 ch housekeeper R2 Pennville Knox 65.
- Gutshall, Wm. (Glenora) 3 ch farmer T 75a 2h R1 Pennville Knox 65.
- Guy, Charley (Leona) 1 ch laborer T H&L Bryant.
- Guy, C. V. (Mary) 5 ch laborer T H&L W Main St Bryant.
- Guy, S. D. doctor O H&L W Main St Bryant.
- Hadley, Sarah housekeeper O H&L R4 Bryant Jack 42.

FARMERS' DIRECTORY

- Haffner, Arthur (Essie V.) 6 ch farmer O 127a 16h 5c R1 Pennville Penn 47 Ind tel.
- Haffner, Charley (Laura M.) 8 ch farming O 80a 4h 3c R1 Balbec Jack 3.
- Haffner, Chester (Bertie) 6 ch farmer T H&L 3h 2c R2 Bryant Br Ck 11.
- Haffner, Mrs. Ellen T H&L W Elm St Bryant.
- HAFNER, ELMER (Susana L.) 7 ch farmer O 40a T 80a 5h 4c R1 Bryant Br Ck 78 Ind tel.
- HAFNER, E. T. (Allie M.) 6 ch farmer O 80a 5h 6c R11 Portland Br Ck 67 Ind tel.
- Haffner, Forest farm laborer 1h bds R1 Bryant Br Ck 87.
- HAFNER, HARRY (Flossie) 1 ch farmer O 40a 6h 3c R2 Pennville Jack 76 Ind tel.
- Haffner, Howard F. farmer R4 Bryant Jack 35 Ind tel.
- Haffner, James H. (Mary E.) farmer O 60a 4h 4c R4 Bryant Jack 35 Ind tel.
- Haffner, Jesse W. school teacher R4 Bryant Jack 35 Ind tel.
- Haffner, Lon (Barbara) 2 ch farmer O 40a 4h 3c R2 Bryant Br Ck 50.
- Haffner, Nevo housekeeper R11 Portland Br Ck 67 Ind tel.
- Haffner, Ray teacher R11 Portland Br Ck 67 Ind tel.
- Haffner, Richie (Mary) 1 ch farmer T 80a 4h 1c R3 Bryant Jack 4.
- Haffner, Sylvester laborer Second St Pennville.
- HAFNER, W. R. (Dora B.) 6 ch farmer O 80a 3h 7c R11 Portland Br Ck 71 Ind tel.
- Hafner, Frank carpenter R2 Bryant Wab 21 Ind tel.
- Hafner, John (Terasia) 2 ch farmer O 98a 5h 12c R2 Bryant Wab 21 Ind tel.
- Hafner, J. B. farmer R2 Bryant Wab 21 Ind tel.
- Haggott, Frank (Edith) 1 ch farmer T 138a 3h 3c R4 Bryant Br Ck 62.
- Haggowt, Bruce (Dessie) 2 ch laborer O W Wilson St Bryant.
- Haggowt, Miss Mildred student O W Wilson St Bryant.
- HAHN, CHARLES L. (son Michael) stockman R3 Redkey Jeff 31 Ind tel.
- Hahn, Marie waitress Union St Pennville Ind tel.
- HAHN, MICHAEL (Ruth A.) 5 ch farmer O 101a T 170a 5h 3c R3 Redkey Jeff 31 Ind tel.
- Hahn, Russell (Goldie) 1 ch butcher T H&L Bell Ave Redkey.
- HAHN, SADIE (dau Michael) student R3 Redkey Jeff 31 Ind tel.
- Hahn, W. L. (Sarah) 6 ch laborer T H&L 1h Bridge & Meridian Sts Pennville.
- Haines, Femandas (Dora E.) 2 ch farmer O 150a 3h 2c R8 Portland Way 84 Ind tel.
- Haines, Geo C. (Lillie A.) 4 ch farming O 118a 10h 16c R10 Portland Pike 12 Ind tel.
- Haines, Isaac 2 ch ret farmer O 77a R1 Balbec Jack 34.
- HAINES, JOHN R10 Portland.
- Haines, Joseph (Mary L.) 1 ch ret farmer O 72a 2c R1 Balbec Jack 2 Ind tel.
- Haines, J. H. (Mary P.) oil worker O H&L Broad St Dunkirk.
- HAINES, L. FAY (Emma May) 2 ch farming T 110a 1h 12c R8 Portland Pike 10.
- Haines, Otto F. (Nora A.) farmer T 150a R8 Portland Way 84.
- Haines, Roy (Mary) 2 ch farming T 180a 4h 3c R3 Bryant Jack 28 Ind tel.
- Haines, Mrs. Susan 5 ch Johnson Ave Dunkirk.
- Hale, Mrs. Cena 1 ch grocer O H&L & business bldg N Oak St Redkey.
- Hale, Frank H. (Marian E.) 1 ch electrical engineer T H&L N Meridian St Dunkirk.
- Hale, George W. ret farmer O 80a 1h R4 Bryant Jack 41 Ind tel.
- Hale, John (Catharine) 4 ch glass worker T H&L W Converse St Dunkirk.
- Hale, Kile grocer clerk N Oak St Redkey.
- Haley, Eli (Cora) 5 ch farmer O 14a 2h 3c R9 Portland Nob 9.
- Haley, G. I. (Maggie) 5 ch plumber O H&L Mt Auburn St Dunkirk Ind tel.
- Haley, Geo. S. (Mary A.) 3 ch farming O 40a 3h 4c R3 Portland Way 38 Ind tel.
- Haley, Hazel (dau G. I.) Mt Auburn Ave Dunkirk Ind tel.
- Haley, Jacob (Lydia) 4 ch farmer O 240a 5h 23c R9 Portland Nob 7 Ind tel.
- Haley, Russell L. (Ruby) 3 ch farmer T 80a 4h 8c R6 Portland Nob 5 Ind tel.
- Haley, Verni (son Jacob) farmer 3h R9 Portland Nob 7.
- Haley, William (Jennie) farmer O 64a 6h 15c R9 Portland Nob 9 Ind tel.
- Halfhill, Sam (Rebecca) farmer T 40a 1h 4c R4 Portland Nob 54.

JAY COUNTY

- Hall, Albert (Eliza) 4 ch laborer T H & 2L Central St Redkey.
- Hall, Beatrice (dau Albert) dish sorter Central St Redkey.
- Hall, Earl (Ritta E.) 3 ch farmer 80a 2h 15c R1 Salamonia Mad 84.
- Hall, Edward (Stella M.) 2 ch laborer O H&5L 2h Mooney St Redkey.
- HALL, ELBY W. (Matilda) 2 ch farmer O 76a 4h 2c R2 Redkey Jeff 117.
- Hall, Mrs. Elizabeth 5 ch O H&L W Main St Redkey.
- Hall, Ervin R. (Ada A.) laborer O 1a & H 1h Mooney St Redkey.
- HALL, FRANCIS (Rosa) 9 ch farmer T 80a 3h 3c R2 Salamonia Mad 57.
- Hall, Harry O. (Enza) glass worker T H&L Highland Ave Dunkirk.
- Hall, James A. (son Albert) laborer Central St Redkey.
- Hall, John (Clara) 1 ch laborer T H & L N George St Redkey.
- Hall, Lace 4 ch laborer T H&L S George St Redkey.
- Hall, Leland K. (son O. M.) bookkeeper Highland Ave Dunkirk.
- Hall, Levi (Anna) 1 ch laborer T H & L R35 Union City Mad 80.
- Hall, Lorenzo (Mary C.) 3 ch gardener O H&L 1h 1c R8 Portland Pike 22.
- Hall, Melvin (son Albert) glass worker Central St Redkey.
- Hall, Oscar L. (Madge A.) 4 ch butcher TH&L N Ash St Redkey.
- Hall, O. M. (Hattie R.) 2 ch laborer O H&L Highland Ave Dunkirk.
- Hall, Pearl (Grace) 2 ch laborer T H & L R8 Portland Pike 64.
- Hall, Roscoe B. (Elo Donna) 1 ch farmer T 26a 1h R1 Redkey Jeff 77.
- Hall, R. B. 1 ch farmer O 40a 3h 4c R3 Portland Nob 74 Ind tel.
- HALL, THOMAS J. (Rebecca) farmer T 100a 9h 1c Redkey Jeff 73 Ind tel.
- Hall, Wm. A. (Louella) restaurant O H&L Maple & Washington Sts Pennville.
- Hall, W. A. (Mabel) traffic manager T H&L Union St Pennville Ind tel.
- Hall, W. M. (Edna A.) 1 ch physician T H&L 1h Union St Pennville Ind tel.
- Halligan, Pauline (dau P. H.) student Broad St Dunkirk Ind tel.
- Halligan, P. H. (Mary J.) 4 ch agt Penn R R Co O H&L Broad St Dunkirk Ind tel.
- Halpin, Alonza (son Charles) laborer O H&L Mt Auburn Ave Dunkirk.
- Halpin, Charles 5 ch laborer Mt Auburn Ave Dunkirk.
- Halpin, Fanchon L. (dau Charles) Mt Auburn Ave Dunkirk.
- Halpin, Stella (dau Charles) Mt Auburn Ave Dunkirk.
- Hambrock, Fred (Eula) clerk T H&L Dunkirk.
- Hamilton, Elias (Nellie V.) 1 ch farmer O 20a 1h 1c R5 Portland Jeff 84.
- Hamilton, James laborer E High St Dunkirk.
- Hamilton, John (Alice) 2 ch laborer T H&L E High St Dunkirk.
- Hamilton, Peter (Lizzie) O 180a & H 3h 2c R3 Bryant Ind tel.
- Hamma, Henry (Rachel B.) 1 ch carpenter O 40a 1h 12c R7 Portland Jack 88.
- Hamma, Joseph A. (Ella) 1 ch farmer T 45a 4h 1c R3 Bryant Jack 21 Ind tel.
- Hammet, Leisure (Lena) 1 ch farm laborer T H&L 1h R2 Pennville Penn 67 Ind tel.
- HAMMITT, ARCHA M. (Annis) 5 ch cement work O H&L W Lagro St Pennville Ind tel.
- Hammitt, Arthur (Evalie) 1 ch clerk O H&L W Maple St Pennville.
- Hammitt, B. M. (Mary E.) 1 ch laborer O 2a R4 Bryant Jack 47.
- HAMMITT, JOHN G. (Bertha) 2 ch farmer O 120a 10h 8c R4 Bryant Jack 41 Ind tel.
- Hammitt, J. L. clerk W Lagro St Pennville Ind tel.
- HAMMITT, J. M. (Mary E.) 3 ch farmer O 160a 7h 9c R4 Bryant Jack 41.
- Hammitt, Max Elbert (Laura) contractor O H&6L S Meridian St Redkey.
- Hammitt, Roy (Rosa) laborer T H&L R4 Bryant Jack 47.
- Hampson, James E. (Mary C.) 4 ch clerk O 80a 2h 2c R2 Redkey Jeff 23 Ind tel.
- Hampson, William E. (son James E.) machinist R2 Redkey Jeff 23 Ind tel.
- Hancock, Estel H. (son William P.) thresher N Spencer St Redkey Ind tel.
- Hancock, Grace E. (dau William P.) N Spencer St Redkey Ind tel.
- Hancock, Herschel E. (son William P.) railroad fireman N Spencer St Redkey Ind tel.
- Hancock, William P. (Rebecca C.) 3 ch thresher T H&L N Spenceer St Redkey Ind tel.
- Handley, Cass A. (Catharine) 1 ch laborer O 2H&2L S George St Redkey.
- Handley, Ordella M.) (dau Cass A.) printer O L S George St Redkey.

FARMERS' DIRECTORY

- Hanes, G. F. (Mattie) 2 ch laborer T H&L Jay St Dunkirk.
- Hanger, Mrs. Margaret 5 ch T H&L Railroad St Dunkirk.
- Hanker, Wilmore (Mattie) 4 ch gardener O 9a 2h 1c R8 Portland Way 84 Ind tel.
- Hanks, Frank (Rachael E.) 8 ch laborer O 3a 1h 1c R1 Portland Gre 70.
- Hanks, Vernon G. (son Frank J.) laborer 1h R1 Portland Gre 70.
- Hanlin, Chas. (Gertrude) 5 ch farming O 90a 6h 12c R6 Portland Way 16 Ind tel.
- Hanlin, Earl (Minnie) 2 ch farming T 22a R6 Portland Way 14.
- HANLIN, G. B. (Gertrude) 1 ch farming T 80a 3h 4c R9 Portland Way 15 Ind tel.
- Hanlin, Harold laborer 1h R2 Pennville Penn 37 Ind tel.
- Hanlin, J. A. (Eliza) 8 ch stock buyer O H&L 1h 2c R2 Portland Way 47 Ind tel.
- Hanlin, Joseph (Olive M.) 1 ch farmer O 18a T 98a 4h 2c R12 Portland Pike 29.
- Hanlin, J. S. (Sarah) 2 ch farmer O 80a 1h 3c R9 Portland Way 15.
- HANLIN, ROBERT (Jennie) 3 ch farmer & horseman T 10a 6h 3c R2 Pennville Penn 37 Ind tel.
- Hannon, Bernard farm laborer 1h R1 Bryant Br Ck 57.
- Hannon, Eli (Cora) farmer O 40a 3h 5c R2 Salamonia Mad 48.
- Hannon, Frank (Prudie) 1 ch glassworker T H&L W Commerce St Dunkirk.
- Hannon, James D. (Martha C.) 3 ch farming T 75a 3h 6c R2 Pennville Jack 79 Ind tel.
- Hannon, Leo (son Patrick) glassworker W Washington St Dunkirk.
- Hannon, M. H. (Carrie M.) 5 ch farmer O 75a 6h 10c R1 Bryant Br Ck 57 Ind tel.
- Hannon, Patrick (Anna) 6 ch glassworker O H&L W Washington St Dunkirk.
- Hannon, Robert (son Patrick) glassworker W Washington St Dunkirk.
- Hannon, Sarah housekeeper R2 Pennville Jack 79 Ind tel.
- Hannon, William (son Patrick) glassworker W Washington St Dunkirk.
- Hannoy, Eli 9 ch glassworker O H&L Mt Auburn Ave Dunkirk.
- Hannoy, Erma (dau Eli) Mt Auburn Ave Dunkirk.
- Hannoy, Lewis (Ethel) laborer T H&L Elm St Dunkirk.
- Hapner, Ed. (Louie) 2 ch farmer T 86a 3h 4c R1 Pennville Gre 3 Ind tel.
- Hapner, Eli (Anna) 4 ch carpenter O H&L 2c Second St Pennville.
- Hapner, Jesse farm hand R1 Pennville 3 Ind tel.
- HAPNER, RAYMAN (Anna) 3 ch farmer O 160a 7h 12c Pennville Knox 7 Ind tel.
- Harden, Mary 5 ch farmer O 40a 3h 1c R3 Bryant Jack 12.
- Harden, Mrs. Mary E. 5 ch O 80a 1c R4 Bryant Br Ck 46.
- Harden, Nellie M. housekeeper R3 Bryant Jack 43.
- Harden, Olen laborer 1h R3 Bryant Jack 12.
- Harding, Silas M. (Laura) 3 ch laborer O H&L E High St Redkey.
- HARDY, ALBERT W. (Viola F.) 4 ch farming O 80a 8h 8c R8 Portland Pike 26 Ind tel.
- HARDY, MRS. ELIZABETH 3 ch farming O 22a 1h 1c R10 Portland Pike 11.
- HARDY, F. S. (Catherine) 3 ch farmer O 240a 8h 25c R4 Bryant Br Ck 46.
- HARDY, IRA L. (Glenna A.) 1 ch farmer O 37a 4h 5c R11 Portland Br Ck 67.
- Hardy, John E. (Hazie) 1 ch farmer T 80a 4h 14c R8 Portland Pike 14 Ind tel.
- Hare, Harry (son Mary) laborer Mt Auburn Ave Dunkirk Ind tel.
- Hare, Lee O. (Mary) teacher T H&L Mt Auburn Ave Dunkirk Ind tel.
- Hare, Mrs. Mary 2 ch O H&L Mt Auburn Ave Dunkirk Ind tel.
- Harford, G. W. (Lucretia) 9 ch farmer T 100a 4h 3c R3 Bryant Br Ck 41.
- Harford, James (Rosa) 2 ch farmer T 100a R3 Bryant Br Ck 41.
- Harford, Sarah housekeeper R3 Bryant Br Ck 41.
- Harker, C. W. (Rebecca) farmer O 76a 6c R6 Portland Nob 47 Ind tel.
- HARLAN, OMAR (Leanora) 1 ch Saxon auto agent T H&L Ridgeville Ind tel. See adv.
- HARNESSE, CHAS. E. (Lora) 3 ch farmer T 100a 2h 3c R11 Portland Br Ck 83 Ind tel.
- Harness, Daniel laborer E Washington St Dunkirk.
- Harness, Grover laborer bds with Eli Turner W Main St Redkey.
- Harness, John (Jessie Zoe) farmer T 200a 7h 3c R1 Pennville Knox 15 Ind tel.
- Harness, Joseph (Caroline) 10 ch farmer T 80a 4h 2c R1 Portland Gre 62 Ind tel.

JAY COUNTY

- Harness, Luther Edward (Cora A.) 1 eh laborer T H&L Bell Ave Redkey.
- Harness, Mrs. Samantha 6 eh O H&L N Indiana St Dunkirk.
- Harness, William H. (Nina F.) 2 eh laborer T H&L S George St Redkey.
- Harns, Henry K. (Anna) 2 eh undertaker T H&L N Speneer St Redkey Ind tel.
- Harper, Edward N. (son Palmer W.) farmer R1 Pennville Knox 12 Ind tel.
- HARPER, PALMER W. (Amanda E.) 8 eh farmer O 160a 8h 6c R1 Pennville Knox 12 Ind tel.
- Harr, Mrs. Edith I. (dau Sarah E. Lacey) 1 eh cook S Meridian St Redkey.
- Harrington, Mrs. Catherine 8 eh O H&L Broad St Dunkirk.
- Harrington, Charles (son Catherine) student Broad St Dunkirk.
- Harrington, Leo (son Catherine) bookkeeper Broad St Dunkirk.
- Harrington, William (Mary) farmer O 21a 2h 3c R2 Dunkirk Rich 8.
- HARRIS, ARTHUR A. farmer T 30a 3h R1 Balbee Penn 25 Ind tel.
- Harris, Benj. 4 eh ret T 8a 1h 1c R1 Balbee Penn 25 Ind tel.
- Harris, C. C. (Jennie) 2 eh farmer O 159a 11h 30c R1 Balbee Penn 25.
- Harris, Edward E. (Minnie E.) 7 eh farmer T 104a 7h 12c R2 Salamonia Mad 21.
- Harris, Janellen 1 eh O 40a R1 Dunkirk Knox 47.
- HARRIS, JOHN (Isabella) 4 eh farmer O 590a 4h R1 Balbee Penn Ind tel.
- Harris, Myrtle clerk R1 Balbee Penn 10.
- Harris, P. S. farmer 1h R1 Balbee Penn 25.
- Harris, Rush (son Janellen) farmer T 40a 3h 2c R1 Dunkirk Knox 47.
- Harris, Stephen (Della) 1 eh farmer T 80a 4h 8c R7 Portland Gre 39.
- Harris, William D. 2 eh laborer R2 Dunkirk Rich 27.
- Harrison, Delmer (Alice) cigar store T E Commerce St Dunkirk.
- Harrison, George elevator clerk bds with George A. Coulson N Sycamore St Redkey.
- Harrison, Moses 7 eh glassworker T H&L E Center St Dunkirk.
- HARRUFF, A. J. R1 Box 44 Salamonia.
- Harruff, Julia A. 2 eh O H&L Salamonia Mad 8 Ind tel.
- Harry, Anna O 99a H&L R6 Portland Nob 40.
- Harry, George (Mavoie) 3 eh farmer O 60a 2h 4c R9 Portland Nob 10.
- Harsbarger, George (Emma) 1 eh farmer T 30a 2h R11 Portland Br Ck 70.
- Harshman, Dallas (Bertha) 1 eh farm hand T H&L 2h Collett Pike.
- Harshman, Daniel P. (Emeline) 8 eh farmer T H&L 1h 1c Collett Pike.
- Harshman, Harvey H. (Catherine) 4 eh glassworker O Orange Ave Dunkirk.
- Harshman, R. N. (Ruth) 5 eh farming O 80a 5h 8c R10 Portland Way 83 Ind tel.
- Harshman, Wm. (Effie) 2 eh laborer T H&L Collett Pike.
- Hart, Anna (dau Jane) Broad St Dunkirk Ind tel.
- Hart, Charley blacksmith T W Lagro & Meridian Sts Pennville.
- Hart, Edward (son Nora) glassworker Railroad St Dunkirk.
- HART, EDWARD H. (son Edward S.) farmer N Main St Dunkirk Ind tel.
- HART, EDWARD S. (Isabella) 2 eh manager Maring Hart bottle house O 60a 7h 9c N Main St Dunkirk Ind tel.
- Hart, Ernest (son W. E.) laborer E Center St Dunkirk.
- Hart, Frank (son Nora) glassworker Railroad St Dunkirk.
- Hart, Harry (son M. H.) student Broad St Dunkirk Ind tel.
- Hart, Harry A. (son Jane) assistant superintendent Maring Hart & Co Broad St Dunkirk Ind tel.
- Hart, Mrs. Jane 5 eh O H&L Broad St Dunkirk Ind tel.
- HART, JOHN B. (Bertha) farm hand T H&3L 2h R5 Portland Jeff 67 Ind tel.
- Hart, Josephine (dau Jane) bookkeeper Broad St Dunkirk Ind tel.
- Hart, Michael (son Nora) laborer Railroad St Dunkirk.
- Hart, M. H. (Mary) 6 eh manager of Maring Hart & Co O H&L Broad St Dunkirk Ind tel.
- Hart, Mrs. M. J. 1 eh O H&L E Pleasant St Dunkirk.
- Hart, Mrs. Nora 3 eh T H&L Railroad St Dunkirk.
- Hart, Roy (son W. E.) laborer E Center St Dunkirk.
- Hart, Thomas L. (Margaret E.) 4 eh asst supt Maring Hart & Co O Broad St Dunkirk Ind tel.
- Hart, William (Lida) 1 eh glassworker T H&L E Center St Dunkirk.
- HART, W. A. (Louann) 2 eh farmer & fertilizer agent O 160a 18h 12c R5 Portland Jeff 84 Ind tel.
- HART, W. E. (Alice) 6 eh glassworker T H&L E Center St Dunkirk.

FARMERS' DIRECTORY

Harter, Arthur A. (Harriet) 6 ch sawyer
O H&L Salamonia Mad S.
Harter, B. F. (Pauline) 4 ch O H&L
Salamonia Mad S.
HARTER, DAVID (Emma) farmer O 102a
1h 1e R12 Portland Way S3 Ind tel.
Harter, Elmer (Emma) 2 ch laborer O
H&L Salamonia Mad S Ind tel.
Harter, Henry (Jessie) 4 ch farming T
80a 2h 1e R1 Balbee Penn 29.
Harter, Mrs. Jennie 3 ch O 1a bds with
Asbury Robbins R3 Redkey Jeff 22
Ind tel.
Harter, Mrs. Kate O H&L Salamonia
Mad S.
Harter, Ora (son Mrs. Jennie) farm
land bds with Asbury Robbins R3 Red-
key Jeff 22 Ind tel.
Hartford, Mrs. C. E. canvasser & nurse
O H&L W Converse St Dunkirk.
Hartford, Mattie S Main St Dunkirk Ind
tel.
HARTLEY, CHAS. F. (Anna) 5 ch farmer
O 80a T 80a 6h 11e R2 Pennville Jack
79 Ind tel.
Hartley, Esther housekeeper R2 Pennville
Jack 79 Ind tel.
Hartley, Lee R. (son Walter L.) machin-
ist R2 Pennville Penn 72 Ind tel.
Hartley, Mary 2 ch housekeeper O H&L
Washington St Pennville.
Hartley, Maude lace maker Washington
St Pennville.

Hartley, Mrs. Minnie L. 2 ch tel oper
Washington St Pennville.
Hartley, Roy (Leola) 3 ch pumper T
H&L 1e R2 Pennville Jack S2 Ind tel.
Hartley, Ruth housekeeper R2 Pennville
Jack 79 Ind tel.
Hartley, Thomas W. (Millie A.) 2 ch
broom maker O H&4L W Main St
Redkey.
Hartley, Walter L. (Mary) 5 ch farmer
O80a 6h 30e R2 Pennville Penn 72 Ind
tel.
Hartman, Aaron S. (Allie) 2 ch grocer
O H&L S Main St Dunkirk Ind tel.
Hartman, Ada (dau Aaron S.) clerk S
Main St Dunkirk Ind tel.
Hartman, Mrs. Catherine 1 ch O 80a
H&L Orange Ave Dunkirk Ind tel.
Hartman, D. Harvey (Sarah) 2 ch la-
borer O H&L Pearl St Dunkirk.
Hartman, Ethel M. (dau Mariou) steno-
grapher S Main St Dunkirk Ind tel.
Hartman, Floss (dau Preston) student S
Main St Dunkirk.
HARTMAN, JOSEPH Dunkirk.
HARTMAN, J. F. (Mary E.) 1 ch farmer
O 107a 4h 17e R1, Dunkirk Knox 54
Ind tel.
Hartman, Mae bds with Jesse Arthur
Rowland N Meridian St Redkey Ind
tel.
Hartman, Marion (Flora M.) 2 ch grocer
O 3H&L S Main St Dunkirk Ind tel.



A Hog Killing on a Jay County Farm.

JAY COUNTY

- Hartman, Maude F. (dau J. F.) R1 Dunkirk Knox 54 Ind tel.
- Hartman, Preston S. (Nancy Jane) 3 ch cooper O H&L S Main St Dunkirk.
- Hartman, R. C. (Eva) 4 ch farmer O 80a 7h 12c R2 Dunkirk Knox 52 Ind tel.
- Hartman, Thurl (Clara) cooper O H&L Franklin St Dunkirk.
- Hartnagel, Mrs. Agnes housekeeper O 80a R2 Bryant Wab 24 Ind tel.
- Hartnagel, Henry (Rosa) farmer 80a 5h 6e R11 Portland Wab 49.
- Hartnagel, Niehlaus (Mary V.) 1 ch farmer O 80a 2h 8c R1 Bryant Wab 24.
- HARTNAGEL, STEPHEN (Mary) 4 ch farmer O 80a 5h 18c R1 Bryant Wab 22 Ind tel.
- Hartnagle, Peter (Elizabeth) 4 ch farmer O 60a 2h 7c R2 Bryant Br Ck 29.
- HARTNAGLE, MRS. S. R1 Bryant.
- Hartnick, George W. (Minnie) 3 ch line-man O H&L Salamonnia Mad 8 Ind tel.
- HARTUP ALVA L. (Inez) 2 ch farmer T 80a 4h 1e R1 Dunkirk Knox 26.
- Hartup, B. F. (Estella) 1 ch paper-hanger O 4a 1h 1c R1 Portland Gre 85.
- Hartup, Edward (Mary J.) 1 ch ret farmer O 40a & H&L Second St Pennville.
- Hartup, Ernest E. (Nora) 1 ch farmer O 80a 8h 8c R1 Dunkirk Knox 37 Ind tel.
- Hartup, Frank (Dorothy) farmer & trustee O 51a 7h 4c R1 Pennville Knox 8 Ind tel.
- Hartup, Grace (dau William) R7 Portland Gre 66.
- Hartup, Grant farmer 5h 3c R1 Portland Gre 53 Ind tel.
- Hartup, George W. (Elizabeth J.) 5 ch ret farmer O 198a 8h 2c R1 Dunkirk Knox 28 Ind tel.
- Hartup, India (dau Joseph) R1 Portland Gre 53 Ind tel.
- Hartup, Joseph (Senia) 5 ch ret farmer O 43a 4c R1 Portland Gre 53 Ind tel.
- HARTUP, JOHN G. (Martha) 2 ch farmer O 120a 10h 25c R1 Dunkirk Knox Ind tel.
- Hartup, Nora drug clerk O 30a Bridge & Union Sts Pennville Ind tel.
- Hartup, William (Anna) 1 ch farmer O 60a 1h 8c R7 Portland Gre 66.
- Hartzell, Earl (Nora) farmer O 42a 3h 5c R9 Portland Nob 27 Ind tel.
- Hartzell, Eugene (Sadie) farming T 80a 3h 2c R9 Portland Way 22.
- Hartzell, G. A. farmer O 42a 2h 1c R9 Portland Nob 27.
- Hartzell, H. L. (Lula) 4 ch farmer O 80a 6h 6c R9 Portland Way 16 Ind tel.
- Hartzell, J. W. (Elizabeth A.) 1 ch farmer O 40a 2c R9 Portland Nob 27 Ind tel.
- Hartzell, William (Zella) 1 ch farmer O 51a 3h 8c R9 Portland Nob 27 Ind tel.
- Hastings, Charles (Lola) glassworker T H&L W Converse St Dunkirk.
- Hastings, G. T. (Minerva) farmer O 120a 6h 18c R2 Ft Recovery Nob 15 Ind tel.
- Hastings, James A. (Dora) 1 ch farmer T 120a 5h 3c R2 Redkey Jeff 103 Ind tel.
- Hasty, Wesley (Malissa) 5 ch farmer O 12a 1h 1c Collett Pike 32.
- Hatch, Harry (son Ira) laborer Elm St Dunkirk.
- Hatch, Ira (Sarah) 9 ch laborer T H&L Elm St Dunkirk.
- Hatch, Leslie (son Ira) laborer Elm St Dunkirk.
- Hatch, William (son Ira) laborer Elm St Dunkirk.
- Hatter, Mary W Washington St Dunkirk.
- Hatzel, George A. (Angeline) 7 ch painter O H&3L S Harrison St Redkey.
- Hatzel, James C. (son George A.) painter S Harrison St Redkey.
- Hatzell, T. Alfred (Ollie) 2 ch glassworker O H&4L Grandview Ave Redkey Ind tel.
- Havens, Sarah E. housekeeper O H&L Pennville Ind tel.
- HAVILAND, CLYDE (Lena) 4 ch farmer O 103a 6h 5c R11 Portland Br Ck 64 Ind tel.
- Haviland, Fred (Pearl) 3 ch farmer T 58a 2h 2c R2 Bryant Br Ck 6.
- Havling, Charles E. (Martha A.) 3 ch insurance agt O H&L N Oak St Redkey.
- Havling, Orph (Doll) 7 ch laborer T H&L N Indiana St Dunkirk.
- Hawkins, Ben W. (Mable) farming T 40a R10 Portland Way 87.
- Hawkins, John S. ret farmer H&L Portland Way.
- Hawkins, Joseph B. (Louisa) 8 ch farming O 40a 3h 5c R4 Portland Way 65 Ind tel.
- HAWKINS, WM. farmer T 40a 2h 1c R8 Portland Pike 22.
- Hawthorne, Diamond (dau Lewis) E Washington St Dunkirk Ind tel.

FARMERS' DIRECTORY

- Hawthorne, Emerald (son Lewis) barber
E Washington St Dunkirk Ind tel.
- Hawthorne, Lewis (Mary) 7 ch contrac-
tor O H&L E Washington St Ind tel.
- Hawthorne, Pirl insurance agent E Wash-
ington St Dunkirk Ind tel.
- Hayes, Mrs. John 6 ch O H&L E Com-
merce St Dunkirk.
- Hayes, Joseph (Catharine) 1 ch farmer
T 80a 5h 18c R2 Dunkirk Rich 31 Ind
tel.
- HAYES, LAWRENCE (Jessie) contractor O
H&L E Commerce St Dunkirk Ind tel.
- Heath, Homer (Bertha) farming O 88a
7h 40c R8 Portland Pike 53 Ind tel.
- Heath, O. M. (Lola) 2 ch farmer T 200a
11h 27c R11 Portland Wab 51.
- Heavland, Marion (Rebecca) 2 ch saloon-
keeper O H&L E Commerce St Dun-
kirk.
- Heidegger, T. J. (Mabel) 2 ch farmer
O 83a 4h 8c R4 Portland Nob 52 Ind
tel.
- Heidegger, J. J. (Elizabeth) 4 ch farmer
O 40a 1h 6c R4 Portland Nob 52.
- Heistand, Daniel (Lucinda) ret farmer
O H&L W Elm St Bryant Ind tel.
- Heistand, Frank (Mary) ret R R man
O 4H&L 2h Elm St Bryant Ind tel.
- Heistand, Isiah (Laura M.) 5 ch farmer
O 140a 6h 3c R3 Redkey Rich 15 Ind
tel.
- HEISTER, ALBERTA R8 Portland.
- Heller, Edward R. (Abbie) 3 ch farmer
O 13a 1h 1c Pennville Penn 59 Ind tel.
- Heller, N. L. physician & surgery T W
Converse St Dunkirk Ind tel.
- Helms, David M. farm hand R2 Dunkirk
Knox 49 Ind tel.
- Henderson, Albert farm hand R11 Mont-
pelier Penn 5.
- Hendrixson, Mart. laborer R2 Pennville
Jack 62 Ind tel.
- Henisa, William H. (Minnie P.) farmer
O 40a 6h 3c R1 Salamoniamad 64.
- Heniseey, John M. (Alice) 4 ch farmer
T 47a 4h 3c R5 Portland Jeff 42 Ind
tel.
- Heinseey, Solmon W. (Cora M.) 2 ch
farmer T 59a 1h 1c R5 Portland Jeff
41 Ind tel.
- Heniseey, Mrs. Susana 6 ch O 59a 2h 4c
bds with Solomon W. Heniseey R5
Portland Jeff 41 Ind tel.
- Heniser, Mrs. Catherine 5 ch O H&L E
High St Redkey.
- HENSISER, ROYCE (Alice) farmer T 160a
9h 3c R12 Portland Jeff 93 Ind tel.
- HENRY, AMANDA bds with Mrs Percilla
Ellen Henry R3 Redkey Jeff 69 Ind
tel.
- HENRY, BENJAMIN (Agnes) 1 ch laborer
T H&L R1 Dunkirk Gre 48.
- HENRY, GEORGE C. (Pearl E.) farmer T
120a 8h 7c R2 Dunkirk Rich 19.
- HENRY, HILE W. (son Mrs Percilla Ellen)
farmer 1h R3 Redkey Jeff 69 Ind tel.
- Henry, Mrs. Mary O H&L Salamoniamad
8.
- HENRY, MRS. PERCILLA ELLEN O 140a
3h 3c R3 Redkey Jeff 69 Ind tel.
- Henry, R. C. (Hava G.) 8 ch laborer R1
Portland Knox 50.
- Henry, Samuel farmer O 280a 5h 6c
R2 Salamoniamad 55 Ind tel.
- HENRY, T. G. (Ludia M.) 1 ch farmer
T 50a 3h 3c R1 Dunkirk Knox 25.
- Henry, Mrs. Viola J. 1 ch O 50a R1 Dun-
kirk Knox 25.
- Henry, William (Louie) glass worker T
H&L Railroad St Dunkirk.
- Henry, W. A. (May) 1 ch glass worker
O H&L Jay St Dunkirk.
- HERCULES, W. F. 2 ch farmer O 80a 8h
4c R1 Pennville Knox 12 Ind tel.
- Herriett, Edith H. housekeeper R1 Penn-
ville Penn 53 Ind tel.
- Herriett, Jennie E. 3 ch housekeeper 1h
3c R1 Pennville Penn 53 Ind tel.
- Hersch, Charles H. (Helen G.) 1 ch de-
partment store O H&L W Converse St
Dunkirk Ind tel.
- Heskett, Benjamin F. 3 ch laborer O H
&L N Indiana St Dunkirk.
- Heskett, Bessie (dau Benjamin) N In-
diana St Dunkirk.
- Heskett, George W. (Ida) 1 ch laborer
T H&L W Converse St Dunkirk.
- Heskett, Herbert (son Benjamin) farm
hand N Indiana St Dunkirk.
- Hesser, Alozo F. farmer O 80a 2h R1
Redkey Rich 61.
- Hesser, Mrs. Mamie 2 ch R7 Portland
Gre 12.
- Hesser, Margaret I. bds with J. Harvard
Thornburg N Oak St Redkey.
- Hester, Mrs. Martha J. 1 ch bds with
Eugene E Shofer N Meridian St Red-
key Ind tel.
- Heston, Arla Lee (son Isaac) farmer
R12 Portland Jeff 95 Ind tel.
- Heston, Carl (Inez) farmer T 200a 11h
9c R9 Portland Nob 31.
- Heston, Isaac (Belle) 4 ch farmer O
80a T 120a 10h R12 Portland Jeff
95 Ind tel.
- Heston, John laborer R3 Bryant Jack.
- Heston, John W. (Emma A.) 2 ch O
Sa 2h 1c R1 Portland Way 72 Ind
tel.

JAY COUNTY

- Heston, Mrs. Margaret H ch O 10a bds with Charles Jellison R13 Ridgeville Jeff 114 Ind tel.
- Heston, Pearl (dau Isaac) R12 Portland Jeff 95 Ind tel.
- Heston, Russell J. (Mary J.) 1 ch farmer T 120a 1h 1e R12 Portland Jeff 121 Ind tel.
- Heston, Ward (Maggie) 4 ch farmer O 40a T 40a 3h 3e R2 Redkey Jeff 97.
- Heston, William J. (Florence) 3 ch farmer O 105a 4h 4e R2 Redkey Jeff 104 Ind tel.
- Hiatt, A. M. (Anna) 2 ch post master O 12a & H&L 3h 2e Second & Portland Ave Pennville Ind tel.
- Hiatt, Bess telephone operator Washington St Pennville Ind tel.
- Hiatt, Cyril clerk Union & Lagro Sts Pennville Ind tel.
- Hiatt, Cyril (son John A.) bookkeeper E Washington St Dunkirk Ind tel.
- Hiatt, C. E. (Inez) 1 ch farmer O 80a 7h 9e R2 Dunkirk Knox 58 Ind tel.
- Hiatt, D. R. (Atta L.) 3 ch farming T 217a 2h 3e R12 Portland Pike 3.
- Hiatt, Elizabeth A. 2 ch T 18a 2h 2e R9 Portland Nob 23.
- Hiatt, Ed. S. school teacher Washington St Pennville Ind tel.
- Hiatt, Hazel L. assistant P M Second & Portland Ave Pennville Ind tel.
- Hiatt, Howard (son John) farmer T 200a 1h R7 Portland Gre 41 Ind tel.
- Hiatt, Jasper N. (Mary E.) 6 ch farmer O 72a 3e Pennville Penn 62 Ind tel.
- Hiatt, John (Addie) 8 ch ret farmer O 244a 14h 14e R7 Portland Gre 41 Ind tel.
- Hiatt, John A. (Etta) 1 ch insurance O H&L E Washington St Dunkirk Ind tel.
- Hiatt, John F. (Mattie B.) 3 ch farming O 40a 3h 4e R10 Portland Pike 83.
- Hiatt, J. Carl laborer Washington St Pennville Ind tel.
- Hiatt, J. E. R7 Portland.
- Hiatt, J. Walter R9 Portland.
- Hiatt, Lincoln (Effie) farmer O H&L 2h 1e Maple St Pennville.
- Hiatt, Lizzie O 80a R1 Dunkirk Gre 48.
- Hiatt, Luther (Nora) 9 ch farmer O 80a 12h 10e R1 Portland Gre 58 Ind tel.
- Hiatt, Sarah J. 8 ch housekeeper O H&L Washington St Pennville Ind tel.
- Hiatt, Sylvester (Mary J.) 4 ch farm hand Pennville.
- Hiatt, Walter (Ida) 2 ch farmer O 15a 6h 2e R9 Portland Nob 12.
- Hiatt, Walter E. (Zety) 5 ch carpenter T H&L North & Water Sts Pennville
- Hiatt, W. R. (Blanche) 2 ch farmer O 80a 12h 5e R1 Dunkirk Knox 33 Ind tel.
- Hickman, Carl C. (son E. M.) farm hand R1 Redkey Rich 51 Ind tel.
- Hickman, Esther C. (dau Joseph W.) teacher R1 Redkey Rich 51 Ind tel.
- Hickman, Edwin R. (son Frank L.) laborer E Washington St Dunkirk Ind tel.
- Hickman, E. M. (Sarah E.) 2 ch farmer O 70a 4h 11e R1 Redkey Rich 51 Ind tel.
- Hickman, Frank L. 1 ch real estate T H&L E Washington St Dunkirk Ind tel.
- Hickman, Joseph W. (Lyda) 3 ch farmer O 80a 4h 15e R1 Redkey Rich 51 Ind tel.
- Hickman, J. P. (Helen) 4 ch ret farmer O H&L E Commerce St Dunkirk Ind tel.
- Hickman, J. W. (Ella) 3 ch farmer T 100a 8h 5e R10 Portland Pike 51.
- Hickman, L. O. (Bessie) 2 ch farmer O 40a 5h 11e R1 Redkey Rich 51 Ind tel.
- Hickman, Martha 5 ch housekeeper R10 Portland Pike 51.
- Hickman, Mrs. Matilda 1 ch O 1/2a R1 Redkey Rich 40.
- Hickman, O. Elmer (Ella) 3 ch farmer O 60a T 30a 3h 5e R1 Redkey Rich Ind tel.
- Hickman, Ralph (Letha) 3 ch farmer T 75a 2h 10e R1 Redkey Rich 45.
- Hickman, Roy (son Joseph W.) student R1 Redkey Rich 51 Ind tel.
- Hickman, W. H. (Alice) 4 ch minister O 400a 15h 30e Union St Pennville Ind tel.
- Hicks, Edith housekeeping R4 Bryant Jack 72.
- Hicks, E. L. (Laura J.) 6 ch farmer O 80a 4h 9e R4 Bryant Jack 72.
- Hicks, Harry laborer 1h R4 Bryant Jack 72.
- Hicks, Martha housekeeper R4 Bryant Jack 72.
- Hidy, Oscar M. (Daisy) 7 ch farmer O 100a 4h 4e R1 Pennville Penn 62 Ind tel.
- Hidy, S. J. (Forest) farmer O 52a 6h 3e R2 Dunkirk Rich 19 Ind tel.
- Hiestand, H. J. (Ethel) 2 ch physician & surgeon O H&L 2h 3e Maple St Pennville Ind tel.

FARMERS' DIRECTORY

- Hiester, D. G. (Martha) 4 ch farmer O 40a 2h 2e R8 Portland Pike 21 Ind tel.
- HIGGINS, FRANK (Emma) 5 ch farmer O 80a 4h 5e Fiatt Penn 11.
- Higgins, Howard R. 2 ch farmer T 80a 4h 2e Fiatt Penn 11.
- Higgins, William (Allie) farmer T 50a 3h 1e R11 Portland Br Ck 64.
- Higman, Arthur W. laborer W Pleasant St Dunkirk.
- Higman, Brenta (dau C. M.) student W Pleasant St Dunkirk Ind tel.
- HIGMAN, C. M. (Mary A.) 2 ch real estate O H&L W Pleasant St Dunkirk Ind tel.
- Higman, Mildred (dau C. M.) clerk W Pleasant St Dunkirk Ind tel.
- HILDRETH, MRS. H. O. R4 Portland.
- Hildreth, W. H. (Elizabeth) 2 ch farmer O 64a 4h 4e R1 Portland Gre 78.
- Hildrith, Hiram (Florence) 3 ch farmer T 120a 6h 5e R4 Portland Nob 54.
- Hile, Edward (Ella) 1 ch glass worker O H&L W Washington St Dunkirk.
- HILES, ARCHIE (Eva M.) 1 ch farmer O 10a 4h 11e R2 Dunkirk Rich 29 Ind tel.
- Hilfiker, A. C. (Mary) 7 ch farmer O 113a 4h 13e R2 Salamonia Mad 29 Ind tel.
- Hilfiker, Alphonzo, M. 2 ch farmer T 115a 6h 7e R3 Portland Nob 60 Ind tel.
- Hilfiker, Bernhard 5 ch farmer O 115a 2h 6e R3 Portland Nob 60 Ind tel.
- HILFIKER, W. F. (Harriet) farmer O 50a 4h 3e R4 Portland Mad 4 Ind tel.
- Hill, Fred (Mae) 6 ch laborer T H&L E High St Redkey.
- Hill, J. M. (Susa) 2 ch farmer O 5h 10e R3 Portland Nob 40.
- Hill, John W. (Julia) 5 ch Civil War veteran O H&SL E High St Redkey Ind tel.
- Hill, Nellie (dau of John W.) school teacher E High St Redkey Ind tel.
- Hilton, Jesse (Etta) 4 ch train man T H&L Pennville.
- HIMELICK, ORVILLE H. (Nancy) 4 ch hardware dealer Pennville Ind tel.
- HINES, A. H. (Sarah A.) 9 ch farmer O 200a 5h 21e R12 Portland Pike 73 Ind tel.
- Hines, Catherine 11 ch farming O 104a 2e R2 Portland Way 31 Ind tel.
- Hines, Cliff R. (Desto) 2 ch farming O 110a 5h 5e R7 Portland Way 34 Ind tel.
- Hines, Forrest (Lillie) laborer T H&L 1h R1 Salamonia Mad 65.
- Hinkle, C. E. (Clara) 2 ch farmer T 160a 7h 11e R4 Portland Nob 61 Ind tel.
- Hinkle, Ervin (Pearl) 1 ch farmer O 151a 6h 18e R2 Salamonia Nob 73 Ind tel.
- HINKLE, MRS. LUCINDA 11 ch farmer O 160a 1h 5e R4 Portland Nob 64 Ind tel.
- Hinsey, William A. (Moretta B.) 2 ch coal & cement block dealer O H&L E Delaware St Redkey Ind tel.
- Hinshaw, Arthur (Grace) 1 ch farmer T 120a 3h 9e R2 Pennville Penn 34.
- Hinshaw, Jacob (Rosa) 6 ch farmer T 100a 4h 4e R1 Balbee Penn 31 Ind tel.
- Hinshaw, Joseph (Cerrelda) 2 ch farmer O 40a 3h 6e R1 Balbee Penn 6 & 9 Ind tel.
- Hinshaw, J. L. (Ellie) 5 ch farmer T 270a 4h 5e R2 Pennville Penn 34.
- Hinshaw, Roy laborer 1h Fiatt Penn 9 Ind tel.
- Hinzey, M. A. (M. J.) 3 ch farmer O 74a 8h 6e R1 Portland Gre 78 Ind tel.
- Hinzey, Samuel (Lydia) 3 ch ret farmer O 86a 2h 3e R1 Portland Gre 78 Ind tel.
- Hiser, Silas (Martha J.) 1 ch trucker O 10a 1h 1e R1 Portland Way 48.
- Hite, Asa N. (son of Stacy M.) laborer R2 Redkey Jeff 68.
- Hite, George A. (son of Stacy M.) farm hand R2 Redkey Jeff 68.
- Hite, Stacy M. (Sarah Jane) 6 ch Civil War veteran O H&2L R2 Redkey Jeff 68.
- Hite, William (Eliza) laborer T H&L 1h R5 Portland Gre 101.
- Hoagland, Charles W. (Lulu) 1 ch farmer O 40a 6h 2e R1 Portland Gre 79 Ind tel.
- Hoagland, Elsworth (Roxie) 2 ch farmer & gardener T 76a 1h 1e R1 Portland Knox 50.
- Hoagland, Geo. I. (Alice) 1 ch farmer O 116a 4h 1e R1 Portland Knox 51 Ind tel.
- Hobright, Henry 2 ch glass worker T H&L W Converse St Dunkirk Ind tel.
- Hobright, Sue (dau of Henry) superintendent W Converse St Dunkirk Ind tel.
- Hobson, Perry (Belvia) 3 ch farmer T 80a 5h 2e R2 Dunkirk Rich 31 Ind tel.
- Hobson, S. R. (Rachael) 2 ch barber O H&13L W Third St Dunkirk.

JAY COUNTY

- Hodge, Anthony (Clay (Ida C.)) 2 eh cooper O H&L N Spencer St Redkey Ind tel.
- Hodge, Avery (Dora) laborer T H&L Pennville Ind tel.
- Hodge, Caroline farming O 78a 1h 4c R10 Portland Pike 88.
- Hodge, Edna V. (dau of Anthony Clay) N Spencer St Redkey Ind tel.
- HODGE, HERNANDO farmer O 80a 4h 2c R12 Portland Pike 75.
- Hodge, Riley cement worker S Union St Pennville Ind tel.
- HODGE, T. S. farmer O 20a R8 Portland Way 88.
- Hodge, W. B. 1 eh township trustee O 1a H&L 1h R12 Portland Pike 75.
- Hodge, Wm. J. (Margaret Ann) 3 eh farmer O 140a 1h 1e R6 Portland Way 43 Ind tel.
- HOEHAMER, GEORGE (Addie) 2 eh farming T 156a 13h 6e R4 Bryant Jack 65.
- Hoehl, George (Lola) 1 eh glass worker O H&L W Washington St Dunkirk.
- Hoel, Mrs. Sarah M. 5 eh O H&L W Pleasant St Dunkirk.
- Hoffman, Archie glass worker N Main St Dunkirk Ind tel.
- Hoffman, Clyde (Thetas) 2 eh laborer T H&L R3 Portland Way 63.
- Hoffman, Hazel K. teacher N Main St Dunkirk Ind tel.
- Hoffman, J. W. (Matilda) 3 eh O H&L N Main St Dunkirk Ind tel.
- Hoffner, Clarence farm laborer bds R2 Bryant Br Ck 50.
- Hoitmire, Chas. (Emma) farmer T 150a 3h 2c R35 Union City Mad 80.
- HOKE, BERT (son of Seth W.) hardware clerk N Sycamore St Redkey Ind tel.
- HOKE, CLYDE (son Seth W.) laborer N Sycamore St Redkey Ind tel.
- HOKE, SETH W. (Ida) 3 eh laborer O H&3L N Sycamore St Redkey Ind tel.
- HOLDCRAFT, ERNEST (son of Frank) R1 Dunkirk Knox 36 Ind tel.
- HOLDCRAFT, FRANK (Emma) 9 eh farmer O 160a 7h 20c R1 Dunkirk Knox 36 Ind tel.
- Holdercraft, Mabel (dau of Frank) R1 Dunkirk Knox 36 Ind tel.
- Holdercraft, Russell (son of Frank) R1 Dunkirk Knox 36 Ind tel.
- Holdercraft, Wayne (son of Frank) R1 Dunkirk Knox 36 Ind tel.
- Holloway, Jonathan (Elizabeth K.) 4 eh farmer O 10a N Spencer St Redkey.
- Hollowell, Jacob M. (Susie J.) laborer O H&2L Bell Ave Redkey.
- HOLLY, C. H. (Mary) farmer O 58a 2h 4c R1 Portland Gre 70.
- Holly, Emerson S. (Olive) 2 eh farmer O 9a 3h 1e R1 Portland Gre 69.
- HOLLY, RUSSEL (Marie) 2 eh laborer R2 Pennville Penn 46.
- Holmes, Chester (Bertha) farmer O 20a 1h 3c R2 Portland Gre 32 Ind tel.
- Holmes, Walter W. (Mary L.) 5 eh jeweler T H&L N Meridiam St Redkey Ind tel.
- Homan, August farmer R2 Ft Recovery Wab 37 Ind tel.
- Homan, Ben (Mary) farmer O 100a 6h 11c R2 Ft Recovery Wab 37 Ind tel.
- Homan, Miss Emil housekeeper R2 Ft Recovery Wab 37 Ind tel.
- Homan, Gerhard (Catherine) 6 eh farmer 164a 8h 20e R2 Ft Recovery Wab 52 Ind tel.
- Homan, Mrs. K. 3 eh housekeeper R10 Portland Pike 41.
- Homan, Levi (Edith) 2 eh farm hand R1 Portland Gre 69.
- Homan, Vincent 3 eh laborer R1 Portland Gre 69.
- Hood, Alta B. housekeeper R3 Bryant Jack 24 Ind tel.
- Hoover, A. H. (Eliza) 2 eh tinner O H&L E Lagro & Washington Sts Pennville.
- Hoover, Bessie M. clerk E Lagro & Washington Sts Pennville.
- Hoover, Clyde plumber N Main St Dunkirk.
- Hoover, David F. (Hannah) farmer O 160a 2h 6e R2 Pennville Penn 66 Ind tel.
- Hoover, David N. (Roxie) 1 eh farmer T 160a 5h 6c R2 Pennville Penn 66 Ind tel.
- Hoover, Fred I. (Mary G.) farmer O 80a 3h 3c R2 Pennville Jack 80 Ind tel.
- Hoover, Fronie housekeeper bds R2 Bryant Br Ck 30.
- HOOVER, HARRY (Emily) farmer O 80a 3h 10c R2 Dunkirk Rich 3 Ind tel.
- HOOVER, HARVEY Dunkirk.
- Hoover, John laborer 2h R3 Bryant Jack 26.
- HOOVER, J. A. (Namoni) 4 eh farmer O 21a 4h 5e R2 Bryant Br Ck 30.
- Hoover, J. Edgar farmer R2 Pennville Penn 66 Ind tel.
- Hoover, J. H. (Ethel) 2 eh hardware O H&L N Main St Dunkirk Ind tel.
- Hoover, Mrs. Mamie 1 eh clerk S Main St Dunkirk.
- HOOVER, MONA 5 eh farmer T 80a 3h 2c R11 Portland Br Ck 79.

FARMERS' DIRECTORY

Hoover, M. H. (Maud D.) 1 ch farmer O 31a & H&L 1h 1c Liberty & Meridian Sts Pennville Ind tel.

Hoover, Robert (Mary) 4 ch ret farmer O 3a 2h 1c R3 Bryant Jack 26.

Hopkins, Adaline 5 ch housekeeper Fiatt Penn 10.

Hopkins, A. H. (Lizzie) 2 ch agent O H&L 1h Union & Lagro Sts Pennville Ind tel.

Hopkins, Charley M. (Chloe) 1 ch farmer T 80a 3h R2 Pennville Penn 34 Ind tel.

Hopkins, James farmer O 80a 2h 1c R2 Pennville Jack 59 Ind tel.

HOPKINS, NEAL (Chella) farmer T 117a 2h 11c R2 Pennville Penn 38 Ind tel.

Hopkins, T. M. (Addie) 2 ch farmer O 80a 6h 8c R2 Pennville Penn 72 Ind tel.

Hoppes, Agnes (dau Peter C.) school teacher E High St Redkey Ind tel.

Hoppes, Bernice (dau Peter C.) school teacher E High St Redkey Ind tel.

HOPPES, CLAUDE LEROY (son Wilber C.) farm hand R3 Redkey Jeff 71 Ind tel.

Hoppes, Cuba (dau Peter C.) clerk E High St Redkey Ind tel.

Hoppes, Elijah (Elizabeth E.) 8 ch farmer & stockman O 330a 3h 2c R2 Redkey Jeff 72 Ind tel.

HOPPES, HAZEL E. (dau Wilber C.) school teacher R3 Redkey Jeff 71 Ind tel.

Hoppes, John H. (Mary M.) 4 ch farmer O 153a 6h 2c R2 Redkey Rich 36 Ind tel.

HOPPES, J. PALMER (Mollie) 1 ch farmer O 40a T 300a 9h 10c R2 Redkey Jeff 72 Ind tel.

Hoppes, Madge (dau Peter C.) school teacher E High St Redkey Ind tel.

Hoppes, Peter C. (Condace) 7 ch laborer T H&2L E High St Redkey Ind tel.

HOPPES, SYLVESTER (Emaline) 5 ch farmer O 173a 5h 2c R2 Redkey Jeff 72 Ind tel.

HOPPES, WILBER C. (Cora B.) 4 ch farmer O 156a T 65a 11h 8c R3 Redkey Jeff 71 Ind tel.

Hoppes, William Artny (Mary Josephine) 3 ch farmer T 111a 13h 2c R2 Redkey Jeff 76 Ind tel.

Hoppes, W. Oscar (Delia Lee) druggist O H&L & Bus Bldg N Meridan St Redkey Ind tel.

Horine, Luther (son William) farmer R1 Redkey Rich 43 Ind tel.

Horine, Merle (dau William) R1 Redkey Rich 43 Ind tel.

Horine, William (Catharine) 5 ch farmer 13a 2h 2c R1 Redkey Rich 43 Ind tel.

Horn, Rev. C. L. (Mae) 4 ch minister R2 Pennville Jack 55.

Horn, D. F. (Ruby) 1 ch farming T 80a 4h 8c R7 Portland Jack 82 Ind tel.

Horn, Harrison (Hazel M.) 2 ch farmer O 45a 4h 4c R1 Pennville Knox 28 Ind tel.

Horn, I. M. (Mary) 4 ch farmer O 124a 12h 10c R1 Balbec Penn 26 Ind tel.



Family of J. E. Macy, Bryant, Indiana.

JAY COUNTY

- HORN, L. C. (Lavinia) 2 ch ret farmer O 111a 3h 26e R1 Dunkirk Knox 29 Ind tel.
- HORN, RUSSELL farmer R1 Balbee Penn 26 Ind tel.
- HORNER, MRS. ELLA 2 ch bds with Oliver E. Lacey R2 Redkey Jeff 37 Ind tel.
- HORNMAN, Mary 5 ch housekeeper R4 Portland Way 62.
- HOSKINS, DAILY (Hattie) 7 ch farmer T 120a 9h 4e R4 Bryant Br Ck 61 Ind tel.
- Hoskins, Jim (Sophia) 2 ch farmer T 160a 9h 2e R2 Portland Way 3.
- Hotmire, C. N. (Anna) farming O 64a 3h 1e R10 Portland Pike 82.
- HOTMIRE, DAVID (Nellie) 1 ch ret farmer O 2H&2L S Meridian St Redkey.
- Hotmire, Frank (Rose) 1 ch farmer O 120a 6h 11e R10 Portland Pike 80.
- Hotmire, Harry (Eulalie) farmer O 40a 1e R15 Ridgeville Pike 100 Ind tel.
- Hott, Ervin machinist 2h R1 Balbee Penn 4.
- HOTT, PEARL (Hazel) 2 ch farmer T 80a 6h 9e R1 Balbee Penn 4.
- Houck, Rowe (Ida) 4 ch farmer O 75a 4h 3e R7 Portland Gre 12 Ind tel.
- Houck, Wm. (Della) 1 ch farmer O 67a 5h 14e R1 Salamonika Pike 98 Ind tel.
- Houdeshell, John (Nora) farmer O 59a 4h 3e R6 Portland Nob 53 Ind tel.
- Hough, Almeda 7 ch farmer O 18a 1e R11 Portland Br Ck 80.
- HOUGH, JASPER (Rosa) 8 ch farmer O 40a 3h 4e R1 Bryant Br Ck 55.
- Hough, Minerva housekeeper R11 Portland Br Ck 80.
- Hough, W. N. (Mary E.) 5 ch farmer O 40a 2h 3e R1 Bryant Br Ck 18 Ind tel.
- Houk, John C. (Ethel) teamster O H&L Meridian & North Sts Pennville Ind tel.
- House, Newt. (Prudence) 4 ch farmer O 26a 6h 1e R6 Portland Way 7.
- Houseman, Blanche (dau B. F.) teacher E Washington St Dunkirk Ind tel.
- Houseman, B. F. (Wilda M.) 3 ch postmaster O H&L E Washington St Dunkirk Ind tel.
- Houseman, Lena (dau B. F.) teacher E Washington St Dunkirk Ind tel.
- Houser, Amos (Zertha) 1 ch farmer T 160a 4h 4e R11 Portland Br Ck 77.
- Houser, Asa (Mable) 2 ch farmer T 40a 4h 2e R1 Bryant Br Ck 35.
- Houser, Benjamin (Zora) 4 ch farmer T 80a 3h 5e R1 Bryant Br Ck 18 Ind tel.
- Houser, B. F. (Mary R.) 5 ch veterinarian T 4L Bryant.
- Houser, Dallas clerk Main St Bryant.
- Houser, E. O. (Emma) carpenter T H&L W Wilson St Bryant.
- Houser, Frank (Mary) veterinarian O 2 H&L Bryant.
- Houser, George (Clara) 2 ch farmer O 80a 5h 3e R3 Bryant Br Ck 8 Ind tel.
- Houser, Gormer (Maude E.) 3 ch farmer O 111a 4h 19e R3 Bryant Br Ck 39 Ind tel.
- Houser, J. W. (Ola) 3 ch farmer O 60a 4h 4e R2 Bryant Br Ck 50 Ind tel.
- Houser, Lewis H. 8 ch farming O 70a R1 Bryant Br Ck 33.
- Houser, L. R. (Tessie) 3 ch drug clerk Main St Bryant.
- Houser, P. A. 6 ch farmer O 29a 4h 2e R2 Bryant Wab 1 Ind tel.
- Houser, Russell O. farm hand 1h bds R11 Portland Br Ck 70 Ind tel.
- Houser, Vern (Grace) 3 ch farming T 100a 8h 14e R1 Bryant Br Ck 33 Ind tel.
- Houser, William (Mary) 5 ch farmer O 223a 3h 18e R1 Bryant Br Ck 66 Ind tel.
- Houtz, Moses (Grace) 1 ch laborer O H&L Hickory St Dunkirk.
- Houtz, Peter (Mary M.) 6 ch farmer O 32a 2h R7 Portland Greene 66 Ind tel.
- Howard, Miles (Maude) 1 ch farmer T 52a 3h 1e R1 Dunkirk Greene 49 Ind tel.
- Howard, Robert (Josephine) glass worker T H&L Jay St Dunkirk Ind tel.
- Howland, Henry (Mary A.) 2 ch farmer O 75a 1h 2e R1 Dunkirk Knox 41.
- Hubbard, Harry E. (son William) reporter S Franklin St Dunkirk.
- Hubbard, William (Martha S.) 1 ch O H&L S Franklin St Dunkirk.
- Huckriede, Bertha clerk E Main St Bryant.
- Huckriede, H. W. (Albana) 3 ch general store O H&L E Main St Bryant.
- Huckriede, Irma music teacher E Main St Bryant.
- Huckriede, Lelia clerk E Main St Bryant.
- Hudson, C. S. 1 ch ret farmer O 80a R8 Portland Pike 9.
- Hudson, Fay (son George) farm hand R1 Dunkirk Gre 49 Ind tel.
- Hudson, George (Elizabeth) 8 ch farmer O 105a 5h 8e R1 Dunkirk Gre Ind tel.
- Hudson, Jacob (Luella) 3 ch laborer T H&L 2h R1 Portland Gre 64.

FARMERS' DIRECTORY

- Hudson, John F. (Caroline A.) 1 ch farmer O 10a 1c R1 Portland Gre 95 Ind tel.
- Hudson, Joseph (Irena) 6 ch farmer O 20a 2h 2c R1 Pennville Gre 42.
- Hudson, Lawrence W. (Agnes) 2 ch teacher O 10a 1h 3c R1 Portland Gre 95 Ind tel.
- Hudson, Lewis (Alta) 5 ch farmer O 40a 6h 4c R7 Portland Gre 39 Ind tel.
- Hudson, May (dau Joseph) R1 Pennville Gre 42.
- Hudson, Nealy (son George) farm hand R1 Dunkirk Gre 49 Ind tel.
- Hudson, Mrs. Osa A. 1 ch O H&2L R3 Redkey Gre 94.
- Hudson, O. C. (Rose) railroader bds with Mrs. Louvernia Shepherd N Meridian St Redkey.
- Hudson, Oliver E. (Lottie B.) 2 ch farming O 40a 3h 5c R9 Portland Way 23.
- Hudson, Reuben (Emma) 5 ch farmer O 20a 3h 2c R1 Portland Gre 58.
- Hudson, S. E. (Jessie L.) 2 ch farmer O 285a 8h 17c R3 Redkey Gre 94 Ind tel.
- Hudson, Troy (Edna) 2 ch farmer T 20a 2h 2c R1 Pennville Gre 42.
- HUEY, DORWIN farmer O 80a 3h R6 Portland Br Ck 91.
- Huey, Elizabeth R3 Bryant Br Ck 36.
- Huey, Elliott (Minerva) farming O 68a 3h 5c R2 Portland Way 30.
- Huey, Flo. housekeeper bds with Dorwin R6 Portland Br Ck 91.
- Huey, Frank (Ada) 1 ch farmer T 60a 2h 1c R2 Bryant Br Ck 14.
- Huey, Fred laborer R11 Portland Wab 43 Ind tel.
- Huey, Harley (Dessie) 1 ch farmer T R1 Bryant Br Ck 17.
- Huey, Harry (Edith) 3 ch laborer O H&L 1h 1c R2 Portland Way 47 Ind tel.
- HUEY, MAGGIE E. 5 ch O 7a 1h 1c R11 Bryant Wab 43 Ind tel.
- Huey, Susan M. 4 ch O 80a 10c R6 Portland Br Ck 91.
- Huey, Thurman (Elizabeth) 4 ch farmer O 92a 6h 9c R1 Bryant Br Ck 33 Ind tel.
- Huey, Vigil E. laborer R11 Portland Wab 43 Ind tel.
- Huff, A. B. (Eva M.) 1 ch traveling salesman O H&L R3 Redkey Gre 94 Ind tel.
- Huffaker, Alexander (Bertha) 2 ch engineer at factory T H&L E North St Dunkirk.
- Huffman, Henry Clay (Armanetta) ret farmer O 5a 2H&6L E Main St Redkey.
- Huffman, Samuel (Eva) 1 ch ret farmer O H&L E Washington St Dunkirk Ind tel.
- HUFFMAN, THETIS R3 Portland Way.
- Huffman, W. Claude (Mary C.) 1 ch glassworker O H&L S Main St Dunkirk.
- Hughes, Albert (son Joseph H.) laborer bds with Dole C. Coons R2 Redkey Jeff 72.
- Hughes, Alonzo P. ret O lots Union St Pennville Ind tel.
- Hughes, Blanche B. 1 ch housekeeper Liberty & Meridian Sts Pennville.
- HUGHES, CHAS. H. (Ida A.) 3 ch farmer O 50a 4h 3c R6 Portland Br Ck 90 Ind tel.
- Hughes, Clara Opal housekeeper 2c R6 Portland Br Ck 90 Ind tel.
- Hughes, Jap. N. (Anna) 2 ch oil pumper T H&L 1h 1c R6 Portland Way 19.
- Hughes, Joseph H. 3 ch bds with Dole C. Coons R2 Redkey Jeff 72.
- Hughes, Walter H. tailoring & pressing T Meridian & Liberty Sts Pennville.
- Hulderman, Joseph I. (Ella J.) 5 ch laborer T H&2L W Main St Redkey.
- Hulderman, Ola B. (dau Joseph I.) school teacher W Main St Redkey.
- HULL, HENRY (Louise) 3 ch implement dealer & hotel O H&L 1h Salamonia Mad 8 Ind tel.
- Hultz, Elizabeth 6 ch O 80a bds E Center St Dunkirk.
- Hume, George H. (Bertha M.) 5 ch cobbler T H&L N Meridian St Redkey.
- Hummer, Amos 4 ch farmer O 40a 3h 6c R2 Portland Gre 19.
- Hummer, D. A. (Celia) 3 ch farmer O 78a 6h 5c R1 Portland Gre 74 Ind tel.
- HUMMER, EDGAR A. (son R. S.) farmer R1 Pennville Knox 23 Ind tel.
- Hummer, Fred (Mary) 11 ch farmer O 80a 1h R1 Portland Gre 74 Ind tel.
- Hummer, Halloween bookkeeper E Washington St Dunkirk Ind tel.
- Hummer, John W. (Minnie) 3 ch farmer T 160a 3h 1c R4 Bryant Jack 64.
- Hummer, L. A. (Pearl) 2 ch mould-maker O H&L W Converse St Dunkirk.
- Hummer, Mrs. Mary J. bds with James E. Phillips W Main St Redkey.
- Hummer, Opal (dau D. A.) chorister & mission worker R1 Portland Gre 74 Ind tel.
- Hummer, R. S. (Sarah F.) 3 ch farmer T 140a 8h 15c R1 Pennville Knox 23 Ind tel.

JAY COUNTY

- Hummer, T. G. (Ada) 3 eh farmer & machinist O 2a 2h 1e R7 Portland Jack 86.
- HUMMON, ELMER (Ella) 6 eh farmer T 180a 6h 4e R3 Portland Way 38 Ind tel.
- Hungerford, Harry (Emma) 1 eh painter O 4a 1h RD Portland Way 34.
- HUNMER, ROY R2 Dunkirk.
- Hunt, A. B. farmer T 40a R4 Bryant Jack 72.
- Hunt, Henry (Susan) farmer T 160a 6h 9e R1 Bryant Wab 4.
- Hunt, Henry J. farmer R1 Bryant Wab 4 Ind tel.
- Hunt, Montford (Emma) 6 eh farming O 40a 6h 6e R4 Bryant Jack 37.
- HUNT, ORION (Elmira) 2 eh farmer T 160a 6h 9e R1 Bryant Wab 4 Ind tel.
- Hunt, R. D. (Eva) 2 eh farmer O 40a 5h 3e R4 Bryant Jack 72.
- Hunt, Roy S. photographer O H&L R1 Bryant Wab 4 Ind tel.
- Hunt, Sylvester (Eveline D.) 6 eh farmer O 57a 2h 4e R1 Balbec Penn 23 Ind tel.
- Hunter, Earl (son Vanda Sherry) machinist Ohio Ave Dunkirk Ind tel.
- Hunter, Edna (dan Vanda Sherry) student Ohio Ave Dunkirk Ind tel.
- Hurtle, Charles F. (Blanche) 2 eh farmer O 80a 2H&L N Main St Dunkirk Ind tel.
- Hurtle, Hortense (dau Charles F.) N Main St Dunkirk Ind tel.
- Hurtle, Jerome (son Charles F.) student N Main St Dunkirk Ind tel.
- Hurtle, Louise (dau Nestor) printer elerk S Indiana Ave Dunkirk.
- Hurtle, Nestor (Lizzie) 6 eh laborer T H&L S Indiana St Dunkirk.
- Hurst, Earl (Ethel) 1 eh farming T 80a 3h 1e R11 Montpelier Penn 4.
- Hurst, George, Jr. (Opal) 3 eh farmer T 160a 9h 5e R1 Balbec Penn 16.
- Hurst, George P. (Alice) 3 eh farmer O 160a 4h 6e R1 Balbec Penn 16.
- Hurst, James (Gladys) 1 eh laborer T H&L Fiatt Penn 10.
- Hurst, Sarah L. 3 eh housekeeper 2e R1 Balbec Penn 24 Ind tel.
- Huston, George (Julia) 3 eh glassworker O H&L E Washington St Dunkirk.
- Hutchens, C. S. (Sarah) 4 eh farming O 40a 6h 6e R3 Portland Way 38 Ind tel.
- Hutchens, Glen C. (Hazel B.) farmer T 160a 7h 3e R9 Portland Way 22.
- Hutchens, G. R. (Celestia) 1 eh farmer O 80a 2h 9e R3 Portland Nob 60 Ind tel.
- Hutchens, Orlic (Cora) 1 eh farmer T 43a 3h 6e R12 Portland Pike 45.
- HUTCHENS, W. K. (Rebecca) 2 eh farmer O 197a 5h 10e R3 Portland Nob 60 Ind tel.
- HUTCHINS, MRS. MARTHA J. 1 eh O 43a bds with Charles C. Wentz R5 Portland Jeff 63 Ind tel.
- Hutcheon, Dr. J. A. (Sarah) 3 eh ret physician & surgeon O H&L Salamonia Mad 8.
- Hutchison, M. V. (Bertha) 2 eh grocer 2½a 2 lots 2h Salamonia Mad 8 Ind tel.
- Hutton, Earl (Ruby) 2 eh glassworker T H&L E North St Dunkirk.
- Hutzler, A. J. farmer T 70a 5h 1e R2 Pennville Penn 33 Ind tel.
- Hutzler, Charles (son Newton) farm hand R1 Pennville Knox 14 Ind tel.
- Hutzler, Newton (Laura) 5 eh laborer T 3a 1e R1 Pennville Knox 14 Ind tel.
- Hyde, Abner ret O H&L Main St Pennville.
- Hysell, Gordon (Pearl) farming T 60a 2h 1e R1 Portland Way 73.
- Ickes, Adam A. (Ella) 2 eh farmer O 160a 8h 31e R9 Portland Nob 20 Ind tel.
- Ickes, H. E. (Hattie) farmer O 140a 4h 20e R6 Portland Nob 19 Ind tel.
- Iiff, M. F. (Silvann) 3 eh minister O 40a 1h R1 Bryant Br Ck 22 Ind tel.
- Iiff, Maude M. teaching R1 Bryant Br Ck 22.
- Iiiff, D. H. (Mary) O 10a 1h 2e R8 Portland Way 84.
- Iiiff, F. M. (Marie) 1 eh farmer T 40a 3h 2e R3 Bryant Br Ck 41.
- Imel, John C. (Maggie L.) 2 eh farmer T 80a 3h 5e R1 Salamonia Mad 61 Ind tel.
- Imel, Joseph (Emily) 7 eh carpenter O 5a 2e R2 Portland Gre 22 Ind tel.
- Imel, J. C. (Laura) 4 eh farming T 22a 6h 9e R9 Portland Way 26.
- IMEL, J. N. (Albie) 1 eh farming T 40a 2h 3e R3 Portland Way 57.
- Imel, R. H. (son Joseph) R2 Portland Gre 22 Ind tel.
- Imel, Sam L. 2 eh farmer O 70a 2h 3e R1 Salamonia Mad 65 Ind tel.
- IMEL, THOMAS M. (Tilla) 8 eh farmer T 80a 6h 6e R1 Salamonia Mad 39 Ind tel.
- IMEL, WILLIAM (Elizabeth) 5 eh farmer O 80a 4h 5e R1 Salamonia Mad 65 Ind tel.
- Imel, Wm. (Gay) farmer T 80a 2h 2e R8 Portland Way 88.
- IMES, C. R. Redkey.

FARMERS' DIRECTORY

- Imes, Henry Rufus (Clara Ethel) 1 eh farmer T 100a 4h 4e Redkey Jeff 76.
 IMES, O. R. (Hazel B.) 2 eh genl store Collett Pike 32 Ind tel.
 IMES, OSCAR W. (Martha M.) 4 eh farmer O 84a 6h 4e Redkey Jeff 71.
 Imes, Robert A. (Amelia J.) farmer O 13a 1h R5 Portland Jeff 85.
 Ingle, Charles R. (son Laura) teamster Wayne Ave Redkey.
 Ingle, Mrs. Laura O H&L Wayne Ave Redkey.
 Inman, Iona (dau Joseph) W Washington Dunkirk.
 Inman, Joseph (Lillian) 6 ch glassworker O H&L W Washington St Dunkirk.
 Inman, Lena (dau Joseph) W Washington St Dunkirk.
 Inman, Merle (dau Joseph) W Washington St Dunkirk.
 Inman, Zena (dau Joseph) W Washington St Dunkirk.
 Inskip, Angus (Susan) 8 eh farmer O 3a 1e R35 Union City Mad 77.
 INSKEEP, MRS. CAROLINE L. 1 eh O 6a R2 Salamonia Mad 26 Ind tel.
 Inskeep, Freeman laborer bds R 35 Union City Mad 77.
 Inskeep, Harl laborer bds R35 Union City Mad 77.
 IRELAND, BERT farmer T 60a 7h R2 Pennville Jack 79 Ind tel.
 Ireland, Bertha C. housekeeper R11 Portland Wab 43.
 Ireland, C. H. (Auria) 1 eh road contractor O 20a 1h 2e R4 Bryant Jack 73 Ind tel.
 Ireland, Daughn laborer 1h R7 Portland Jack 76 Ind tel.
 Ireland, E. D. (Maggie) 8 ch garage O H&L Broadway St Pennville Ind tel.
 Ireland, Frank laborer R2 Pennville Jack 79 Ind tel.
 Ireland, I. B. (Elizabeth) 3 eh farmer O 80a 5h 8e R7 Portland Jack 76 Ind tel.
 Ireland, James Hillman (son Mose) Broad St Dunkirk.
 Ireland, Jennie (dau Robt.) Hickory St Dunkirk.
 Ireland, J. A. (Martha A.) 5 eh farmer O 305a 5e R2 Pennville Jack 79 Ind tel.
 Ireland, J. F. (Lavina) 2 eh machinist T H&L 1e Liberty St Pennville Ind tel.
 Ireland, Lena housekeeper R2 Pennville Jack 79 Ind tel.
 Ireland, Maude (dau Robt.) Hickory St Dunkirk.
 Ireland, Milo E. (Mirly J.) 1 eh farmer O 80a 6h 3e R2 Pennville Penn 73.
 Ireland, Moses (Sarah) 7 eh laborer T H&L Broad St Dunkirk.
 Ireland, Nellie housekeeping R2 Pennville Jack 79 Ind tel.
 Ireland, Robert (Osia) laborer O H&L Hickory St Dunkirk.
 Ireland, Wilbur D. student R11 Portland Wab 43.
 Ireland, Will (Alice) 8 eh farmer O 80a 9h 7e R2 Pennville Jack 79 Ind tel.
 Ireland, W. E. (Mary M.) ret T H&L 2h 1e R11 Portland Wab 43.
 IreY, Alfred (Margaret) 2 eh ret farmer O 160a H&L Maple St Pennville.
 IreY, Edwin A. (Etta) 6 eh farmer T 53a R1 Pennville Knox 3 Ind tel.
 IreY, Hazel (dau Edwin A.) R1 Pennville Knox 3 Ind tel.
 Irvin, C. C. (Della) 4 eh farmer T 80a 4h 2e R13 Ridgeville Jeff 114.
 Irvine, Oscar (Jessie) 3 eh farm hand O H&L T 31a Powers Jeff.
 Irvine, Samuel (Sarah M.) 4 eh civil war veteran O H&2L Powers Jeff.
 Isdell, Arthur A. (Angella) 3 eh farmer R2 Pennville Penn 72 Ind tel.
 Isenbarger, Ralph (Bertha) 2 eh farmer T 240a 8h 4e Ridgeville Jeff 121 Ind tel.
 Isenhart, Burlie (Mabel) farmer T 40a R1 Balbee Jack 32.
 Isenhart, George W. (Eva J.) 2 eh laborer O 40a 2h 3e R4 Portland Mad 6.
 JACK, FOREST (Margaret) 1 eh farmer O 46a 2h 8e Collette Pike 29 Ind tel.
 JACK, MERLE (Pearl) 3 eh supt cemetery T H&L R1 Portland Way 72 Ind tel.
 Jaek, Ray (Mabel) 1 eh farmer T 60a 4h 5e R6 Portland Way 46 Ind tel.
 Jackson, Ada (dau Henry) Mt Auburn Ave Dunkirk.
 Jackson, Carl (son Charles F.) R2 Redkey Rich 36 Ind tel.
 JACKSON, CHARLES F. (Maggie) 3 eh farmer T 94a 5h 5e R2 Redkey Rich 36 Ind tel.
 Jackson, Henry (Ida B.) 8 eh laborer T H&L Mt Auburn Ave Dunkirk.
 Jackson, Herbert (Gertrude) 2 eh glassworker T H&L E Washington St Dunkirk.
 Jackson, Isaac A. 2 eh insurance agt O H&L N Oak St Redkey Ind tel.
 Jackson, James (Grace) 1 eh merchant T H&L R8 Portland Way 69.
 Jackson, Myrtle (dau Isaac A.) milliner N Oak St Redkey Ind tel.
 Jackson, William (Elsie M.) 2 eh laborer T H&L E Center St Dunkirk.

- Jackson, W. O. (Lillie) 2 eh laborer T H&L 1h R12 Portland Way 69.
- Jacobs, Mrs. Sarah 1 eh farming O 40a R10 Portland Pike 67.
- James, W. A. (Jennie) 3 eh farmer O 98a 4h 6c R1 Pennville Knox 12 Ind tel.
- JAMESON, ROBERT (Emma) 3 eh farmer O 54a 2h 6c R2 Ft Recovery Nob 18 Ind tel.
- JAQUA, A. L. (Luella E.) farmer O 50a 7h 1c Portland Way 53 Ind tel.
- Jaqua, Carl (Jemie) 2 eh farmer O 90a 6h 3c R3 Portland Way 36.
- Jarnagin, L. A. (Rachael A.) 2 eh farmer O 80a 5h 6c R1 Dunkirk Knox 27 Ind tel.
- Jarnagin, Mrs. Mary Jane 7 eh O H&L S Meridian St Redkey.
- Jarnagin, Roy (Nettie) farm hand 1h 1c R1 Redkey Rich 44.
- JAY, ORLISTUS (Emma B.) 1 eh grain buyer O H&2L N Union St Redkey Ind tel.
- Jeffries, James B. (Clara E.) 2 eh farmer O 120a 3h 25c R11 Portland Br Ck 69 Ind tel.
- Jeffries, Wm. farmer 2h bds R11 Portland Br Ck 69.
- JELLEFF, CLARENCE O. farming T 102a 5h 4c R11 Portland Br Ck 80.
- Jelleff, L. L. (Lydia) 1 eh farmer O 102a 1h 5c R11 Portland Br Ck 80.
- Jellison, A. C. (Maggie) lightning rod O 1a 1h R6 Portland Nob 41.
- JELLISON, CHARLES (Lara) 2 eh farmer O 80a 5h 4c R13 Redkey Jeff 114 Ind tel.
- Jellison, Charley (Chella) 1 eh farmer T 100a 6h 14c R8 Portland Pike 22.
- Jellison, John W. (Goldie M.) 3 eh water well driller R6 Portland Nob 53.
- Jellison, Joseph (Pearl) 6 eh farmer T 65a 5h 3c R1 Redkey Rich 59 Ind tel.
- JELLISON, ROY C. (Oda) farmer T 160a 4h 6c R11 Portland Br Sk 77 Ind tel.
- Jellison, Wm. (Susan) 2 eh farmer O 100a 6h 14c R8 Portland Pike 22 Ind tel.
- Jenkins, Alva A. (Susan A.) 1 eh farmer O 5a 1h 2c R2 Redkey Jeff 69 Ind tel.
- Jenkins, B. B. (Belle) 8 eh laborer O 2H&L 13L E Center St Dunkirk.
- Jenkins, Mrs. Dilla 1 eh stenographer & bookkeeper bds with William Riley Pyle E Delaware St Redkey Ind tel.
- Jenkins, Edward (son B. B.) glassworker E Center St Dunkirk.
- Jenkins, Garnet (dau Jerry J.) school teacher R12 Portland Jeff 44 Ind tel.
- Jenkins, Jerry J. (Nettie) 2 eh farmer O 80a 6h 4c R12 Portland Jeff 44 Ind tel.
- Jenkins, Lake (son Jerry J.) farm hand R12 Portland Jeff 44 Ind tel.
- Jenkins, Logan (Lillian) laborer T H&L Railroad St Dunkirk.
- Jenkins, Mrs. Matilda 5 eh T H&L W Main St Redkey.
- Jenner, Alfred (Clara) 1 eh electrician T H&L S Main St Dunkirk.
- Jenney, Charley (Clara) 6 eh laborer T H&L 1h R2 Pennville Penn 44.
- Jenney, John J. (Emma) 7 eh farmer O 80a 4h 10c R2 Portland Gre 24 Ind tel.
- Jennings, Ottis (Myrtle) 1 eh farmer T 80a 1c R2 Pennville Penn 63 Ind tel.
- Jennings, Wm. (Celia) laborer T H&L R1 Salamonia Pike 98.
- Jessup, Geo. W. (Almanta) 8 eh farming T 101a 6h 5c R12 Portland Pike 37.
- Jetmore, Clifford (Delpha) laborer T H&L Indiana St Dunkirk.
- Jetmore, Clinton (Bessie) 4 eh teamster O H&L W Washington St Dunkirk Ind tel.
- Jetmore, William (Bertha M.) 3 eh farm hand T H&L R3 Redkey Gre 84.
- Jetter, Alexander (Lula) 4 eh farmer O 60a 4h 8c R1 Salamonia Mad 31.
- Jetter, Chas. (Minnie) 2 eh farmer O 20a 6h 11c R1 Salamonia Mad 44 Ind tel.
- Jetter, George F. (Rebecca) 1 eh farmer O 110a 6h 15c R3 Portland Nob 49 Ind tel.
- Jetter, John D. (Edna) 2 eh farmer O 15a 1h 2c R1 Salamonia Mad 31 Ind tel.
- Jetter, Jordan O 40a R2 Salamonia Mad 58 Ind tel.
- Jetter, Lucinda O 40a 1h 1c R2 Salamonia Mad 58.
- Jetter, Tobias R2 Salamonia Mad 58 Ind tel.
- Jewel, Sherman (L. S.) 5 eh agt Standard Oil Co T H&L E C. nter St Dunkirk Ind tel.
- Jewell, William (son Sherman) laborer E Center St Dunkirk Ind tel.
- Jillett, Albert R. (Eva) 3 eh farmer T 3a 4h 2c R8 Portland Way 84 Ind t l.
- Johnson, Eessie (dau Jessie Zoe Harness) music teacher R1 Pennville Knox 15 Ind tel.
- Johnson, Clay H. (Noba) painter & paperhanger O H&L E High St Redkey.

FARMERS' DIRECTORY

- Johnson, C. E. (Garnet V.) 2 ch farmer T 80a 5h 4e R1 Dunkirk Knox 48 Ind tel.
- Johnson, C. O. (Edna) 2 ch minister T H&L N Main St Dunkirk Ind tel.
- Johnson, D. H. (Nanny) 2 ch carpenter O H&L E High St Dunkirk Ind tel.
- Johnson, Earl (Effie) 1 ch laborer O H&L Hickory St Dunkirk.
- Johnson, Eli (Sarah E.) 1 ch laborer O H&4L Powers.
- Johnson, Ervin H. (son James P.) laborer R1 Dunkirk Knox 54 Ind tel.
- Johnson, E. W. (Fannie J.) carpenter O 80a 2h 4e R1 Dunkirk Knox 48 Ind tel.
- Johnson, Mrs. Fannie 5 ch T H&L N Franklin St Dunkirk.
- Johnson, Fred M. (Phila) 2 ch rooster-craft O H&L E Lagro St Pennville Ind tel.
- Johnson, Harry (Stella) 3 ch glass worker O H&L E Center St Dunkirk.
- Johnson, James H. (Clara E.) 2 ch bartender T H&L N Main St Dunkirk.
- Johnson, James J. (Cora) 1 ch farming T 150a 5h 6e R11 Montpelier Penn 5.
- Johnson, James P. (Emma) 3 ch farmer T 40a 3h 5e R1 Dunkirk Knox 54 Ind tel.
- Johnson, John G. 2 ch farmer O 60a 5h R2 Portland Gre 23 Ind tel.
- JOHNSON, JOHN M. laborer O H&L 1h R5 Portland Way 84.
- Johnson, John W. (son Eli) laborer Powers.
- Johnson, Lewis (Zana) laborer T H&L R1 Portland Gre 75.
- Johnson, Myrtle 1 ch housekeeper O 80a 2h 2e R3 Bryant Jack 28.
- Johnson, Otis (Bertha) 5 ch farmer T 160a 3h R3 Redkey Gre 91 Ind tel.
- Johnson, Percival (Amanda) 2 ch laborer O H&L E North St Dunkirk.
- Johnson, Wilbert (son John G.) R2 Portland Gre 23 Ind tel.
- Johnson, Zada (dau Percival) teacher E North St Dunkirk.
- Johnson, Zopher (son Fannie) laborer N Franklin St Dunkirk.
- Johnston, Chester C. (son John F.) farmer T 80a 2h R1 Redkey Rich 53 Ind tel.
- Johnston, Hiram 6 ch O 76a 1h 2e R1 Redkey Rich 53.
- Johnston, I. W. (son Hiram) farmer T 76a R1 Redkey Rich 53.
- Johnston, John F. (Sinah C.) 5 ch farmer O 16a 3h 3e R1 Redkey Rich 53 Ind tel.
- Johnston, Ocea Ada (dau John F.) R1 Redkey Rich 53 Ind tel.
- Jones, Alonzo T. (Margaret E.) 4 ch janitor O H&L W Main St Redkey.
- Jones, Alton (Rena) farmer T 67a 3h 1e R4 Bryant Jack 31.
- Jones, Alvin agent R3 Bryant Jack 6.
- Jones, Belle music teacher R3 Bryant Jack 6&9.
- JONES, CHARLES (Goldia) 2 ch farmer T 92a 1e R1 Pennville Knox 6 Ind tel.
- Jones, Chas. 4 ch farmer T 20a 3h 4e R3 Fort Recovery Mad 17 Ind tel.
- Jones, Charles C. (Bertha) 3 ch dealer furniture & hardware O 25½a H&L N Meridian St Redkey Ind tel.
- Jones, Chas. E. (Flora Della) 2 ch traffic manager Indiana Glass Co O H&2L S Main St Dunkirk Ind tel.
- Jones, Edmund (Nancy) 8 ch farmer O 80a 6h 4e R1 Pennville Knox 6 Ind tel.
- Jones, Edna J. school teacher R2 Pennville Penn 44 Ind tel.
- Jones, Edna M. (dan Charles C.) music student N Meridian St Redkey Ind tel.
- Jones, Eva (dau Edmund) teacher R1 Pennville Knox 6 Ind tel.
- Jones, E. (Della) 1 ch farmer O 80a 4h 4e R2 Portland Wayne 33.



The Best on the Tree.

JAY COUNTY

- Jones, Gilf H. (Stella) 4 ch furniture & hardware dealer O H&L N Meridian St Redkey Ind tel.
- Jones, Grant (Ethel) 2 ch cooper T H & L Franklin St Dunkirk.
- Jones, Mrs. Harriett E. (dau Thomas) 1 ch W Main St Redkey.
- Jones, Harvey (Mary) 6 ch farmer O 60a 2h 5e R3 Portland Nob 49.
- Jones, Hazel housekeeper R3 Bryant Jack 6 & 9.
- Jones, Hazel (dau Edmund) R1 Pennville Knox 6 Ind tel.
- Jones, Howard physician & surgeon R2 Pennville Penn 44 Ind tel.
- Jones, Homer E. (Gladys) prop dry goods store O 2H&2L N Union St Redkey.
- Jones, Inez housekeeper R3 Bryant Jack 6 & 9.
- JONES, JAMES (Louise) bookkeeper O H & L W Washington St Dunkirk Ind tel.
- JONES, JOHN H. (Jessie) 5 ch laborer T 5a R2 Dunkirk Rich 3.
- Jones, John W. R. (Marietta) 3 ch grocer O H&L N Oak St Redkey.
- JONES, J. WILBUR (Clara) 1 ch farmer T 100a 6h 12e R2 Pennville Penn 44 Ind tel.
- Jones, J. W. (Mary E.) 3 ch carpenter O 1/2a R1 Balbec Penn 24.
- Jones, Mrs. Lula 5 ch T H&L E North St Dunkirk.
- Jones, Marguerite (dau Gilf H.) N Meridian St Redkey Ind tel.
- Jones, Mary Eva (dau John W. R.) school teacher N Oak St Redkey.
- Jones, Marjorie Mere (dau Chas.) S Main St Dunkirk Ind tel.
- Jones, Mark W. (Nettie) 9 ch farmer & contractor O 290a 30h 20e R1 Pennville Penn 47 Ind tel.
- Jones, Melvin (Dora) 6 ch laborer T H & L N Main St Dunkirk.
- Jones, Nellie school teacher R3 Bryant Jack 6 & 9.
- Jones, Orie E. (Luella) 2 ch news dealer O H&7L & business bldg E Delaware St Redkey.
- Jones, Orla (son Edmund) laborer R1 Pennville Knox 6 Ind tel.
- Jones, Oscar (Pearl) 1 ch contractor O H&L 2h Maple St Pennville Ind tel.
- Jones, Raymond M. (Thursa P.) 2 ch drug clerk O H&2L E Main St Redkey.
- Jones, Ruth (dau Edmund) R1 Pennville Knox 6 Ind tel.
- Jones, Seth (Harriet C.) farmer O 60a 3h 1e R5 Portland Way 71 Ind tel.
- JONES, SYLVESTER (Emma) 8 ch pumper T 2a 1h R3 Bryant Jack 6 & 9.
- Jones, T. J. ret O H&L Pleasant St Pennville.
- Jordan, H. Melvin (Florence M.) 2 ch farmer O 5a 6h 19e R9 Portland Way 24.
- Jordan, Sarah A. 4 ch farmer O 155a 1h 1e R9 Portland Way 11.
- JOSEPH, ALBERT H. (Anna) 3 ch laborer T H&4L Grandview Ave Redkey.
- JOSEPH, CARL RUSSELL (Mamie) 4 ch laborer T H&4L Grandview Ave Redkey.
- Joseph, George W. (Lena) 3 ch laborer T H&3L S Meridian St Redkey.
- Joseph, Orlie (Minnie) 6 ch laborer T H&L E Center Dunkirk.
- Journey, Frank W. (Margaret) farmer T 90a 2h R8 Portland Way 84.
- Journey, J. R. (Ida J.) 1 ch farmer O 70a 7h 4e R12 Portland Way 70 Ind tel.
- Journey, O. J. (Cora) 2 ch farmer O 80a 5h 10e R3 Portland Way 63 Ind tel.
- Journey, Philo (Goldie) 1 ch farmer T 80a 7h 10e R3 Portland Way 63.
- Journey, S. B. 6 ch farmer T 90a 3h 1e R1 Salamonia Pike 95.
- Juday, Bert E. (Pearl) farming T 80a 4h 2e R3 Bryant Jack 24 Ind tel.
- Judy, Chas. (Flossie) 2 ch barber T H&L Wilson St Bryant.
- Judy, Darley Adella housekeeper bds R2 Bryant Br Ck 30.
- Judy, Eliza 5 ch R2 Bryant Br Ck 30.
- Judy, J. H. (Anna B.) farming O 50a 5h 5e R1 Bryant Br Ck 30 Ind tel.
- Judy, Lewis A. teacher 1h R2 Bryant Br Ck 30.
- Judy, William P. (Emma A.) 4 ch farming T 38a 5h 3e R2 Bryant Br Ck 30 Ind tel.
- Juillerat, E. A. (Martha) 3 ch farmer O 160a 11h 18e R7 Portland Gre 35 Ind tel.
- JUILLEROT, GRACE R7 Box 29 Portland.
- Jurado, Jerry (Mary) laborer T H&L Pearl St Dunkirk.
- Jutte, Stephen (Rosa) farmer O 159a 5h 2e R2 Fort Recovery Nob 48 Ind tel.
- KADERLY, FRED. (Hettie) 4 ch farmer O 240a 12h 37e R8 Portland Pike 20 Ind tel.
- KANTERER, A. H. R8 Portland.
- KANTNER, CHARLEY (Harriett) 7 ch farming O 100a 7h 6e R9 Portland Way 17.

FARMERS' DIRECTORY

- Kantner, George (Emma) 3 ch farmer O 65a 4h 13c R4 Portland Mad 33.
- Kantner, Henry (Stella) 6 ch farmer O 55a 5h 6c R1 Salamonia Mad 40 Ind tel.
- Kantner, Ishmael (Amanda) 6 ch farming O 120a 4h 4c R8 Portland Pike 61.
- Kauffman, B. F. (Maud Estella) 2 ch farmer T 1121 $\frac{1}{2}$ 5h 5c R35 Union City Mad 80.
- Kauffman, Charles A. (Stella Gertrude) 3 ch glass worker T H&L Jay St Dunkirk.
- Kauffman, Frank (son Wm. H.) laborer E High St Redkey Ind tel.
- Kauffman, Henry (Matilda) 10 ch farmer O 80a 5h 5c R1 Salamonia Mad 84 Ind tel.
- Kauffman, Laban G. (Ida Belle) 2 ch traveling man O H&L S Union St Redkey Ind tel.
- KAUFFMAN, PAUL (son Wm. H.) laborer E High St Redkey Ind tel.
- Kauffman, William H. (Effie) 8 ch section foreman O H&L E High St Redkey Ind tel.
- Kaufman, B. A. (Sophia) 5 ch minister T H&L 1h R10 Portland Way 87.
- Kaufman, John (Martha) 7 ch laborer T H&L S Indiana St Dunkirk.
- Kaufman, William (Iva) laborer T H &L E Washington St Dunkirk.
- Kay, Grace housekeeper Washington St Pennville Ind tel.
- Kay, James (Laura A.) 2 ch farmer O 105a H&L 6h 4c Washington St Pennville Ind tel.
- Kay, Warren (Ina) farmer T 106a 1h 1c R1 Pennville Gre 44 Ind tel.
- Keagle, M. Alice 2 ch housekeeper T H&L Washington St Pennville.
- Keasbey, Cedric (son Thomas) student Broad St Dunkirk Ind tel.
- Keasbey, Thomas (Laura) 1 ch druggist O H&L Broad St Dunkirk Ind tel.
- Keesaer, Bessie Agnes (dau Wm.) clerk W Main St Redkey.
- Keesaer, Burt (Daisy) barber O H&L N Main St Dunkirk.
- Keesaer, Harry G. (son William) laborer W Main St Redkey.
- Keersaer, William (Rachel L.) 4 ch gardener O 4a H&L W Main St Redkey.
- Keesier, Mrs. Clarissa 5 ch O 90a 2h 4c Redkey Rich 17.
- Keesier, George (son Clarissa) farmer Redkey Rich 17.
- Keesier, Marsh (Ella) 4 ch farmer O 2a 1h R3 Redkey Jeff 30.
- Kegerreis, Cecil N Main St Dunkirk Ind tel.
- Kehrer, Charles (Augusta M.) 6 ch Civil War veteran T H&2L Bell Ave Redkey Ind tel.
- KELLER, CHESTER (Kate) 4 ch farmer T 120a 5h 10c R11 Portland Wab 50 Ind tel.
- Keller, Fred (Pearl E.) 2 ch farmer T 99a 3h 12c R6 Portland Nob 19.
- Keller, Roy (Clara E.) 3 ch farmer T 153a 6h 18c R11 Portland Wab 43 Ind tel.
- Kelley, A. O. farmer 3h R1 Bryant Wab 11 Ind tel.
- KELLEY, C. L. V. (Mary E.) farmer O 80a 3h 38c R1 Bryant Wab 3 Ind tel.
- Kelley, Ed. (Dulsa) 1 ch farm hand T 125a 1h R8 Portland Way 84.
- Kelley, Edison laborer R1 Bryant Wab 10.
- Kelley, F. E. (Maude A.) 2 ch farmer 80a 7h 10c R1 Bryant Wab 24 Ind tel.
- Kelley, G. O. bicycle & motor cycle repairs T H&L N Main St Dunkirk.
- Kelley, Harley (Addie) 3 ch farmer T 120a 3h 6c R2 Bryant Wab 8 Ind tel.
- Kelley, Jacob (Josephine) laborer T H&L New Corydon Wab 7.
- Kelley, John (Jennie) 3 ch glassworker T H&L Railroad St Dunkirk.
- Kelley, Patrick (Hannah) T H&L W Center St Dunkirk.
- Kelley, Perry L. (Mary E.) 4 ch farmer O 80a 3h 9c R1 Bryant Wab 9 Ind tel.
- Kelley, Russell A. (Mabel A.) 1 ch farmer 1h R2 Bryant Wab 24.
- Kelley, William (Emma) 2 ch farmer O 120a 4h 6c R2 Bryant Wab 8 Ind tel.
- Kelly, Marion J. 1 ch farmer O 80a 1h R1 Balbec Penn 11 Ind tel.
- Kelly, P. B. (Olive M.) R R mail carrier O H&L 2h Salamonia Mad 8.
- Keltner, B. A. (Tessie) 3 ch blacksmith O H&L Pearl St Dunkirk.
- KELTNER, W. F. (Grace L.) 6 ch contractor O H&L 1c R35 Union City Mad 80.
- Kemp, Mrs. Hannah 4 ch farming O 80a 5h 3c R1 Salamonia Pike 98.
- Kemp, W. H. (Louie) farmer O 80a 7h 6c R1 Salamonia Mad 81 Ind tel.
- KENDALL, BENJAMIN (Edith) 4 ch minister T H&L S Franklin St Dunkirk Ind tel.
- Kennedy, A. W. (Jennie) ret druggist O H&L W Commerce St Dunkirk Ind tel.
- Kennedy, Fred (Nora) 2 ch restaurant T H&L S Franklin St Dunkirk.
- Kennedy, J. E. (Anna) 4 ch farming O 40a 2h 1c R10 Portland Pike 82.

JAY COUNTY

- Kennedy, Mike laborer O 40a R10 Portland Pike 82.
- KENNEDY, OTTO (Mary A.) tailor T H&L E North St Dunkirk.
- Kenney, Arthur J. salesman New Corydon Wab 7 Ind tel.
- Kenney, E. J. (Mary A.) general merchandise O 211&2L 2h Main St New Corydon Wab 1nd tel.
- Kenney, Miss Katherine A. saleslady New Corydon Wab 7 Ind tel.
- Kenney, Miss Mary G. student New Corydon Wab 7 Ind tel.
- Kerehner, A. C. (Ellen) 6 ch glassworker O H&L W Commerce St Dunkirk Ind tel.
- Kerehner, Laverne (dau A. C.) W Commerce St Dunkirk Ind tel.
- KERCHNER, RALPH (son A. C.) clerk W Commerce St Dunkirk Ind tel.
- Kerns, Charles (son Elizabeth) O 35a T 60a 5h R5 Portland Jeff 14.
- Kerns, Mrs. Elizabeth 4 ch O 60a R5 Portland Jeff 14.
- Kerns, Horton (son Jacob U.) farmer T 26a R5 Portland 4L.
- Kerns, Jacob U. (Ellen) 1 ch farmer O 82a T 8a 6h 2c R5 Portland Jeff 41 Ind tel.
- Kerns, Marion (Ardilla) 5 ch farming T 110a 3h 6c R9 Portland Way 26.
- KERNS, R. E. (Martha E.) farmer O 24a 1h 1c R2 Dunkirk Rich 3 Ind tel.
- Kerns, Samuel (Jennie) 3 ch farmer O 40a T 26a R12 Portland Jeff 15.
- Kerr, Samuel horse jockey T H&L W Commerce St Dunkirk.
- KERSEY, SMITH (Nellie) 1 ch laborer T H&L E Center St Dunkirk.
- Kershner, Daniel farmer 1h 1c R7 Portland Jack 89 Ind tel.
- Kershner, M. M. (Lillie) 4 ch farmer O 120a 12h 8c R7 Portland Jack 89 Ind tel.
- KERSHNER, WM. E. (Gertie) 1 ch farmer T 180a 4h 3c R7 Portland Jack 69.
- Kessler, A. J. (Margaretta) 6 ch farmer O 102a 3h 5c R2 Salamonia Mad 69.
- Kessler, Casper G. (Golda May) farmer T 183a 5h 3c R11 Portland Br Ck 67 Ind tel.
- KESSLER, CHAS. M. (Anna) farmer O 25a 1h 1c R7 Portland Jack 88.
- Kessler, Clista 3 ch ret R4 Bryant Jack 41 Ind tel.
- Kessler, David H. (Nellie) 6 ch pipe puller O 1a 1h 1c R4 Bryant Jack 41.
- KESSLER, D. G. (Mary E.) 4 ch farmer O 160a 6h 6c R8 Milgrove Knox 22 Ind tel.
- Kessler, Mrs. Emma bds R1 Pennville Knox 9 Ind tel.
- Kessler, Estella M. housekeeper 1h R11 Portland Br Ck 67 Ind tel.
- Kessler, Geo (Minnie) 2 ch farming O 40a 3h 2c R10 Portland Pike 88.
- Kessler, Mrs. Prusha O H&L W Pleasant St Dunkirk Ind tel.
- Kessler, R. L. (Lizzie) 4 ch farming T 184a 4h 11c R6 Portland Way 12 Ind tel.
- KESSLER, WILLIAM (Ruey Ann) 5 ch farmer O 183a 3h 4c R11 Portland Br Ck 67 Ind tel.
- KESTNER, B. F. (Minnie) 3 ch laborer O H&L Second St Dunkirk.
- Ketterman, Charles 1 ch carpenter O H&L S George St Redkey.
- Ketterman, Chloe O 10 lots bds with Manassah W Main St Redkey.
- Ketterman, Manassah farmer O H&4L W Main St Redkey.
- KEY, ENOS (Detta) minister O 5a H&L N Spencer St Redkey.
- Kidder, Mrs. Elizabeth Jane O 20a H& 5L R5 Portland Jeff 66.
- KIDDER, J. J. (Cora) 2 ch doctor O 134a 2h Salamonia Mad 8 Ind tel.
- Kigby, Add 1 ch farming O 40a 6h 7c R4 Bryant Jack.
- Kigby, George A. laborer 1h Cor Union & Lagro Sts Pennville.
- Kigby, James M. laborer 1h Cor Union & Lagro Sts Pennville.
- Kile, Henry (Etta) 7 ch farmer T 160a 4h 7c R11 Portland Wab 50 Ind tel.
- Kimble, Albertus (Emma) 2 ch farmer O 70a 6h 2c R6 Portland Nob 19 Ind tel.
- Kimble, B. J. (Laura) 1 ch butcher O 52½a 2h 2c R9 Portland Nob 12 Ind tel.
- Kimble, F. M. (Emma) 3 ch painter T H&L 1h R4 Portland Nob 61.
- Kimble, Robert E. (Mary Jane) farmer O 58½a 2h 2c R9 Portland Nob 12 Ind tel.
- KIMBLE, WM. (Rachel) 3 ch O 40a 3h 6c R1 Balbee Penn 6 & 9 Ind tel.
- Kimble, W. J. farmer O 6a 2h 1c R9 Portland Nob 12.
- Kimbrough, Bernice H. (dau William) R1 Redkey Rich 46 Ind tel.
- Kimbrough, William B. (Altha C.) 2 ch farmer O 70a 4h 2c R1 Redkey Rich 46 Ind tel.
- Kime, M. R. (Anna) huckster O H&L 1c W Lagro St Pennville.
- Kimmel, William (Marie) 1 ch glass worker O H&L E North St Dunkirk Ind tel.

FARMERS' DIRECTORY

- KING, BEATRICE MAE (dau James W.) R3 Redkey Jeff 30.
- KING, CYRUS (Lucretia) 1 ch farm hand T 125a R8 Portland Way 84 Ind tel.
- King, E. (Anna) 5 ch ret farmer O 82a H&3L Ohio Ave Dunkirk.
- KING, GEORGE O. (Teie) farmer T 82a 5h 9e R1 Dunkirk Knox 35 Ind tel.
- King, Gus (May) 2 ch painter O H&L 1h 1c R35 Union City Mad 80.
- KING, JAMES W. (Laura B.) 7 ch farmer T 58a 3h 4e R3 Redkey Jeff 30.
- KING, JOHN F. (Jessie) farmer laborer 1h R3 Bryant Jack 6.
- King, Nathan O. (Bessie) 3 ch farmer T 40a 5h 3e R2 Dunkirk Knox 60.
- King, Ralph (Mary) 2 ch farmer O 20a 4h 2c R7 Portland Jack 88.
- King, Royal (Esther) 4 ch farmer O 40a 4h 2e R2 Portland Gre 20.
- KING, SAM (Sarah) farmer O 80a 6h 5e R1 Portland Way 72 Ind tel.
- Kinizer, Elmer (Goldie) 2 ch farmer T 100a 4h 7e R12 Portland Pike 78 Ind tel.
- Kinkle, Luke (Louisa) 3 ch farmer O 30a 3h 5e R4 Bryant Jack 39.
- Kinley, Davis (Adeline) farmer O 65a 3h 4e R3 Redkey Rich 12 Ind tel.
- Kinley, Jesse (Pearl M.) 2 ch laborer bds with William C. N Meridian St Redkey.
- Kinley, William C. (Martha L.) 2 ch thresherman O 80a & H&3L N Meridian St Redkey.
- Kinnison, Mrs. B. L. bds with C. B. Croxall W Main St Redkey Ind tel.
- Kinsey, Forest (Nora) 1 ch farmer T 133a 5h 3e R2 Portland Gre 27 Ind tel.
- Kirby, Oren (Melvia) 1 ch operator T H&L E Wilson St Bryant Ind tel.
- Kirchenbauer, Aline (dau Josephine McGee) clerk N Main St Dunkirk Ind tel.
- Kirchenbauer, Charles (son Josephine McGee) stenographer N Main St Dunkirk Ind tel.
- Kirkby, Ellen 1 ch O 20a H&L R1 Bryant Br Ck 55.
- Kirkby, Henry (Eliza A.) 4 ch farmer O 40a 1h 1c R1 Bryant Br Ck 74.
- Kirkby, James H. (Laura L.) 1 ch farmer T 80a 2h 12c R9 Portland Nob 3 Ind tel.
- KIRKMAN, P. T. (Gertrude) 3 ch farmer O 160a 9h 10c R1 Balbec Penn 3 Ind tel.
- Kittsmiller, Goldia (dau Simpson) W Third St Dunkirk.
- KITTMILLER, SIMPSON (Lou) 1 ch glass packer O H&9L W Third St Dunkirk.
- KLAUZ, JOE (Civilla) 2 ch farmer O 216a 4h 17c R2 Ft Recovery Nob 14 Ind tel.
- KLINGEL, CHARLES F. (Mary) 4 ch farmer O 130a 5h 6c R2 Salamonia Mad 58 Ind tel.
- Klugh, Thomas H. (A. R.) 3 ch carpenter O H&L W Converse St Dunkirk.
- Knapp, Lloyd P. (Susan) stationary engineer O H&L S Union St Redkey.
- Knepper, Lewis (Corra) 3 ch laborer O Hickory St Dunkirk.
- Knepper, W. Barney (Emma) hotel clerk T H&L N Oak St Redkey.
- Knisely, L. C. (Agnes) blacksmith O H&L R4 Bryant Jack 37.
- Knoelke, Elmer (Lillie) 1 ch farmer T 65a 3h 2e R1 Bryant Br Ck 55.
- Knoelke, Fred (Mary E.) 2 ch farmer O 40a 2h 3c R2 Bryant Br Ck 50.
- KNOELKE, GEORGE laborer bds 2h R2 Bryant Br Ck 50.
- Knoelke, Henry (Dora) 4 ch blacksmith T shop property 1c Wilson St Bryant.
- Knoelke, Leonard farm laborer bds 2h R2 Bryant Br Ck 50.
- Knoelke, Maggie M. 2 ch farmer O 80a R1 Bryant Br Ck 49.
- KNOELKE, RALPH M. farmer T 80a 8h 5c R1 Bryant Br Ck 49.
- Knoll, Daniel F. (Daisy D.) butcher O H&L 1h R10 Portland Way 83.
- KNOLL, DAVID K. RS Portland.
- KNOTH, BARBARA (dau Peter W.) cook R3 Redkey Jeff 34.
- KNOTH, MARY (dau Peter W.) baker R3 Redkey Jeff 34.
- KNOTH, PETER W. (Ellen) 7 ch O 60a 3h 6c R3 Redkey Jeff 34.
- KNOTH, WILLIAM (son Peter W.) farmer R3 Redkey Jeff 34.
- Kober, D. J. (Ethel) farmer O 40a 5h 3c R1 Salamonia Mad 38 Ind tel.
- Kober, Frank T. farmer 1h R1 Salamonia Mad 38 Ind tel.
- KOCHENSBERGER, CHAS. (Corra) 5 ch farmer T 160a 4h 5c R2 Salamonia Mad 71 Ind tel.
- Kochensperger, Charley (Mary) 10 ch farmer O 139a 7h 18c R1 Salamonia Mad 38 Ind tel.
- KOCHER, MRS. CORA R2 Salamonia.
- Kochersperger, Philippi, farmer O 80a 5h 4c R2 Salamonia Mad 58 Ind tel.
- Koon, Cliff (Verda) 3 ch farmer T 120a 5h 5c R1 Salamonia Mad 86 Ind tel.
- Koon, J. W. (Ella) 4 ch farmer O 15a 4h 3c R1 Salamonia Mad 86 Ind tel.

JAY COUNTY

- Krauer, John H. (Eva) 3 ch farmer T 80a 7h 4c R2 Bryant Br Ck 31.
- Kreig, Sebastian farmer T 128a R2 Ft Recovery Wab 35 Ind tel.
- Krouse, Edward O. (Katie R.) 5 ch farmer T 70a 2h 5c R4 Bryant Br Ck 63.
- KUBDER, JOE (Lydia A.) 2 ch farmer T 150a 2h 7c R1 Salamonia Mad 60 Ind tel.
- Kunee, Levi A. (Oma) 1 ch farmer T H&L 1c R4 Portland Mad 35.
- Kunkel, Rosana 6 ch O 120a 2h 5c R2 Salamonia Mad 26 Ind tel.
- Kunzler, Edward (Freda) farmer O 80a 2h 9c R2 Salamonia Mad 22 Ind tel.
- KURTZ, JAMES S. (Opal) farmer T 80a 8h 6c R1 Balbee Penn 19 Ind tel.
- Kurtz, John farmer O 80a 1h 2c R4 Portland Nob 67.
- Kurtz, Sam farmer O 80a 1h 2c R4 Portland Nob 67.
- Kurtz, Sorhiah housekeeper 4 ch O H&L R1 Balbee Penn.
- Kurtz, Wm. H. (Lola May) carpenter 1h Fiatt Penn.
- Kivis, Glen (Myrtle) farmer 40a 6h 10c R7 Portland Gre 35 Ind tel.
- Kivis, John (Emma) 2 ch farmer O 232a 6h 20c R7 Portland Gre 35 Ind tel.
- Labig, Ira (Mabel) glass worker T H&L E North St Dunkirk.
- Labig, Mrs. Martha 1 ch O H&L Mt Auburn Ave Dunkirk.
- Lacey, Charles (Alfaretta) 3 ch farming T 33a 3h 2c R10 Portland Pike 11 Ind tel.
- Lacey, Mrs. Jet (dau Eliza A.) cook Grandview Ave Redkey.
- Lacey, J. C. (Marguerite) 1 ch farmer T 120a 6h 6c R9 Portland Nob 21.
- Lacey, Luther laborer 1h Broadway & Liberty St Pennville Ind tel.
- Lacey, Mrs. Nancy A. 2 ch O 108a 1c R2 Redkey Jeff 81.
- LACEY, OLIVER E. (Lillie C.) 2 ch stock dealer O 505a 1h 1c R2 Redkey Jeff 37 Ind tel.
- Lacy, Albert (Lizzie) 6 ch farming T 140a 4h 4c R4 Portland Way 62 Ind tel.
- Lacy, Dorsey Guy (son Sarah E.) painter S Meridian St Redkey.
- Lacy, Ethel E. (dau Sarah E.) dish decorator S Meridian St Redkey.
- Lacy, Mrs. Sarah E. 5 ch O H&2L S Meridian St Redkey.
- LADD, H. C. farmer O 40a 1h R4 Bryant Jack 42.
- LAFOLLETTE, A. E. (Ruth E.) 2 ch farmer O 93a 8h 10c R1 Portland Gre 52 Ind tel.
- LaFollette, Charlotte 8 ch farming O 28a 1c R12 Portland Way 70.
- Lafollette, E. C. (Emily J.) 6 ch laborer T H&L E North St Dunkirk.
- LaFollette, Wm. R. (N. S.) 6 ch farming O 120a 8h 7c R10 Portland Pike 24 Ind tel.
- Laing, Francis M. (Catherine B.) 3 ch farmer T 45a 2h 5c R3 Fort Recovery Mad 19.
- Lake, Andrew (Lovina) 4 ch ret farmer O 2H&2L W High St Redkey Ind tel.
- Lake, Clara A. (dau Elmer) R3 Redkey Gre 94.
- LAKE, ELMER (Eliza) 2 ch laborer T 1c R3 Redkey Gre 94.
- LAKE, ELMER E. (Martha) 5 ch farmer T H&L 3h 2c R3 Redkey Gre 94.
- LAKE, FRANCIS M. (Margaret) laborer O 1/2a 1h R3 Redkey Jeff 22.
- Lake, George W. (Sarah Jane) 4 ch farmer T 55a 7h 1c R3 Redkey Jeff 4.
- Lake, Isaac M. (Esther H.) farm hand T H&L R3 Redkey Rich 9.
- Lake, James Isaac (son Andrew) painter & paperhanger W High St Redkey Ind tel.
- Lake, Jesse (Dorothy) 2 ch farmer T 90a 1h 2c R3 Redkey Rich 9.
- LAKE, R. F. (Lunisse) 5 ch farmer T 120a 7h 3c R5 Portland Jeff 11 Ind tel.
- Lake, William Arthur (son of George W.) farmer R3 Redkey Jeff 4.
- LALLY, ELIZA R3 Bryant.
- LAMB, EVERETT (Lizzie) farmer T 160a 4h 3c R11 Portland Br Ck 66 Ind tel.
- Lamborn, O. E. (Mary E.) 5 ch farming O 80a 6h 10c R10 Portland Pike 82.
- Lamendola, Samuel laborer B St Dunkirk.
- Lanburn, Ella housekeeper R10 Portland Pike 87.
- Lanburn, J. A. farming O 80a 2h 1c R10 Portland Pike 87.
- Landauer, Albert F. C. (Rose) 2 ch farmer O 13a 4h 1c R1 Redkey Rich 58.
- LANDAUER, CARL (son of Albert) restaurant clerk R1 Redkey Rich 58.
- Landauer, Paul (son of Albert) school teacher R1 Redkey Rich 58.
- Landen, Robert plumbing & heating Union St Pennville.
- Landers, Ed. laborer R4 Bryant Jack 41 Ind tel.

FARMERS' DIRECTORY

Landers, Isaac W. 4 ch laborer T H&2L Bell Ave Redkey.
 Landers, William (Winnie) 1 ch laborer O H&2L E High St Redkey.
 Landess, Alex (Cora A.) 5 ch farmer O 50a 5h 2c R2 Redky Jeff 79 Ind tel.
 LANDESS, ARNTIE farmer bds with Leo Green R1 Redkey Rich 33 Ind tel.
 Landess, Arthur (Effie) 2 ch farmer O 162a 5h 13c R2 Dunkirk Knox 51 Ind tel.
 Landess, Charles farm hand 1h bds with Mrs. Lucinda Gorrell R2 Redkey Jeff 30.
 Landess, Dan (Nettie) O H&L Powers.
 Landess, Elbon S. (son Alex.) laborer R2 Redkey Jeff 79 Ind tel.
 Landess, Isaac (Lavina) farmer O 302a 5h 15c R3 Redkey Rich 63.
 Landess, Isaac H. (Mary) farmer O 40a H&2L W Main St Redkey.
 Landess, John (Sarah Louretta) 4 ch real estate dealer O H&L S George St Redkey.
 Landess, Joseph E. (Jennie M.) 3 ch laborer T H&L S George St Redkey.
 Landess, Raymond (son John) laborer S George St Redkey.
 Landess, William Carl (son John) laborer S George St Redkey.
 Landolt, Henry (Lillie) 1 ch glass worker O H&3L Angle St Dunkirk.

Landolt, Ulrich (Martha) 1 ch glass worker O H&L W Washington St Dunkirk.
 Landon, Elisha (Gertrude M.) 1 ch laborer O H&4L E Main St Redkey Ind tel.
 Landwich, Joe (Anna) 3 ch farming O 120a 6h 20c R8 Portland Way 88.
 Lane, Albert (Marie) 7 ch mould maker O H&L Jay St Dunkirk Ind tel.
 Lane, Cornelius (son Albert) clerk Jay St Dunkirk Ind tel.
 Lane, DeWitt (son Albert) Jay St Dunkirk Ind tel.
 Lane, Emma (dau Albert) Jay St Dunkirk Ind tel.
 Lane, Majella (dau Albert) Jay St Dunkirk Ind tel.
 Langenhorst, Miss Eva housekeeper R2 Bryant Wab 18 Ind tel.
 Langenhorst, F. A. farmer 3h R2 Bryant Wab 18 Ind tel.
 LANGENHORST, F. B. (Francis R.) 3 ch farming O 130a 6h 9c R2 Bryant Wab 18 Ind tel.
 Langenhorst, Jos. A. farmer R2 Bryant Wab 18 Ind tel.
 Lanning, Addison L. (Sophia) 5 ch laborer O H&2L N Meridian St Redkey.
 Lanning, Albert (Bertha) 2 ch farmer T 160a 5h R2 Portland Gre 24 Ind tel.



Twin Colts.

JAY COUNTY

- Lanning, E. F. (Lena) 1 ch farmer T 78a 4h 10c R2 Dunkirk Rich 25 Ind tel.
- Lanning, Harvey (son Margaret Hanger) laborer Railroad St Dunkirk.
- Lanning, Hazel M. (dau Addison L.) N Meridian St Redkey.
- Lanning, James R. (Edna) 3 ch farmer O 30a 2h 3c R1 Portland Gre 64.
- Lanning, Marion (Jennie) 2 ch laborer T H&L W Washington St Pennville.
- Lanning, Robert 5 ch ret farmer O 160a 2h 4c R2 Portland Gre 23.
- Lanning, Wm. (Emma) laborer O H&L Second St Pennville.
- Lanter, L. D. (Mary) 3 ch farming O 73a 4h 8c R7 Portland Way 34 Ind tel.
- Lantz, Bert (Mollie) 3 ch laborer T W Main St Bryant.
- Lantz, Burkey (Mary) 3 ch blacksmith T H&L Main St Bryant.
- Laprell, Anthony (Lillian) 2 ch glass worker T H&L W Washington St Dunkirk.
- Laprell, Charles (Nellie) 2 ch glass worker O H&L W Washington St Dunkirk.
- Laprell, Joseph (Mary) 6 ch tailor O H&L W Washington St Dunkirk.
- Lare, Charles (Eliza J.) 5 ch ret farmer O 65a 5c R1 Portland Gre 95 Ind tel.
- Lare, George (Laura) 2 ch farmer O 195a 3h 3c R5 Portland Jeff 19 Ind tel.
- LARE, SAMUEL (Linnie) farmer O 390a 6h 3c R5 Portland Jeff 19 Ind tel.
- Lare, W. M. (Ollie) 4 ch farmer O 40a T 60a 4h 3c R5 Portland Jeff 11 Ind tel.
- Larned, Charles E. (Celia J.) 1 ch mgr elevator T H&L S Meridian St Dunkirk.
- Larned, James laborer N Main St Dunkirk.
- Larrick, B. B. (Amanda) 4 ch ret O H&L 2c N Meridian St Pennville.
- Larrick, Charley E. ret N Meridian St Pennville.
- LAUGHLIN, JAMES H. (son Jams R.) horseman 3h R3 Redkey Rich 16 Ind tel.
- LAUGHLIN, JAMES R. 8 ch farmer O 69a R3 Redkey Rich 16 Ind tel.
- Laux, Albert (Rosa) 4 ch farmer T 80a 3h 10c R2 Bryant Wab 29 Ind tel.
- Laux, Frank (Odelia) 2 ch farmer T 100a 4h 13c R2 Bryant Wab 21.
- Laux, Joe (Francis E.) 4 ch farmer 80a 3h 15c R2 Bryant Wab 24.
- Laux, John E. (Susan A.) 1 ch carpenter T H&L R1 Bryant Wab 28.
- Laux, Louis (Fronia E.) 2 ch farmer H&L 3h R2 Ft Recovery Wab 56.
- Laux, Mary O 80a R2 Bryant Wab 28 Ind tel.
- Lawhorn, William (Lota) 2 ch farming O 40a 7h 11c R2 Pennville Jack 77 Ind tel.
- LAWRENCE, L. I. (Tillie) 2 ch farmer O 120a 4h 6c Bryant Br Ck 39 Ind tel.
- LAWRENCE, MIKE 1 ch farmer O 25a 3h R5 Portland Way 53.
- Lawrence, Susan I. 3 ch farming O 256a 12h 12c R8 Portland Pike 27 Ind tel.
- Lawson, Charles (Sarah E.) 3 ch farming T 80a 9h 4c R9 Portland Way 15.
- Lawson, Geo. (Osa) 2 ch farmer O 75a 3c R10 Portland Pike 47.
- Lawson, Ira C. (Marie O.) 2 ch farmer O & T 37a 5h 3c R10 Portland Pike 47.
- Lawson, W. E. (Bessie) 2 ch laborer T H&L 1h R8 Milgrove Knox 22.
- Lawson, W. R. (Martha J.) 4 ch farmer & grocer O 20a 2h 4c R8 Milgrove Knox 22 Ind tel.
- Lay, G. W. (Hanna) 4 ch farmer T 240a 11h 44c R2 Portland Way 48 Ind tel.
- Layman, Frank (Etta) 2 ch oil pumper T H&L W Main St Bryant.
- Layman, Jake (Rose) 2 ch laborer T W Main St Bryant Ind tel.
- Layman, J. W. (Rosa) 3 ch garage O H&L W Main St Bryant.
- Leamon, John P. (Grace) 3 ch haberdasher O H&L 1c N Union & Green Park Ave Pennville Ind tel.
- LEARNED, J. S. (Susannah) farmer 80a 5h 12c R1 Redkey Rich 43 Ind tel.
- Learned, Peter E. (son J. S.) R1 Redkey Rich 43 Ind tel.
- Leasure, Charles E. (Lettie) 1 ch glass worker O H&L Orange Ave Dunkirk Ind tel.
- Leavell, Albert W. (son Perry) farm hand N Meridian St Redkey Ind tel.
- Leavell, Curtis J. (Osta) 2 ch farmer T 2a 3h 1c R1 Redkey Rich 61.
- Leavell, Perry (Miriam E.) 3 ch mail carrier T H&L 16L N Meridian St Redkey Ind tel.
- Ledbetter, Clyde (Minnie) 5 ch musician T H&L E High St Redkey.
- Ledbetter, Fred (Gussie) 5 ch farmer T 40a R1 Dunkirk Knox 30.
- LEDBETTER, T. G. (Maud M.) farmer T 80a 2h 5c R1 Dunkirk Knox 34 Ind tel.

FARMERS' DIRECTORY

- Lebetter, William W. (Lydia) 7 ch ret farmer O 80a & II E Delaware St Redkey.
- Lee, Adam (Clara) 7 ch farmer O 80a 8h 7c R8 Portland Pike 18 Ind tel.
- Lee, Charles barber & tailor O H&L Salamonia Mad 8.
- Lee, Clifford (Nora) 5 ch carpenter T H&L 1c R2 Portland Gre 25.
- Lee, Elizabeth 5 ch housekeeper O 50a 1h 3c R4 Bryant Jack 52.
- Lee, George (Beatrice) farmer T 50a 2h 2c R4 Bryant Jack 52.
- Lee, H. W. (Augusta M.) 5 ch farmer T 110a 4h 4c R4 Portland Mad 6 Ind tel.
- LEE, JOHN (Mary E.) tailor O 2H&2L W High St Redkey.
- Lee, J. J. (Adaline) 2 ch farmer O 40a 3h 4c R2 Portland Gre 25.
- Lee, Martin J. (Belle) 3 ch baker O 2H&4L N Meridian St Redkey Ind tel.
- Lee, Roscoe (Gertrude) farmer O 92 31-100a 5h 7c R4 Portland Mad 36 Ind tel.
- Lee, R. O. (Lottie) 2 ch trustee of Jackson Township O 40a 5h 10c R4 Bryant Jack 66.
- Lee, W. T. (Angeline) farmer O 94a 9h 9c R1 Portland Gre 97 Ind tel.
- LeFavour, Emmet (Sevilla) 6 ch farmer O 40a 7h 6c R3 Bryant Jack 18 Ind tel.
- LeFavour, J. A. (Myrtle) 2 ch farmer O 135a 10h 12c R3 Bryant Jack 18 Ind tel.
- LeFavour, Ruby G. housekeeper R3 Bryant Jack 18 Ind tel.
- LeFever, Blanche teacher bds R2 Bryant Br Ck 16.
- LeFever, Wesley (Martha) 5 ch farmer O 57a 4h 6c R2 Bryant Br Ck 16.
- Lehman, Richard farming R1 Balbee Penn 6 Ind tel.
- Lehman, W. M. (Mary) 4 ch farmer T 92a 9h 10c R1 Balbee Penn 6 Ind tel.
- Leisure, Chas. (Letitia) 2 ch mould maker O H&L Orange Ave Dunkirk Ind tel.
- Leitz, Barney (Carric) 1 ch boots & shoes O H&L North Indiana St Dunkirk Ind tel.
- Leitz, Howard (son Barney) clerk N Indiana St Dunkirk Ind tel.
- LEMASTER, ARTHUR R. (Maude G.) farmer O 40a 7h 5c R4 Portland Mad 6 Ind tel.
- LeMaster, Chesley (Clara) 1 ch farmer T 105a 1h 3c R1 Salamonia Mad 26 Ind tel.
- LeMaster, Floyd (Opal) 1 ch farmer T 85a 2h 1c R1 Salamonia Mad.
- LeMaster, L. C. (Belle) 12 ch mail carrier O 105a 12h 7c R1 Salamonia Mad 26 Ind tel.
- LEMASTERS, LUMAN W. (Mary K.) 10 ch farmer O 80a 4h 4c R4 Portland Mad 6 Ind tel.
- Leonard, Mrs. Atha J. 3 ch O H&L W Converse St Dunkirk.
- LEONHARD, CARL L. (son Jacob) farmer 1h R3 Portland Nob 49 Ind tel.
- Leonhard, Christopher 2 ch farmer O 80a 7h 2c R9 Portland Nob 6 Ind tel.
- Leonhard, George, Jr. (Gertrude) 2 ch farmer O 60a 7h 7c R3 Portland Nob 50 Ind tel.
- Leonhard, Jacob (Hannah) farmer O 98 $\frac{1}{2}$ a 4h 14c R3 Portland Nob 49 Ind tel.
- Leonhard, John P. (May) 2 ch farmer O 140a 4h 13c R11 Portland Wab 46 Ind tel.
- Leonhard, Orville (son Christopher) farmer 1h R9 Portland Nob 6.
- Leseher, Miss Clara housekeeper R2 Bryant Wab 23.
- Leseher, Miss Matikla housekeeper R2 Bryant Wab 23.
- Leseher, Nicholas (Margaret) 1 ch farmer O 40a 4h 8c R2 Bryant Wab 23.
- Leseher, Miss Rosa housekeeper R2 Bryant Wab 23.
- Letts, Carl laborer 16a in estate R4 Bryant Jack 39.
- Letts, Luther (Blanch D.) 3 ch farmer O 23a 7h 7c R3 Bryant Jack 8.
- Letts, Mary 5 ch housekeeper O 25a 1h R4 Bryant Jack 31.
- LETTZ, JACOB (Dessie) farmer O 176a 12h 20c R1 Balbee Jack 3 Ind tel.
- Levalley, Mary L. (dau M. M.) R2 Dunkirk Rich 46.
- LEVALLEY, M. M. (Estie) 5 ch farmer O 25a 4h 3c R2 Dunkirk Rich 46.
- Levalley, Ruby M. (dau M. M.) R2 Dunkirk Rich 46.
- Levi, Alexander (Hannah B.) 3 ch laborer T H&L E Center Dunkirk Ind tel.
- Levi, Lawrence (son Alexander) music teacher E Center Dunkirk Ind tel.
- Lewellen, A. R. (Essie) 3 ch electrician O H&L E Washington St Dunkirk Ind tel.
- Lewis, Charles (son James) glass worker R2 Dunkirk Knox 61 Ind tel.
- Lewis, Earl farmer T 80a R3 Bryant Jack 28.

JAY COUNTY

- Lewis, Edwin (Emma) 4 ch shipping clerk O H&L Ohio Ave Dunkirk.
- LEWIS, EMERY T. (Emma) farmer O 80a 2h 2c R1 Balbee Penn 12.
- Lewis, Everett farmer T 80a R3 Bryant Jack 28.
- Lewis, James (Margaret) 1 ch farmer O 40a 6h 4c R2 Dunkirk Knox 6l Ind tel.
- Lewis, James G. (Janet C.) 4 ch farmer R2 Pennville Penn 72 Ind tel.
- Lewis, Mary E. 4 ch farmer & housekeeper O 80a 8h 3c R3 Bryant Jack 28.
- Lewis, Oscar W. (Ella) 2 ch farmer O 96a 1h 1c N Union & Maple Sts Pennville Ind tel.
- Lewis, Pearl E. housekeeper R3 Bryant Jack 28.
- Lewis, R. F. (Minerva) 1 ch farming O 40a 2h 3c R11 Portland Way 7 Ind tel.
- Lewis, W. A. (Lulu Maude) 2 ch farmer T 80a 6h 3c R1 Balbee Penn 16 Ind tel.
- Liate, Frank laborer B St Dunkirk.
- Life, John F. (Bessie B.) 2 ch cement worker T H&2L S Meridian St Redkey.
- Life, L. G. (Blanche) farmer T 63a 5h 5c R1 Redkey Richland 48 Ind tel.
- Ligget, Charley laborer R4 Bryant Jack 5l Ind tel.
- Ligget, Dee (Jessie) 2 ch laborer T H & L W Elm St Bryant.
- Ligget, J. L. (Alpha) 1 ch laborer T W Main St Bryant.
- Ligget, John (Susan) O H&L W Main St Bryant.
- Ligget, Marie housekeeping R4 Bryant Jack 5l Ind tel.
- Ligget, Pheba 6 ch housekeeper O 42a 1c R4 Bryant Jack 5l Ind tel.
- Ligget, Roy (Hazel) 1 ch farmer 172a 3h 2c R3 Bryant Jack 24.
- Ligget, Russel (Elsie) farmer T 48a 1h R4 Bryant Jack 5l.
- Ligget, Wm. H. (Mary) 3 ch farmer O 28a 2h 2c R4 Bryant Jack 5l.
- Limbirt, Herman (Blanche) 3 ch farmer O 20a 1h 3c R8 Portland Pike 55 Ind tel.
- Linde, Frank (Callie) 5 ch farmer T 100a 7h 1c R9 Portland Way 27.
- LINDLEY, DEMAS (Lida) 6 ch ret farmer O 180a Sh 18c R2 Salamonia Mad 53 Ind tel.
- Lindley, Wm. (Christina) 4 ch laborer O H&L 2h 1c R35 Union City Mad 80 Ind tel.
- Lindley, Zean 6 ch painter O H&L R8 Portland Pike 64.
- Lindsay, Albert (Mary) 2 ch laborer T H&L 2h E Wilson Bryant.
- Lingo, Verne laborer R1 Portland Gre 64.
- Lingo, William (Huldah) farmer O 15a 3h 1c R1 Portland Gre 64.
- LINTON, J. C. (Amanda E.) 6 ch ditch contractor T H&L 2h Balbee Penn 25 Ind tel.
- Linton, Orlando C. ditch contractor Balbee Penn 25 Ind tel.
- Listenfelt, Flora nurse R1 Pennville Knox 8 Ind tel.
- Listenfelt, Hattie teacher R1 Pennville Knox 8 Ind tel.
- LISTENFELT, MRS. LUCY A. 3 ch O 150a R1 Pennville Knox 8 Ind tel.
- Listenfelt, Nelson (son Lucy A.) farmer O 149a 12h 7c R1 Pennville Knox 8 Ind tel.
- Listenfeltz, Isaac N. farm hand R1 Pennville Penn 49 Ind tel.
- Listenfeltz, James (Vie) 2 ch farming T 900a 1h 1c R1 Pennville Penn 49 Ind tel.
- Littler, Ernest (son F. A.) student Grand St Dunkirk Ind tel.
- LITTLER, F. A. (Mary B.) 4 ch assistant cashier O H&L Grand St Dunkirk Ind tel.
- Littler, Guy (son F. A.) bookkeeper Grand St Dunkirk Ind tel.
- Littler, Lorraine (dau F. A.) teacher Grand St Dunkirk Ind tel.
- LITTLER, W. FOSS (Marie) 2 ch bank teller O 2H&L Grand St Dunkirk.
- Locker, Andrew (Francis) 2 ch farmer O 100a 3h 9c R1 Salamonia Mad 68 Ind tel.
- Locker, J. D. (Leah E.) 9 ch farmer O 40a 3h 2c R2 Salamonia Mad 46 Ind tel.
- Locker, Jess N. (Cora M.) farmer T 128a 3h 10c R4 Portland Mad 9.
- LOG, MRS. FRANK R7 Portland.
- Logan, Arthur (Zeffie) 2 ch laborer T 1a 1h R3 Bryant Jack 15.
- Logan, C. E. (Lydia J.) 6 ch farmer O 20a 1h 5c R1 Bryant Br Ck 49.
- Logan, Chloe teacher R1 Bryant Br Ck 49.
- Logan, Miss Daisy housekeeper O H&L Elm St Bryant.
- Logan, Elwood (Lizzie) 6 ch paper hanger O 3L 1h 1c Elm St Bryant.
- LOGAN, FREDERICK P. (Eleanor E.) 3 ch farmer O 80a 5h 10c R6 Portland Br Ck 91 Ind tel.

FARMERS' DIRECTORY

- LOGAN, JAS. W. Bryant.
 LOGAN, LEWIS (Laura) 1 ch farmer T 76a 5h 6c R11 Portland Br Ck 71.
 Logan, Mrs. Mahala 1 ch housekeeper O H&L W Main St Bryant.
 Logan, Mina 1 ch housekeeper R2 Bryant Br Ck 10.
 LOGAN, RUSSELL (Alma) farmer O 80a 3h 4c R6 Portland Br Ck 90.
 Logan, W. E. (Rosa) 1 ch carpenter O H&L W Wilson St Bryant.
 Long, Cassius N. ret farmer O 3H&3L lives with Mrs Lydia C. N Meridian St Redkey.
 Long, Edwin K. (Edna L.) 2 ch clerk O H&L E Washington St Dunkirk Ind tel.
 Long, Elizabeth housekeeper O 40a R8 Portland Pike 22.
 Long, Frank J. (Myra) minister Maple St Pennville Ind tel.
 Long, George W. (Anna) 1 ch laborer O H&L Mt Auburn Ave Dunkirk.
 Long, Harold A. (son S. E.) student W Jay St Dunkirk St Ind tel.
 Long, Hiram L. (Margaret) 5 ch carpenter O 9a 3h R8 Portland Way 84.
 Long, Inez (dau George) student Mt Auburn Ave Dunkirk.
 Long, Jesse G. (Ethel J.) 3 ch farmer O 83a 2h 5c R8 Portland Pike 17 Ind tel.
 Long, J. S. 7 ch farmer O 166a 4h 25c R4 Portland Mad 36 Ind tel.
 Long, Mrs. Lydia C. 3 ch O 2H&2L N Meridian St Redkey.
 Long, Ralph (Julia) telegraph oper T H&L Grand St Dunkirk.
 LONG, S. E. (Alice) 1 ch wall paper paints & notions O 4H&L W Jay St Dunkirk Ind tel. See adv.
 Longerbone, Abe (Ann) 6 ch farmer T 160a 4h 3c R8 Portland Pike 14 Ind tel.
 LONGERBONE, C. E. R7 Portland.
 Longerbone, Edith housekeeping R4 Bryant Jack 37.
 LONGERBONE, EVERETT (Josie) 1 ch farmer T 185a 15h 45c R5 Portland Gre 99 Ind tel.
 LONGERBONE, GRANT (Cora B.) 3 ch farmer O 116a 9h 12c R1 Portland Gre 59 Ind tel.
 Longerbone, Lewis (Sarah) 10 ch farmer O 1a 1h R4 Bryant Jack 53.
 Longerbone, Omar (Grace) farmer T 160a 2h 3c R8 Portland Pike 68.
 Longerbone, Raymond (son Grant) farmer T 40a 2h R1 Portland Gre 59 Ind tel.
 Longerbone, Walter (Olive E.) 3 ch farmer O H&L 2h R4 Bryant Jack 37.
 LONGWORTH, CHARLES W. (Belva) 2 ch laborer H&L 1h 1c R6 Portland Nob 41 Ind tel.
 Loofboro, Anna housekeeper O H&4L Main St New Corydon Wab 7.
 Loofboro, Paul teacher Main St New Corydon Wab 7.
 Lorton, Clyde (Nellie) 2 ch farming T H&L 1h 1c R8 Portland Way 84.
 Loseh, Homer (Bertha) 1 ch farmer O 80a 6h 9c R1 Salamonia Mad 86.
 Loseh, John H. (Carrie) 5 ch farming O 29a 4h 4c R1 Salamonia Pike 95 Ind tel.
 Losch, Malinda E. 3 ch farming O 51a R1 Salamonia Pike 95.
 LOSCH, MARY O 32a 1h 2c R10 Portland Pike 27.
 Loseh, Orville (Ora) farmer T 60a 3h 2c R3 Portland Nob 56.
 Loser, Mrs. Tilla W Converse St Dunkirk.
 LOTZ, Mrs. J. W. 3 ch farming O 120a 14c R5 Portland Way 71.
 Lotz, Vance farmer T 70a R2 Salamonia Mad 46 Ind tel.
 Louck, Arlie (Lelia Hazel) 2 ch farmer 1h R2 Dunkirk Rich 6 Ind tel.
 Louck, Emil (Laura) 1 ch engineer O 4a R3 Redkey Gre 87 Ind tel.
 Louck, Hazel (dau John) R1 Portland Gre 89.
 Louck, James A. 3 ch O 4½a R3 Redkey Gre 87.
 LOUCK, J. L. (Ettie) 6 ch sawyer & thresher O 3a 3h 1c R1 Portland Gre 87.
 Louck, Orda R3 Redkey Gre 87.
 Louck, Otha laborer R3 Redkey Gre 87.
 Louck, Roy (son William) teamster 2h R3 Redkey Gre 87.
 Louck, William (Lora) farmer O 25a 2h 2c R3 Redkey Gre 87.
 Lough, Frank (Cora) 7 ch tel lineman T H&L Elm St Bryant.
 Lough, John genl laborer T H&L Main St Bryant.
 Lovell, Harry E. (Minnie) 1 ch farm hand T 20a 1h R2 Redkey Jeff 21.
 Lovell, Ralph farmer T 63a R2 Portland Gre 20.
 Lowe, Mrs. Jane 5 ch O H&L W Washington St Dunkirk.
 Lowry, Aaron M. (Anna M.) 3 ch laborer O H&6L S Meridian St Redkey Ind tel.
 Loy, Charley laborer 1h R2 Portland Jack 76 Ind tel.

JAY COUNTY

- Loy, FRANK (Myrtle) 6 ch farmer T 120a 5h 4e R7 Portland Jack 76 Ind tel.
- Loy, Harriett 5 ch housekeeper R7 Portland Jack 76 Ind tel.
- Loy, Ira (Nancy) 3 ch farmer O 40a 3h 3e R8 Portland Pike 27 Ind tel.
- Loy, JACKSON (Eva) 2 ch laborer T 2h 1e R7 Portland Br Ck 65.
- Loy, Jim blacksmith R8 Portland Pike 27.
- Loy, John (Stella) 1 ch laborer T H 1h R2 Pennville Jack 79.
- Loy, M. N. (Florence R.) 1 ch farmer & pumper O 30a 2h 5e R11 Portland Br Ck 89 Ind tel.
- Loy, P. C. (Linda) 2 ch farmer O 160a 2h 10e R3 Portland Nob 50.
- Loy, Richard A. (Virgie B.) farmer T 80a 6h 1e R9 Portland Way 37.
- Loy, Samuel P. (Flossie) farmer T 59a 1e R3 Redkey Gre 83.
- Loy, Wesley laborer 1h R7 Portland Jack 76 Ind tel.
- Loyd, Helen (dau William) student N Main St Dunkirk Ind tel.
- Loyd, W. J. (Ruth A.) 2 ch newsdealer O H&L N Main St Dunkirk Ind tel.
- Loyer, Miss Bernice teacher 1e bds with John R11 Portland Br Ck 71.
- Loyer, Clyde (Josephine) farmer O 3h 5e R11 Portland Br Ck 73.
- LOYER, JOHN (Leah D.) 5 ch farmer O 80a 4h 9e R11 Portland Br Ck 71.
- Lucas, Charles F. (Olive F.) farmer O H&7L T 40a Grandview Ave Redkey.
- Lucas, Frank (Cora) 4 ch farmer T 80a 9h 9e R1 Balbee Penn 12 Ind tel.
- Lucas, Simeon 1 ch farmer T 80a 4h 6e R2 Portland Gre 26.
- Ludwick, Charles E. (Laura) 2 ch painter & decorator T H&L S Meridian St Redkey.
- Ludy, Carl (Frances) laborer T H&L E Washington St Dunkirk.
- Lupton, R. A. (Nellie) 2 ch rural mail carrier T H&L 1h Main St Pennville Ind tel.
- Lutes, A. M. (son Osborn) teacher O 21a 1h R1 Portland Gre 87 Ind tel.
- Lutes, Charles (Ella) 5 ch farmer O 94a 5h 10e R5 Portland Gre 101 Ind tel.
- Lutes, Ethel (dau Osborn) R1 Portland Gre 87 Ind tel.
- Lutes, Lottie F. (dau Osborn) student R1 Portland Gre 87 Ind tel.
- Lutes, Osborn (Mary E.) 4 ch farmer O 146a 4h 16e R1 Portland Gre 87 Ind tel.
- Luttman, Miss Ada Z. housekeeper Main St New Croydon Wab 7.
- Luttman, Allen G. Main St New Croydon Wab 7.
- Luttman, Geo. (Dora A.) contr O H&2L Main St New Croydon Wab 7.
- Luttman, Jacob (Amanda) 1 ch farmer O 120a 11h 16e R9 Portland Nob 7 Ind tel.
- Luttman, John (Minnie) farmer O 67a 4h 13e R11 Portland Wab 40 Ind tel.
- Luttman, Miss Lilly L. housekeeper Main St New Croydon Wab 7.
- LUTTMAN, MICHAEL H. (Clara M.) 1 ch farmer T 145a 6h 8e R1 Bryant Wab 41 Ind tel.
- Luttman, Olin G. (Alta A.) 1 ch farmer T 80a 3h 8e R1 Bryant Wab 40 Ind tel.
- Lutz, Jacob (Hattie) farmer T 40a 2h R4 Bryant Br Ck 46.
- Lutz, Roy (Pearl) farmer T 80a 3h 2e R4 Portland Way 62.
- LUZADDER, EMMET E. (Jessie F.) 2 ch farmer O 84a bds with Emmaline Current S Meridian St Redkey Ind tel.
- LUZADDER, JOHN W. (son Nancy J.) farmer T 100a 3h 6e R1 Redkey Rich 58.
- LUZADDER, MRS. N. J. 5 ch O 100a 2e R1 Redkey Rich 58.
- Luzadder, William G. 8 ch farmer O 172a R1 Redkey Rich 58 Ind tel.
- Lykens, Nathaniel (Love) 1 ch farmer T 80a 4h 5e R9 Portland Nob 32 Ind tel.
- LYNCH, HARRY (Olive) farmer T 70a bds with Samuel R2 Redkey Jeff 115.
- LYNCH, SAMUEL (Nerva) 1 ch farmer O 70a 4h 2e R2 Redkey Jeff 115.
- Lyons, Elijah (Minnie) farming T 78a 4h 1e R1 Salamonia Pike 92.
- Lyons, Harry (Iva Irene) 2 ch farming T 80a 3h 2e R10 Portland Pike 88.
- Lyons, Homer (Alice) 2 ch farming O 20a 7h 4e R10 Portland Pike 88 Ind tel.
- Lyons, Jerry (Sarah A.) 2 ch farming T 80a 10h 1e R10 Portland Pike 88.
- Lyons, J. B. (Rosa) 5 ch farmer O 223a 5h 1e R8 Portland Pike 66.
- Lyons, Sarah J. 1 ch housekeeper R2 Portland Jack 89.
- Lyons, Tom (Mella B.) 3 ch farming O H&L 3h 2e R8 Portland Pike 66.
- LYONS, MRS. THOMAS 8 ch farming O 180a 8h 14e R10 Portland Pike 89 Ind tel.
- Lyons, T. H. (Adeline) 5 ch farming O 80a 3h 4e R10 Portland Pike 88.
- Lyons, T. S. (Emma) 2 ch farmer O 92a R10 Portland Pike 96 Ind tel.
- Lytle, John S. (Della S.) 1 ch physician O H&L E Center St Dunkirk Ind tel.

FARMERS' DIRECTORY

- McAfee, Roy (Nettie) 1 ch farmer O 50a 4h 4c R2 Ft Recovery Nob 16.
- McAlexander, Baxter (Anna) farmer O 26a 3h 2c R2 Ft Recovery Nob 18 Ind tel.
- McAlexander, William A. (Hettie M.) 6 ch restaurant T H&L New Corydon Wab 7.
- McAllister, John W. (Lizzie) 1 ch moving picture proprietor T H&L W Washington St Dunkirk.
- McBride, Fred F. farm hand R6 Portland Nob 8.
- McBryant, Mrs. Ida O. seamstress O H&2L W Central St Redkey.
- McCammon, Edward (Bertha) 1 ch packer O H&L W Washington St Dunkirk Ind tel.
- McCammon, Mrs. Rebecca 5 ch O H&L W Pleasant St Dunkirk.
- McCarnish, Earl (Esther) barber T H&L 1h N Broadway Pennville.
- McCarnish, Sarah 6 ch farmer O 80a 2h 8c R2 Pennville Penn 44.
- McCarnish, Wm. P. farmer 6h R2 Pennville Penn 44.
- McCarty, C. E. (son R. P.) 2 ch farmer O 80a 7h 11c R2 Dunkirk Knox 62 Ind tel.
- McCarty, Etta (dau C. E.) R2 Dunkirk Knox 62 Ind tel.
- McCarty, M. B. (Helen) 5 ch merchant O H&L 1h Water St Pennville Ind tel.
- McCarty, Mrs. R. P. 1 ch R2 Dunkirk Knox 62 Ind tel.
- McClain, Gale farmer 1h R1 Pennville Penn 6 Ind tel.
- McClain, Harrison (Julia) 6 ch farmer O 60a 13h 3c R1 Balbec Penn 6 Ind tel.
- McClain, James J. (Alice) 3 ch farmer T 5a 1h 1c R1 Balbec Jack 3.
- McClain, Robert R. (Lona) 2 ch farmer T 150a 10h 6c Fiatt Penn 24 Ind tel.
- McClain, R. J. (Caroline) 4 ch ret farmer O 160a H&L 1h 1c N Union St Pennville Ind tel.
- McClellan, C. C. (Josephine) 1 ch farming O 6a 1h 1c R8 Portland Pike 23.
- McClish, Adam (Allie) 1 ch farmer O 84a 1h 3c R1 Balbec Jack 2 Ind tel.
- McClish, CHARLEY (Estella) 3 ch farm laborer 1h R1 Pennville Penn 47.
- McClish, Martha E. 1 ch housekeeper O H&L Meridian St Pennville.
- McClish, Robert (Lydia J.) farmer O 80a 2h 3c R1 Redkey Jeff 75.
- McClung, Lee A. (Ora) 1 ch broom-maker O 5a H&L business building Elm St Redkey Ind tel.



This Calf is Cleopatra and Every Inch a Queen.

JAY COUNTY

- McCLUNG, LON W. (Eva) 2 ch farmer T 65a 2h 2e bds with Elmer DeArmond R1 Redkey Jeff 109.
- McCullister, James L. (Archie L.) farmer T 80a 2h 3e R1 Balbee Penn 15.
- McCullister, Wm. E. (Sarah Jane) 4 ch farmer O 290a 12h 6e R1 Balbee Penn 15.
- McCullum, William A. (Mary E.) 6 ch civil war veteran T H&2L Grandview Ave Redkey.
- McCombs, Charles (Dollie) glassworker W Pleasant St Dunkirk.
- McCombs, Luther (son William) E Center St Dunkirk.
- McCombs, Rolla (son William) laborer E Center St Dunkirk.
- McCombs, William (Belle) 5 ch laborer O H&L E Center St Dunkirk.
- McConaha, James (Margaret) farmer O 40a 1h R2 Ft Recovery Nob 17.
- McConaha, William (son James) farmer R2 Ft Recovery Nob 17.
- McConaha, Wm. farmer bds R1 Pennville Knox 20 Ind tel.
- McConnell, Charles (Mary) 2 ch T H&L W Commerce St Dunkirk.
- McConnell, Mrs. Clara 2 ch O H&L S Main St Dunkirk.
- McConnell, E. E. (Minnie) barber T H&L N Main St Dunkirk.
- McConnell, E. J. (Norra) 6 ch grocery & general store O H&L 2h 1c E Maple St Pennville Ind tel.
- McConnell, Joseph farmer O 35a 8e R1 Redkey Rich 44.
- McConnell, Lilliam (dau Clara) bank clerk S Main St Dunkirk.
- McConnell, Myra (dau Clara) student S Main St Dunkirk.
- McConnell, Nellie D. (dau Charles) W Commerce St Dunkirk.
- McConocha, Daniel (Rebecca) 4 ch farmer O H&L R3 Redkey Gre 94.
- McConocha, Mrs. Ethel bds with Frank Retter R5 Portland Jeff 94 Ind tel.
- McCONOCHA, WILLARD (Ella) 2 ch farmer T 258a 7h 3e R13 Ridgeville Jeff 119 Ind tel.
- McCoy, LAVINIA J. housekeeper O 40a H&L Water & Main Sts Pennville Ind tel.
- McCoy, Martha M. 2 ch ret Water & Main Sts Pennville Ind tel.
- McCRODY, CHARLES (Bertha) 5 ch farmer O 169a 8h 25e R1 Portland Gre 97 Ind tel.
- McCroskey, Anna housekeeper R4 Bryant Jack 48.
- McCroskey, Ed. (Ethel) 6 ch engineer T H&L R4 Bryant Jack 48.
- McCroskey, George laborer R4 Bryant Jack 48.
- McCroskey, Gid laborer R4 Bryant Jack 48.
- McCroskey, Wm. laborer R4 Bryant Jack 48.
- McCuras, W. H. (Alice Bell) farming O 64½a 2e Fiatt Penn 10.
- McDaniel, Albie 1 ch O H&L S Main St Dunkirk.
- McDaniel, C. L. (Beulah) 1 ch machinist O H&L W Pleasant St Dunkirk.
- MCDANIEL, D. F. 5 ch farmer O 52a 1h 8e R1 Pennville Knox 9 Ind tel.
- McDaniel, Mrs. E. O H&L S Main St Dunkirk.
- McDaniel, Homer (Hazel) insurance agent Grand St Dunkirk Ind tel.
- McDaniel, James A. (Myrtle I.) laborer R1 Pennville Knox 9 Ind tel.
- McDaniel, John (Ethel) 2 ch laborer T 2a 1h R2 Portland Gre 36.
- McDaniel, Leroy (Martha) 2 ch laborer O H&L Grand St Dunkirk Ind tel.
- McDonald, Dick 5 ch farm hand R10 Portland Pike 27.
- McDonald, F. C. (Lula M.) grocer transfer & coal dealer O H&L W Converse St Dunkirk Ind tel.
- McDonald, Harry S. (Mary H.) 1 ch farmer T 120a R1 Redkey Jeff 106.
- McDonald, Henry (Emma) 2 ch farmer O 80a T 40a 5h 3e R1 Redkey Jeff 106 Ind tel.
- McDonald, Hershel laborer 1h R2 Pennville Jack 58 Ind tel.
- McDonald, Jennie V. (dau Henry) student R1 Redkey Jeff 106 Ind tel.
- McDonald, Mrs. Sarah A. 5 ch bds with Henry R1 Redkey Jeff 106 Ind tel.
- McDorman, Harry (Ivalean) 1 ch mason O H&L 1h Maple & Ash Sts Pennville Ind tel.
- McDorman, Lydia E. 4 ch housekeeper O H&L N Washington & Maine Pennville.
- MCDORMON, W. M. (Cassie) 2 ch farmer T H&L R1 Balbee Penn 26.
- McELHANEY, WILLARD M. (Ethel) 3 ch farmer T 160a 9h 8e R11 Montpelier Penn.
- McEwen, Morris V. laborer R1 Balbee Penn 13 Ind tel.
- McEwen, Robert G. (Clara) 1 ch farmer O 20a 3h 1e R1 Dunkirk Knox 24.
- McFadden, Gera farmer T H&L R10 Portland Way 83.
- McFarland, Aura (dau W. J.) R1 Dunkirk Knox 37 Ind tel.
- McFarland, Mrs. Barbara 1 ch housekeeper O H&L W Elm St Bryant.

FARMERS' DIRECTORY

- McFarland, Itha (Bessie) 1 ch farmer O 76a 7h 6c R8 Portland Pike 61.
- McFarland, John H. (Mary Mabel) 8 ch farming O 48a 3h 5c R8 Portland Pike 61 Ind tel.
- McFARLAND, MARK L. (Minnie B.) 2 ch farmer T 80a 4h 5c R1 Salamonia Mad 63 Ind tel.
- McFarland, Minrod (Mattie) 4 ch farming O 62a 5h 4c R1 Salamonia Pike 95.
- McFarland, Thomas farm laborer R11 Portland Br Ck 79.
- McFarland, William farm hand bds with William N. Bales R13 Ridgeville Jeff 114.
- McFarland, W. J. 1 ch farmer O 60a 1h 1c R1 Dunkirk Knox 37 Ind tel.
- McFee, C. A. (Sarah) 3 ch farmer O 80a 5h 12c R6 Portland Nob 13 Ind tel.
- McGahey, C. C. (Georgia L.) farmer O 75a 3h 7c R7 Portland Way 34 Ind tel.
- McGahey, William (Maggie) 3 ch farmer O 119a 5h 15c R11 Portland Br Ck 93 Ind tel.
- McGAHEY, MRS. W. M. R6 Portland.
- McGarrell, Andrew F., Sr. (Elizabeth) 4 ch glassworker O H&L W Washington Dunkirk Ind tel.
- McGarrell, Andrew F., Jr. (son Andrew F., Sr.) W Washington St Dunkirk Ind tel.
- McGarrell, James (Trusie) glassworker E Washington St Dunkirk Ind tel.
- McGarrell, John (son Margaret) glassworker W Converse St Dunkirk.
- McGarrell, Lawrence (Helen) glassworker T H&L E Washington St Dunkirk Ind tel.
- McGarrell, Mrs. Margaret 7 ch T H&L W Converse St Dunkirk Ind tel.
- McGarrell, Philip (son Margaret) glassworker W Converse St Dunkirk Ind tel.
- McGary, J. R. (Alicie) 2 ch farmer O 80a R3 Bryant Jack 27.
- McGary, W. E. (Clara) 4 ch farmer O 80a 7h 2c R3 Bryant Jack 27.
- McGee, Henry (Josephine) 3 ch restaurant O N Main St Dunkirk Ind tel.
- McGilvery, John laborer bds R1 Bryant Br Ck 57.
- McGrew, Hugh farm laborer bds 1h R11 Portland Br Ck 70.
- McGriff, Charles (Hallie) 1 ch manager of J A Long Co, produce T H&L N Meridian St Pennville Ind tel.
- McGriff, Della (dau of Joseph) R7 Portland Gre 32.
- McGriff, Francis bds with Albert Robbins farmer T 50a Cotton St Redkey.
- McGriff, Joseph 7 ch farmer O 40a 2h 4c R7 Portland Gre 32.
- McGriff, Josie (dau of Joseph) R7 Portland Gre 32.
- McGriff, Laurence (Alice) 1 ch farming T 51a 6h 5c R1 Portland Way 72 Ind tel.
- McGriff, Walter (son of Joseph) farm hand R7 Portland Gre 32.
- MCGROBY, CHAS. R1 Portland.
- McHenry, Mrs. Anna 6 ch O 40a 2h 3c R2 Portland Gre 26.
- McHenry, George (son of Anna) farm hand R2 Portland Gre 26.
- McHenry, Gilbert (son of Anna) laborer R2 Portland Gre 26.
- McHenry, James (son of Anna) farmer T 40a R2 Portland Gre 26.
- McKee, Ralph laborer 1h R1 Balbee Jack 3 Ind tel.
- McKinley, Charles S. (Dorothea) 2 ch foreman T H&L S Franklin St Dunkirk.
- McKinley, H. J. (Edna) 2 ch well drilling T H&L 1h Salamonia Mad 12.
- McKinley, James (Sarah) 4 ch laborer O H&L W Washington St Dunkirk Ind tel.
- McKinley, J. M. (Manda J.) 5 ch well driller O H&L 2h Salamonia Mad 8 Ind tel.
- McKinley, J. R. (Maud E.) 1 ch farmer O 40a 6h 4c R2 Portland Gre 34 Ind tel.
- McKinley, James S. (Sarah) 2 ch farming O 20a 1h 3c R8 Portland Pike 60.
- McKinney, Arthur L. (Lena) 1 ch hardware stores & buggy supply O H&L E Commerce St Dunkirk Ind tel.
- McKinney, Frank (Charm) hardware, stores & buggy supply O 160a 2H&L S Main St Dunkirk Ind tel.
- MCKINNEY, JESSE (Mary Helen) 1 ch hardware, stores & buggy supply O H&L E Washington St Dunkirk Ind tel.
- McKinney, Robert P. (Flora M.) 1 ch artist & sign writer O H&L Jay St Dunkirk.
- McKintz, John (Mary) 1 ch farmer O 80a 3h 3c R2 Redkey Jeff 23 Ind tel.
- McLaughlin, Bert farm laborer 1h R3 Bryant Br Ck 37.
- McLaughlin, Daisy (dau of John A.) housekeeper R2 Salamonia Mad 11 Ind tel.
- MCLAUGHLIN, GEO W. ret farmer O 143a 3h 2c R2 Salamonia Mad 11 Ind tel.

JAY COUNTY

- McLaughlin, Gladys (dau of John A.)
housekeeper R3 Ft Recovery Mad 16.
- McLaughlin, Herbert S. (Ethel) 2 ch
farmer T 47a 3h 3c R2 Salamonia
Mad 14 Ind tel.
- McLaughlin, John A. (Elvada B.) 2 ch
farmer O 7 $\frac{3}{4}$ a 1h R3 Ft Recovery
Mad 16.
- McLaughlin, J. B. farmer O 120a 2h
R2 Salamonia Mad 48 Ind tel.
- McLaughlin, John G. 3 ch ret farmer
O 128a 2c R2 Salamonia Mad 11.
- McLaughlin, Ray laborer bds 1h R11
Portland Br Ck 66 Ind tel.
- McLaughlin, Rebecca R7 Portland Gre
37 Ind tel.
- McLaughlin, Russell (Neva A.) 2 ch
blacksmith T H&L R8 Portland Pike
64.
- McLaughlin, Wiley A. (Pearl) 4 ch
farmer T 160a 4h 3c R2 Portland Way
48 Ind tel.
- McLaughlin, William ret farmer O 78a
R1 Dunkirk Gre 47 Ind tel.
- MCLAUGHLIN W. S. R1 Dunkirk.
- McMichael, Ernest (Mary) 5 ch farmer
O 47a 7h 11c R4 Bryant Br Ck 46.
- McMillion, Albert Raymond (Laura
Opal) 1 ch bookkeeper O H&L S
Meridian St Redkey Ind tel.
- McMULLEN, JOHN (Flossie) farmer O
80a 5h 6c R3 Bryant Br Ck 3.
- McMullen, Sarah E. 1 ch O 30a 1h R3
Bryant Br Ck 3.
- McNair, Anna (dau of Sarah A.)
printer E Pleasant St Dunkirk.
- McNair, Mrs. Sarah A. 3 ch O H&L
E Pleasant St Dunkirk.
- McNelly, James E Washington St Dun-
kirk.
- McNier, George (Daisy) farming T 40a
3h 2c R6 Portland Nob 5 Ind tel.
- McNier, William (Mary) farmer O 40a
20h 2c R6 Portland Nob 5 Ind tel.
- McNier, William (Mary) 5 ch farmer
O 40a 3h 4c R11 Portland Br Ck 76.
- McNutt, Mattie 2 ch housekeeper O $\frac{1}{2}$ a
R4 Bryant Jack 37.
- McNutt, Marvin E. (Ethel M.) 1 ch
machinist T H&L E Delaware St Red-
key.
- McVoy, John (Bessie) 4 ch farmer T
10a 1h R11 Montpelier Penn 1.
- MACEY, W. W. (Lula) 4 ch farmer T 54a
5h 5c R8 Portland Pike 23 Ind tel.
- Macklin, A. C. farmer T 59a R1 Bryant
Br Ck 20 Ind tel.
- Macklin, Bernice C. teacher R1 Bryant
Br Ck 59 Ind tel.
- MACKLIN, G. W. T. (Sarah L.) 1 ch
farmer T 80a 3h 4c R2 Bryant Wab 2
Ind tel.
- MACKLIN, ISRAEL M. (Almaretta J.) 6
ch farmer O 139a 9h 3c R1 Bryant
Br Ck 59 Ind tel.
- MACKLIN, J. F. (Mary E.) 3 ch farm-
ing T 120a 4h 5c R3 Bryant Br Ck 2
Ind tel.
- Macklin, J. I. (Fannie) 3 ch farmer &
stock buyer O 208a 5h 30c R1 Bryant
Br Ck 17 Ind tel.
- Macklin, J. M. (Ice) 3 ch farmer T 80a
3h 3c R11 Portland Br Ck 71.
- Macklin, Miss Pearl housekeeper R2
Bryant Wab 2.
- MACKLIN, Wm. T. R1 Bryant.
- Macklin, Zilpha E. housekeeper R3
Bryant Br Ck 2.
- Macks, G. P. (May) 1 ch farmer T 35a
2h R9 Portland Way 9.
- Macy, Annie housekeeper R3 Bryant
Jack 28.
- Macy, B. C. (Lola) 3 ch farmer T 140a
4h 3c R2 Bryant Br Ck 14 Ind tel.
- Macy, Isaac O. (Ivory) 3 ch teamster
T 1a 4h R3 Bryant Jack 27 Ind tel.
- Macy, James M. (Emeline) 2 ch farmer
O 40a 7h 4c R3 Bryant Jack 28.
- MACY, THOMAS E. (Martha M.) 6 ch
farming O 80a R2 Bryant Br Ck 14.
- Madden, Charles (son of Thomas) auto-
mobile gear inspector E Washington
St Dunkirk.
- Madden, Thomas (Emma) 6 ch laborer
T H&L E Washington St Dunkirk.
- Maddux, Homer farmer R1 Balbec Penn
29.
- Maddux, J. C. (Sary) 4 ch farmer O 80a
6h 3c R1 Balbec Penn 29.
- Maddux, W. A. laborer 1h R1 Balbec
Penn 29.
- MAIN, JAMES II. (Matilda A.) 9 ch sec-
tion foreman O H&2 $\frac{1}{2}$ L E Charles St
Redkey.
- Main, Mrs. Nancy J. 9 ch nurse O H&L
S George St Redkey.
- Main, Vance (Leota) 1 ch laborer O
H&2L Bell Ave Redkey.
- MAIN, WILLIAM DANIEL (son of James
II.) grocerv clerk E Charles St Red-
key.
- Maitlen, Arlie C. (Grace M.) farmer T
115a 7h 4c R2 Dunkirk Rich 10 Ind
tel.
- Maitlen, Claude (Maggie) 6 ch farmer
T 25a 3h 3c R3 Redkey Gre 87.
- Maitlen, Charles Ed. (Alpha Mae) 3 ch
photographer T 1H&2L E Main St
Redkey.
- Maitlen, Grant (Charlotte A.) 3 ch
breeder of horses O 2 $\frac{1}{2}$ a S Meridian St
Redkey Ind tel.
- Maitlen, G. W. (Harriet) farmer O 120a
8h R2 Dunkirk Knox 60 Ind tel.

FARMERS' DIRECTORY

- Maitlen, Harry (Beulah) 2 ch garage E Commerce Dunkirk.
- Maitlen, Isaac Coleman (Sarah K.) 8 ch farmer & tile dealer O 72a 6h 14c Redkey Rich 34 Ind tel.
- Maitlen, Joseph (Emma) 1 ch baker T bakery & bldg Meridian St Pennville.
- Maitlen, Minnie Elva milliner bds with Lloyd P Knapp S Union St Redkey.
- Maitlen, Ralph (son of Grant) laborer S Meridian St Redkey Ind tel.
- Maitlen, Raymond (son of Isaac Coleman) farmer Redkey Rich 34 Ind tel.
- Maitlen, Mrs. Ruth 4 ch O 115a 2H&L E Center St Dunkirk.
- MALCOM, WASH. 4 ch laborer T H&L R1 Pennville Knox 15.
- Maley, Florence (dau of John) student R2 Dunkirk Rich 6.
- Maley, Helen (dau of John) teacher R2 Dunkirk Rich 6.
- Maley, James D. (son of John) farmer 4h R2 Dunkirk Rich 6.
- MALEY, JOHN (Mary E.) 7 ch farmer O 80a 8h 12c R2 Dunkirk Rich 6.
- Maley, Katharine (dau of John) clerks R2 Dunkirk Rich 6.
- Maley, Loretta (dau of John) nurse R2 Dunkirk Rich 6.
- Malott, Roe (Bertha) farm hand bds with Wm. H. R12 Portland Jeff 93.
- Malott, William H. (Sarah A.) 3 ch farmer O 54a R12 Portland Jeff 93.
- Manahan, James (son Matthew) glassworker N Franklin St Dunkirk.
- Manahan, Matthew (Maggie) 3 ch laborer T H&L N Franklin St Dunkirk.
- Manahan, Mollie (dau Matthew) clerk N Franklin St Dunkirk.
- Mangas, Dr. D. E. veterinarian 1h Salamonia Mad 8 Ind tel.
- Mangas, E. C. (Cora) 7 ch farmer O 82a 2h 2c R1 Salamonia Pike 92 Ind tel.
- Manger, Frank (Clarinda) farmer O 40a 5h 2c R6 Portland Nob 13.
- Manley, R. J. (Ethle) 4 ch mail carrier O 1h Bryant.
- Mann, Edgar L. (Edith M.) glassworker W Converse St Dunkirk Ind tel.
- Mann, James (Edith) 2 ch clerk O H&L 3h 1c R35 Union City Mad 80.
- Mann, Sadie N Meridian St Dunkirk.
- Mann, Warner (Elizabeth) 5 ch laborer O H&L S Spencer St Redkey.
- Manning, Mrs. Blanche 1 ch clerk O 2H&L S Franklin St Dunkirk.
- Manning, Rolland (son Blanche) painter & paperhanger S Franklin St Dunkirk.
- Manor, Charles E. (Idella) 5 ch laborer T H&L E High St Redkey Ind tel.
- Manor, Charles L. (Victoria B.) 4 ch farmer O 80a R1 Redkey Rich 52 Ind tel.
- Manor, C. W. (Minerva A.) 4 ch farmer O 71a 4h 9c R1 Redkey Rich 53 Ind tel.
- Manor, David (Laura) farmer T 85a 5h 7c R3 Redkey Rich 15.
- Manor, Effie (dau Martha E.) R1 Dunkirk Rich 18.
- MANOR, GEORGE (son W. S.) farm hand R1 Redkey Rich 52.
- Manor, Harry W. (May) 2 ch farmer T 98a 3h 2c R1 Redkey Rich 53 Ind tel.
- Manor, Jacob (Mary) 3 ch laborer T H&L 2h 2c R35 Union City Mad 81.
- Manor, Jesse (Lola) 3 ch farmer O 40a 3h 4c R1 Redkey Rich 53.
- Manor, Jesse O. (Bertha E.) 2 ch farmer T 140a 5h 6c R2 Dunkirk Rich 7.
- Manor, Joe (Eula) 2 ch farmer T 80a 6h 5c R2 Pennville Jack 59 Ind tel.
- Manor, Mabel (dau Charles E.) student & tel oper E High St Redkey Ind tel.
- Manor, Mrs. Martha E. 3 ch O 73a 1h 3c R2 Dunkirk Rich 18.
- Manor, Mont (Josie) 8 ch genl store O 15a 4h 1c R4 Bryant Jack 37 Ind tel.
- Manor, Ray B. (Oma) 2 ch farmer T 80a 9h 14c R1 Redkey Rich 52 Ind tel.
- Manor, Mrs. Sarah C. 5 ch O H&L Bell Ave Redkey.
- Manor, Wilber (Stella) 1 ch farmer O 54a 3h 3c R4 Bryant Jack 50 Ind tel.
- MANOR, WILLIAM W. (Ella) 2 ch farmer O 297a 9h 2c R2 Redkey Jeff 104 Ind tel.
- Manor, W. S. (E. J.) 1 ch farmer O 90a 6h 4c R1 Redkey Rich 52.
- Marengo, Frank E. (Louela) 1 ch laborer O H&L 1h Collett Pike 32.
- Marh, Frank laborer W Washington St Dunkirk.
- Marh, Tony laborer B St Dunkirk.
- Marker, James (Lizzie) 1 ch farmer T 53a 4h 11c R1 Balbec Penn 29 Ind tel.
- Markle, Nora 2 ch housekeeper T 100a 3h 1c R3 Bryant Jack 28 Ind tel.
- Markle, Orla laborer R3 Bryant Jack 28 Ind tel.
- Markle, Wren laborer R3 Bryant Jack 28 Ind tel.
- MARKLEY, HENRY W. (Mary M.) 4 ch doctor O H&L N Oak St Redkey Ind tel.
- MARKLEY, MARY C. (dau Dr. H. W.) N Oak St Redkey Ind tel.
- Markwith, H. C. (Emma) 2 ch oil pumper O H&L 1h Secoud & Washington St Pennville Ind tel.

JAY COUNTY

- Marquart, Robert (Callie J.) 1 ch farming T 60a 4h 1c R3 Portland Way 38 Ind tel.
- Marr, Charles priest T H&L Broad St Dunkirk.
- MARTIN, A. GUY (Estella) 4 ch farming T 150a 4h 25c R1 Balbee Penn 29 Ind tel.
- MARTIN, MRS. CAROLINE New Corydon.
- MARTIN, CHARLES 7 ch ret farmer O 38a 5h 3c R7 Portland Gre 14 Ind tel.
- MARTIN, CLIDE R2 Bryant.
- Martin, C. C. laborer 1h R4 Bryant Jaek 52.
- Martin, Edgar (Blanche) 2 ch glass-worker T H&L Broad St Dunkirk.
- Martin, Ella (dau O. P.) D St Dunkirk Ind tel.
- Martin, Miss Emma G. student New Corydon Wab 7 Ind tel.
- Martin, Frank (Blanche) 2 ch tile mfr O Angle St Dunkirk Ind tel.
- Martin, Frank C. (Marie) 1 ch glass-worker T H&L W Pleasant St Dunkirk.
- Martin, Frank L. (Grace) 1 ch glass-worker T H&L W Converse St Dunkirk Ind tel.
- Martin, George merchant O 212a & 1H& 2L 1c Main St New Corydon Wab 7 Ind tel.
- MARTIN, HENRY (Anna L.) 2 ch merchant T H&L New Corydon Wab 7 Ind tel.
- Martin, Henry (Sallie) 2 ch drayman O 11&2L S Speneer St Redkey.
- Martin, John A. (son Charles) farmer T 38a R7 Portland Gre 14 Ind tel.
- Martin, John D. (Mae) 1 ch farmer T 81a 3h 2c R2 Redkey Jeff 115.
- Martin, J. A. (Emma) 4 ch horse breeder O 52a 13h 3c R4 Bryant Jaek 52.
- MARTIN, MARY E. 8 ch minister O 67a R1 Balbee Penn 29 Ind tel.
- Martin, O. P. (Emma) 2 ch O H&L D St Dunkirk Ind tel.
- Martin, Rosa D. (dau Charles) R7 Portland Gre 14 Ind tel.
- Martin, Miss Sorbia housekeeper New Corydon Wab 7 Ind tel.
- Martin, Stephen H. (son Charles) laborer R7 Portland Gre 14 Ind tel.
- MARTIN, S. W. (Sarah A.) 5 ch farmer O 80a 4h 10c R3 Portland Nob 24 Ind tel.
- MARTIN, WALTER C. (Bertha E.) 2 ch farmer O 40a 3c R2 Bryant Wab 1 Ind tel.
- Martin, Willis (Orny W.) 4 ch farmer 80a 4h 2c R12 Portland Pike 39.
- Martzloff, Charles (Dora) merchant T H&L 4h R7 Portland Gre 35 Ind tel.
- MERTZLOFF, JACOB (Fanny) 4 ch farmer O 40a 1h 2c R6 Portland Way 12.
- Mason, Alfred (Alma) 1 ch farmer T 40a 1h R7 Portland Gre 40.
- Mason, Elvin K. (Hazel) farmer T 150a 1h R1 Balbee Jaek 2 Ind tel.
- Mason, Samuel (Sarah B.) 2 ch farmer O 125a H&L 10h 20c Broadway St Pennville Ind tel.
- Mason, Sarah B. 2 ch housekeeper O H&L Broadway St Pennville Ind tel.
- Mason, W. W. (Evah) 1 ch farmer O 20a 6h 11c R1 Balbee Jaek-2 Ind tel.
- Mast, Geo. (Mary) 3 ch farming O 70a 4h 5c R3 Portland Way 36.
- Mast, John, Jr. (Nanny) 4 ch farmer O 60a 4h 6c R11 Portland Br Ck 71.
- Mast, John V. (Gertrude) 2 ch farmer O 4a 4h 2c R11 Portland Br Ck 71.
- Matchett, J. E. (Jane) 3 ch farmer O 80a 3h 10c R2 Salamonia Mad 56 Ind tel.
- MATCHETT, T. E. (Laura F.) 4 ch blacksmith O H&L R35 Union City Mad 80 Ind tel.
- Matchett, Vince (Minnie B.) farmer T 30a 3h 2c R35 Union City Mad 76.
- Matthews, Mrs. Hester O 40a 1c R2 Portland Gre 26.
- Matthews, Mrs. Maria E. 5 ch O H&L W Central St Redkey.
- Matthews, Roy (Agnes) 4 ch farmer T 160a 4h 8c R35 Union City Mad 76.
- Maxwell, Ernest (Clara) 4 ch farmer O 60a 3h 9c R2 Dunkirk Knox 60.
- May, Basil (Perthina) 1 ch farming T 100a 8h 10c R4 Portland Pike 19 Ind tel.
- May, Miss Caroline housekeeper R11 Portland Wab 38 Ind tel.
- May, Charles N. (Nancy A.) 6 ch ret farmer O H&L bus bldg E Delaware St Redkey Ind tel.
- May, Everett (son G. C.) farmer R1 Portland Gre 89 Ind tel.
- May, Forrest (son N. P.) bookkeeper N Main St Dunkirk Ind tel.
- May, Fred C. (Mary M.) 2 ch farmer O 200a 2h 1c Salamonia Mad 8 Ind tel.
- May, F. H. (son N. P.) insurance agt N Main St Dunkirk Ind tel.
- May, George (Gladis D.) 1 ch farmer T 40a 5h 5c R1 Salamonia Mad 81 Ind tel.
- May, Gerhard (Rosina) 8 ch farmer O 206a 7h 16c R11 Portland Wab 38 Ind tel.

FARMERS' DIRECTORY

- May, G. C. (Georgetta) farmer O 80a Sh 9e R1 Portland Gre 89 Ind tel.
- May, John 1 ch farm hand R1 Portland Gre 97 Ind tel.
- May, John farmer R11 Portland Wab 38 Ind tel.
- May, John (Isabelle) 1 ch farmer O 160a 5h 18e R6 Portland Nob 19 Ind tel.
- May, John E. (Effie) 1 ch barber bds with Charles N. E Delaware St Redkey Ind tel.
- MAY, J. MURL (Opal) 1 ch hardware & implements 1h 1e Salamonia Mad 12 Ind tel.
- May, Jacob P. (Lizzie) 3 ch farmer O 120a 6h 7c R1 Redkey Jeff 107 Ind tel.
- May, Miss Lidwina housekeeper R11 Portland Wab 38 Ind tel.
- May, Nilah I. (dau Robert E.) musician R13 Ridgeville Jeff 110 Ind tel.
- May, N. P. (Mary A.) 2 ch traveling salesman O H&L N Main St Dunkirk Ind tel.
- May, Obed H. (son Jacob P.) student R1 Redkey Jeff 107 Ind tel.
- May, Robert E. (Mahala A.) 2 ch farmer O 96a 7h 5c R13 Ridgeville Jeff 110 Ind tel.
- May, William A. (Emily) 2 ch city marshal O H&L Bell Ave Redkey Ind tel.
- May, W. H. (Emma E.) 3 ch farming O 100a 5h 4e R2 Portland Way 3 Ind tel.
- MAYBERRY, HARRY F. (Mamie) glass worker T H&L E Center St Dunkirk.
- Mayer, Julian catholic priest R2 Bryant Wab 21 Ind tel.
- Mayer, Robert priest R2 Bryant Wab 21 Ind tel.
- Maynard, Fred (son J. Ross) paper hanger N Main St Dunkirk.
- Maynard, Hilda (dau J. Ross) student N Main St Dunkirk.
- Maynard, J. Ross (Luella) 3 ch paper hanger O 5H&L N Main St Dunkirk.
- Mays, Thomas (Lillie) 3 ch blacksmith T H&L Grand St Dunkirk.
- Mays, Thomas J. (Alice) 11 ch farmer O 40a 7h 10c R1 Salamonia Mad 82 Ind tel.
- Meeker, Maggie housekeeper R7 Portland Jack 76 Ind tel.
- Meier, William H. (Nancy E.) laborer O H&L Bell Ave Redkey.
- Meier, Anthony C. (Blanche) 2 ch glass worker O H&L Angle St Dunkirk.
- Meigon, Ray (Lena) 1 ch farmer O 90a 3h 8c R12 Portland Pike 46.
- Mendenhall, E. P. (Sylvania) 2 ch laborer O H&L N Union St Pennville Ind tel.
- Mendenhall, J. B. (Alice) ret blacksmith O H&L W Converse St Dunkirk Ind tel.
- Mendenhall, Jesse F. (Lodema) 2 ch farmer T 80a 6h 4e R5 Portland Jeff 82 Ind tel.



Filling a Silo.

JAY COUNTY

- Mendenhall, Lewis (son Mary A. Pyle) clerk D St Dunkirk.
- Mendenhall, Wm. F. 6 ch farmer O 23a R1 Balbec Penn 20 Ind tel.
- Meranda, Mrs Elizabeth 4 ch O H&L S Meridian St Redkey Ind tel.
- Morrett, George W. (Mary J.) 7 ch farm hand T 1a R2 Redkey Jeff 117.
- Merrill, J. W. 3 ch ret farmer O 174a 1h R4 Bryant Jack 74 Ind tel.
- Merrill, Willis farmer O 56a 6h 6c R4 Bryant Jack 73.
- Merry, Ada (dau Frank W.) student S Main St Dunkirk.
- Merry, Earl clerk S Main St Dunkirk Ind tel.
- Merry, Frank W. (Lela B.) 1 ch president Indiana Glass Co O H&L S Main St Dunkirk Ind tel.
- Mertz, M. (Rosa) 4 ch farmer O 70a 5h 10c R2 Fort Recovery Wab 56 Ind tel.
- Meshberger, A. E. (Merlie) farmer T 320a 7h 7c R4 Bryant Jack 64.
- MESSICK, B. T. (Mary) dentist O H&L N Main St Dunkirk Ind tel.
- Messner, Floyd (Grace) glass worker O H&L W Washington St Dunkirk.
- Messner, G. F. (Manda) 2 ch produce dealer O 6Sa 3h 1c Salamonia Mad S.
- Messner, Russel W. (Addie) 2 ch grocer H&L 1h Salamonia Mad 8 Ind tel.
- Metz, Mrs. Fanny 1 ch bds with Jasper Pyle R5 Portland Jeff 67.
- Metz, Fred (Emma) 2 ch well driller Hickory St Dunkirk.
- Metz, Peter 6 ch faremr O 135a 3h 1c R3 Portland Way 57.
- Metz, Riley (Janetta) 9 ch farmer O 5a 4h 2c R2 Dunkirk Rich 31 Ind tel.
- METZ, THOMAS J. (Margaret E.) 5 ch farmer T 135a 4h 5c R3 Portland Way 57.
- Metz, Walter (Clara) 2 ch farmer T 38a 3h 3c R3 Portland Way 57 Ind tel.
- Metz, Wm. (Sadie L.) farmer T 60a R4 Portland Way 66.
- Metzger, Charles (Margaret) 7 ch farming O 40a 4h 11c R1 Salamonia Pike 63 Ind tel.
- Metzger, Geo. (Jesse A.) 3 ch farmer T 120a 6h 9c R9 Portland Nob 26 Ind tel.
- Metzger, Henry J. (Ida May) 5 ch farmer O 40a 2h 5c R10 Portland Pike 51.
- Metzger, Mrs. Horttense housekeeper O H&L RS Portland Pike 64 Ind tel.
- Metzger, I. G. (Julia) 2 ch furniture & undertaking O business bldg E Main St Bryant Ind tel.
- Metzger, W. R. (Urana) 1 ch telegraph operator T H&L Collette Pike 32.
- METZNER, KENNETH R9 Portland.
- Metzner, Laura housekeeper R11 Portland Br Ck 71 Ind tel.
- Metzner, Pearl housekeeper R11 Portland Br Ck 71 Ind tel.
- METZNER, WESLEY F. (Elnora) 1 ch farmer O 79a 6h 6c R9 Portland Nob 2 Ind tel.
- METZNER, WM. F. (Mary Ann) 7 ch farmer O 80a 3h 3c R11 Portland Br Ck 71 Ind tel.
- Meyer, Mrs. Nancy housekeeper O 95a 1h 1c R2 Bryant Wab 17 Ind tel.
- Meyer, Peter laborer T Main St New Corydon Wab.
- Meyers, Mrs. Effie 2 ch housekeeper R2 Salamonia Mad 11 Ind tel.
- Meyers, Geo. (Gertrude) 1 ch farmer O 80a 4h 5c R2 Portland Way 31.
- Meyers, H. Clate (Clara M.) 2 ch farmer T 143a 3h 9c R2 Salamonia Mad 11 Ind tel.
- Meyers, Sol (Harriet) 3 ch farming O 80a 8h 7c R2 Portland Way 3.
- MEYERS, WM. (Hanna) 2 ch farmer O 20a 2h RS Portland Pike 60.
- Meyers, W. J. (Maud) 1 ch farmer T 80a 6h 5c R4 Portland Wayne 63.
- Michael, Ella 1 ch O 80a 1h R1 Portland Gre 89 Ind tel.
- Michael, Frank F. (Carrie E.) farmer T 220a 6h 4c R11 Portland Br Ck 70 Ind tel.
- Michael, Wm. (Lizzie) 5 ch farmer O 160a 1h 2c R11 Portland Br Ck 77.
- Middendorf, Miss Cordula housekeeper R2 Fort Recovery Wab 54 Ind tel.
- Middendorf, Henry (Hannah) 3 ch farmer O 140a 7h 20c R2 Fort Recovery Wab 54 Ind tel.
- Middendorf, John farmer R2 Fort Recovery Wab 54 Ind tel.
- Middleton, Glen (son W. M.) clerk R2 Dunkirk Rich 64 Ind tel.
- MIDDLETON, W. M. (Cora E.) 2 ch farmer O 25a 4h 6c R2 Dunkirk Rich 64 Ind tel.
- Miles, Angeline 3 ch housekeeper T 100a RS Portland Pike 26.
- Miles, Emma J. 5 ch dressmaker O H&L Pleasant St Pennville.
- Miles, Marjorie M. office girl R1 Pennville.
- Miles, Roseo J. (Blanch) 1 ch steam shovel O H&L Maple St Pennville.
- Miles, Samuel (Martha E.) 5 ch carpenter O H&L Maple & Geisell Ave Pennville.

FARMERS' DIRECTORY

- Miller, Abraham (Cyntha) 1 ch farmer
O 50a 2h 3c R3 Redkey Knox 64 Ind
tel.
- Miller, Anderson (Nevada) 2 ch farmer
T 126a 5h 3c R8 Portland Pike 60.
- Miller, A. B. (Cora) 5 ch farmer T 60a
2h 4c R4 Portland Way 89.
- Miller, A. D. (Sophia) O 202a 5h 60c
R4 Portland Way 65 Ind tel.
- Miller, A. H. (Elizabeth) 4 ch farmer
O 80a 3h 7c R1 Portland Gre 89 Ind
tel.
- Miller, Barnett R. (Margarette N.) 4 ch
farmer O 48a 5h 5c R2 Bryant Wab
1 Ind tel.
- Miller, Carl A. (son Jacob R.) farmer R1
Pennville Knox 9 Ind tel.
- Miller, Carl E. (Mande) 1 ch school
teacher O 3a 1h R5 Portland Jeff 67
Ind tel.
- Miller, Carroll (son George W.) farm
hand W Center St Dunkirk Ind tel.
- Miller, Charles (Grace Edna) 3 ch farmer
O 72a 4h 8c R9 Portland Nob 27 Ind
tel.
- Miller, Crevia housekeeper R7 Portland
Jack 71 Ind tel.
- Miller, Clarence F. (Estella P.) clerk
O 2H&L N Main St Dunkirk.
- Miller, C. H. (Georgia) real estate O
H&L Railroad St Dunkirk.
- MILLER, C. S. (Ruth C.) 7 ch farmer
O 50a 3h 9c R7 Portland Way 34
Ind tel.
- Miller, Daniel 2 ch farmer O 1a R3
Balbee Jack 13.
- Miller, Earl (son Elmer E.) farm hand
N Ash St Redkey Ind tel.
- Miller, Edith (dau J. T.) R2 Portland
Gre 36.
- Miller, Elias H. (Margaret) 5 ch well
driller O H&L Water St Pennville.
- Miller, Ellen (dau George W.) cashier
of dept store W Center St Dunkirk
Ind tel.
- Miller, Elmer E. (Maude) 3 ch poulterer
T H&L N Ash St Redkey Ind tel.
- Miller, Elzy (Minerva) 5 ch laborer O
H&L N Main St Dunkirk.
- MILLER, ETTA O 20a 2h R1 Salamonia
Mad 84.
- Miller, Miss Elma I. housekeeper R2
Bryant Wab 1.
- Miller, E. J. (Marie) 2 ch farmer T 35a
3h 1c R3 Bryant Br Ck 45.
- Miller, Emanuel T. (Jane) 2 ch farmer
O 224a 1h R5 Portland Jeff 85.
- Miller, Florence B. (dau Lee) school
teacher R5 Portland Jeff 86 Ind tel.
- Miller, Fred (Mary C.) 5 ch farming
O 152a 10h 18c R8 Portland Way 69
Ind tel.
- Miller, Garnet R. (dau Elmer E.)
bookkeeper N Ash St Redkey Ind tel.
- Miller, George (Manetta L.) 3 ch farmer
O 80a 4h 4c R9 Portland Nob 6 Ind
tel.
- Miller, George W. (Minnie) 8 ch en-
gineer T H&L W Center St Dunkirk
Ind tel.
- Miller, Geo. (Hilinda) 3 ch gardener T
H&L R8 Portland Pike 22.
- Miller, Geo. E. (Josie) 2 ch farmer T
75a 5h 7c R2 Portland Gre 22 Ind tel.
- MILLER, GLOYS (Catherine) 6 ch farmer
O 40a 4h 3c R2 Bryant Wab 30 Ind
tel.
- Miller, Grace E. (dau Jacob R.) teacher
R1 Pennville Knox 9 Ind tel.
- Miller, G. W. (Mande) 1 ch laborer T
lddg Union & Main Sts Pennville.
- Miller, Harley (Mamie) laborer E High
St Dunkirk.
- Miller, Henry (Ora) 2 ch farmer T 80a
3h 4c R8 Portland Pike 9 Ind tel.
- Miller, Henry (Margaret) ret farmer
O 44a 1h 1c R9 Portland Nob 27.
- Miller, Mrs. Irene 3 ch O H&L W North
St Dunkirk.
- MILLER, JACOB (Martha) 7 ch farmer O
40a 2h 3c R35 Union City Mad 69.
- MILLER, JACOB R. (Olive B.) 6 ch
farmer O 117a 7h 12c R1 Pennville
Knox 9 Ind tel.
- Miller, John (Anna E.) 4 ch ret farmer
O 2H&6L Wayne Ave Redkey.
- Miller, John (Elizabeth) 6 ch farmer
O H&L 1h R6 Portland Way 8.
- Miller, John laborer R2 Dunkirk Rich
27 Ind tel.
- Miller, John A. (Ada) 2 ch farmer O
115a 4h 18c R2 Bryant Br Ck 17 Ind
tel.
- Miller, J. F. (Sarah) 1 ch farmer T 120a
4h 6c R4 Portland Nob 52 Ind tel.
- MILLER, J. T. (Rebecca) 5 ch farmer O
80a 4h 9c R2 Portland Gre 36 Ind
tel.
- Miller, J. W. (Mary) 6 ch laborer T 1a
2h R3 Bryant Jack 13.
- Miller, Katie M. (dau Jacob R.) R1
Pennville Knox 9 Ind tel.
- Miller, Lee (Hannah Jane) 3 ch farmer
T 225a 4h 10c R5 Portland Jeff 86
Ind tel.
- Miller, Leo (son Osta) farmer O 80a
5h 4c R9 Portland Nob 6 Ind tel.
- Miller, Lucinda (dau Elzy) N Main St
Dunkirk.
- Miller, Mrs. Maggie 4 ch O H&L R6
Portland Nob 39.

JAY COUNTY

- Miller, Marvin (Carrie) 2 ch farmer T 80a 5h 5e R4 Portland Way 65 Ind tel.
- MILLER, MARY J. O 73a R3 Portland Nob 48.
- Miller, Melva farmer O 40a 4h 3e R6 Portland Way 8.
- Miller, Nettie 9 ch O 29a 1h 1e R1 Pennville Gre 47 Ind tel.
- Miller, Oliver W. (Lizzie) 3 ch farmer T 40a 5h 1e R5 Portland Jeff 43 Ind tel.
- Miller, Oscar (Drusilla) 6 ch farming O 59a 6h 3e R8 Portland Pike 61 Ind tel.
- Miller, Mrs. Osta 1 ch farmer O 80a R9 Portland Nob 6 Ind tel.
- Miller, Parley C. (Emma E.) 1 ch farming T 80a 5h 7c R6 Portland Way 18.
- Miller, Paul (Mary Mae) bookkeeper T H&L S Meridian St Redkey.
- Miller, Perry S. farmer T H&L 1h R2 Bryant Wab 1.
- Miller, Peter (Mary) 4 ch ret carpenter O 3H&L E Washington St Dunkirk.
- Miller, Roland (son George W.) clerk W Center St Dunkirk Ind tel.
- Miller, S. B. (Anna C.) 3 ch farmer O 248a 5h 61e R4 Portland Way 62 Ind tel.
- Miller, Sylvester J. (Clara) 1 ch farmer O 120a 5h 15e R1 Bryant Br Ck 55.
- MILLER, THERESA R1 Salamonia.
- MILLER, THURL L. farmer O 14a bds with J. R. Nixon R5 Portland Jeff 68 Ind tel.
- MILLER, TONY tailor & presser bds N Main St Dunkirk Ind tel. See adv.
- Miller, Wesley (Dora) 5 ch farmer O 100a 3h 3e R1 Salamonia Mad 84 Ind tel.
- Miller, Wm. C. (Elizabeth) 8 ch farmer O 37a 4h 7e R1 Salamonia Mad 66 Ind tel.
- Miller, W. F. (Hattie L.) 1 ch farmer O 40a 6h 6e R7 Portland Jack 71 Ind tel.
- Miller, W. F. barber N Main St Dunkirk.
- Miller, Wm. H. (Estella May) 4 ch farmer O 40a 5h 10e R9 Portland Nob 27.
- Miller, Xaria 3 ch farming O 120a 2h 2e R4 Portland Way 65 Ind tel.
- Millett, Arthur (Carrie A.) farming T 40a 3h 1e R6 Portland Way 46.
- Millett, John (Ida) 1 ch farmer O 80a 4h 3e R2 Portland Way 3.
- Millett, Milton (Nora) 3 ch farmer & stockman O 120a 7h 10e R6 Portland Way 46 Ind tel.
- Milligan, A. B. (Harriet) 1 ch farmer & well driller T 37a 3h 6e R6 Portland Br Ck 92 Ind tel.
- MILLIGAN, D. R. (Elizabeth) 2 ch farmer O 78a 3h 7c R6 Portland Br Ck 94 Ind tel.
- MILLIGAN, GEO. W. R4 Portland.
- Milligan, I. P. (Laura) 2 ch farmer O 114a 5h 10e R11 Portland Br Ck 66.
- MILLIGAN, JAMES M. (Bessie) farmer & mechanic T 110a R7 Portland Jack 69 Ind tel.
- MILLIGAN, J. N. (Susan) 6 ch O 131a 3h 5e R7 Portland Br Ck 66 Ind tel.
- Milligan, S. M. (Jessie E.) 2 ch farmer & thresher O 42a 4h 5e R11 Portland Br Ck 66 Ind tel.
- MILLIGAN, W. H. (Ida M.) 3 ch farmer O 120a 3h 12e R6 Portland Br Ck 92 Ind tel.
- MILLS, ARDON (Ella B.) 9 ch stock buyer & farmer O 50a 2h 1e R2 Redkey Jeff 68.
- Mills, A. K. (Caroline) 3 ch ret farmer O 14a 1h R3 Redkey Gre 87.
- Mills, Carl (Gertrude) 1 ch farmer & stock dealer T 30a O H&L 2h 1e R5 Portland Jeff 65 Ind tel.
- Mills, Clyde (son A. K.) clerk 1h R3 Redkey Gre 87.
- Mills, Edgar O. (Nora B.) 1 ch stock buyer T H&L E Delaware St Redkey Ind tel.
- Mills, George (Elpha) 1 ch editor O H&L E Main St Bryant Ind tel.
- Mills, Grant (Myrtle) farmer O 32a 2h 7e R3 Redkey Gre 86.
- Mills, G. F. (Elpha T.) 1 ch publisher O H&L E Main St Bryant.
- Mills, Hanson F. (Cleo) school teacher & stock dealer O 1a 1h R5 Portland Jeff 65 Ind tel.
- Mills, Harry E. (Mabel A.) 2 ch mechanic T H&L N Oak St Redkey Ind tel.
- MILLS, LOU R1 Redkey.
- Mills, Margaret housekeeper R2 Bryant Br Ck 18.
- MILLS, RUBY FERN (dau Arden) student R2 Redkey Jeff 68.
- MILLS, TIP (son A. K.) poultry raiser R3 Redkey Gre 87.
- MILTHALER, CHARLEY E. (Angie) farmer O 127a 6h 25e R6 Portland Nob 8 Ind tel.
- MILTHALER, CHRIS G. (Effic M.) 3 ch farmer O 80a 5h 5e R2 Salamonia Mad 15 Ind tel.
- MILTHALER, HENRY (Ida) 4 ch farming O 102a 6h 10e R8 Portland Pike 61 Ind tel.

FARMERS' DIRECTORY

Minch, Charles J. laborer R1 Bryant Wab 12 Ind tel.
 Minch, Henry farmer R1 Bryant Wab 20 Ind tel.
 Minch, John (Anna) 1 ch farmer O 80a 3h 6e R1 Bryant Wab 20 Ind tel.
 MINCH, JOSEPH (Clara) 2 ch farmer O 140a 8h 20e R1 Bryant Wab 20 Ind tel.
 Minch, Lewis drain tile manufacturer T 4a R1 Bryant Wab 20 Ind tel.
 Minch, Mathias drain tile manufacturer T 4a R1 Bryant Wab 20 Ind tel.
 Minch, Mike farmer R1 Bryant Wab 20 Ind tel.
 Minch, Peter (Sarah) 5 ch farmer O 80a 1h R1 Bryant Wab 12 Ind tel.
 Minch, William (Emma) 2 ch thresherman & farmer T 80a 3h 12e R1 Bryant Wab 12 Ind tel.
 Minnich, John (Gertrude) 3 ch farmer O 80a 5h 5e R2 Bryant Br Ck 29.
 Minnich, Nicholas (Katherine) ret farmer O 80a 1h 2e R2 Bryant Wab 25 Ind tel.
 Minnich, Nicholas (Margaret) 5 ch farmer O 80a 3h 10e R1 Bryant Wab 33 Ind tel.
 Minnich, Peter J. (Mary M.) 6 ch farmer O 80a 5h 12e R1 Bryant Wab 41 Ind tel.
 MIRES, G. W. R6 Portland.
 Mitchell, Alma 3 ch O 6a 1h 1e R2 Salamonia Mad 26.
 Mitchell, Amos 7 ch ret farmer O 100a bds R6 Portland Br Ck 86.
 Mitchell, J. H. (Emma E.) 5 ch farmer O 133a 7h 16e R1 Salamonia Mad 43 Ind tel.
 Mitchell, W. K. (Eliza) 2 ch farmer O 80a 5h 4e R6 Portland Br Ck 88.
 MIVES, GRANT W. (Cora) farmer O 38a 4h 8e R6 Portland Nob 1 Ind tel.
 Mock, Elmer O. (Eva N.) 5 ch farmer O 187a T 90a 9h 13e R2 Redkey Rich 11 Ind tel.
 Mock, Forrest (son Elmer O.) farmer R2 Redkey Rich 11 Ind tel.
 Mock, James B. (Amanda E.) 6 ch farmer O 64a 1h 2e R2 Redkey Rich 11 Ind tel.
 Mock, M. J. (Rebecca A.) 4 ch farming O 120a 4h R15 Ridgeville Pike 93 Ind tel.
 Mock, Seby W. (Lizzie) 1 ch farmer T 153a 3h 2e R3 Redkey Jeff 29 Ind tel.
 Mock, T. W. (Mary Bell) 7 ch farming T 160a 8h 6e R6 Portland Way 43.
 Mock, Vera (son Elmer O.) farmer R2 Redkey Rich 11 Ind tel.

Moes, John B. (Mary) ret O 100a R2 Bryant Wab 19.
 Moes, Joseph stockman T 100a 4h 10e R2 Bryant Wab 19.
 Moller, Herbert (Esther) 1 ch designer T H&L Jay St Dunkirk.
 Money, Francis A. (Flora A.) 2 ch farmer T 140a 5h 6e R6 Portland Nob 43.
 Money, John A. (Lizzie) farmer O 80a 4h 18e R6 Portland Nob 19 Ind tel.
 Money, J. W. (Emma) 2 ch farmer O 85a 4h 6e R9 Portland Nob 21 Ind tel.
 MONEY, NIC J. R2 Salamonia.
 Moneysmith, C. A. (V. B.) farmer O 80a 1h 1e R3 Portland Nob 25 Ind tel.
 Moneysmith, James (Sarah) 2 ch farmer T 80a 5h 4e R3 Portland Nob 25 Ind tel.
 Montgomery, Miss Byrle housekeeper O H&L E Maine St Bryant.
 Montgomery, Geo. (Sarah) 6 ch general store O 160a Malin St Bryant.
 Montgomery, I. A. (Mary) 2 ch general store O H&L cor Malin & Elm Sts Bryant Ind tel.
 Montgomery, Mrs. Julia 1 ch nurse O 2L Meridian St Bryant.
 Montgomery, Miss Leona housekeeper O H&L Meridian St Bryant.
 Montgomery, Melvin 1 ch ret T H&L 1h E Maine St Bryant.
 MONTGOMERY, W. H. (Wilmie) 4 ch farmer O 663a R11 Portland Br Ck 83 Ind tel.
 MOODY, J. C. (Laura) 2 ch farmer T 109a 2h 6e R2 Dunkirk Rich 4 Ind tel.
 Moody, Milton 4 ch farmer O 40a 8h 3e R1 Portland Gre 79 Ind tel.
 Moody, Orville (son J. C.) farmer T 109a 5h R2 Dunkirk Rich 4 Ind tel.
 Moon, Lindley H. (Susan J.) 1 ch farmer O 48a 2e R2 Redkey Jeff 68.
 Moore, Alverta (dau Sherman) W Converse St Dunkirk.
 Moore, George A. (Olive C.) 4 ch carpenter O H&3L & 5a N Scyamore St Redkey.
 Moore, Grant (Myrtle) 2 ch glass worker O H&L W Converse St Dunkirk.
 MOORE, HERSCHEL (Matilda) 5 ch farmer O 62a 7h 9e R11 Portland Br Ck 64.
 Moore, John farmer O 160a 12h 12e R1 Pennville Penn 53 Ind tel.
 MOORE, L. A. R2 Box 6 Portland.
 Moore, Sherman 2 ch glass worker T H&L W Converse St Dunkirk.
 Moore, William (Alma) 2 ch police O H&L Grand St Dunkirk.

JAY COUNTY

- Moorman, John (Minnie) 1 ch barber O H&L Liberty & Washington Sts Pennville Ind tel.
- Morehous, Arthur E. (Winifred E.) 4 ch farmer O 40a 7h 6c R3 Portland Nob 60 Ind tel.
- Morehous, B. H. (Vonie) 1 ch farmer T 120a 9h 15c R3 Portland Way 60 Ind tel.
- Morehous, Charles A. (Susan B.) 5 ch farmer O 99¼a 3h 4c R6 Portland Nob 39 Ind tel.
- Morehous, J. C. (Nella) merchant O H & L 2h R35 Union City Mad 80 Ind tel.
- Morehous, P. A. (Cora) 2 ch farmer O 80a 3h 3c R9 Portland Nob 27 Ind tel.
- MOREHOUS, SILAS A. (Mary A.) farmer O 257a 3h 11c R4 Portland Nob 54 Ind tel.
- Morehous, W. C. merchant O H&L R35 Union City Mad 80 Ind tel.
- Morgan, Clyde T. glass worker bds with Isaac H Landess W Main St Redkey.
- Morgan, Ervin Ray garage work Union St Pennville Ind tel.
- Morgan, Harry R. (Mazey) 1 ch mgr cream station T H&L E Center St Dunkirk Ind tel.
- Morgrett, J. L. (Dessie) 6 ch farming & traveling O 160a & H&4L 2h 4c Maple St Pennville Ind tel.
- Morrical, Adam (Maria E.) 6 ch civil war veteran O H&3L Bell Ave Redkey.
- Morrical, Albert L. (Minnie) 4 ch laborer T H&L E High St Redkey.
- Morrical, Allen (Carrie L.) 2 ch real estate dealer & farmer O 2a 3h 1c R2 Redkey Jeff 68 Ind tel.
- Morrical, Amos (Melzona S.) 2 ch farmer T 98a 2h 2c R1 Redkey Rich 58 Ind tel.
- MORRICAL, ARLAND (Mary) 2 ch farmer T 40a 3h 4c R3 Redkey Jeff 9 Ind tel.
- MORRICAL, CHARLES E. (Pearl) 4 ch farmer T 65a 5h 2c R2 Redkey Jeff 99 Ind tel.
- Morrical, James H. (Melinda) 4 ch farmer O 15a 4h 2c R1 Pennville Knox 9 Ind tel.
- Morrical, Jesse R. (son Adam) farm hand Bell Ave Redkey.
- Morrical, Mahlon 4 ch civil war veteran & farmer O 180a 1h 4c bds with Riley Pyle R5 Portland Jeff 19.
- Morris, Edward (Ethel M.) laborer T H&L 1a 1h 1c R2 Dunkirk Rich 31.
- Morris, James laborer T H&L Arlington Ave Dunkirk.
- Morris, James E. (Myrtle) 6 ch farmer T 190a R1 Redkey Rich 41.
- MORRIS, MERIDEITH laborer O 2H&2L S Meridian St Redkey.
- Morris, P. R. (Rhoda) 8 ch farming T 80a 3h 5c R4 Portland Way 65 Ind tel.
- Morris, Ray (Emma) 1 ch laborer T 1a R11 Portland Br Ck 64.
- Morrow, Andrew J. (Lucy) 3 ch farmer O 80a 6h 4c R2 Pennville Penn 72 Ind tel.
- Morrow, Charles T. (Rose I.) 2 ch laborer T H&L Bell Ave Redkey.
- Morrow, O. Leroy (Etta) 1 ch farmer O 80a 8h 65c R2 Pennville Penn 44 Ind tel.
- Morrow, S. P. (Elizabeth) 5 ch ret farmer O 120a High St Pennville.
- MORTIMER, MILTON E. (Carrie L.) 2 ch farmer O 80a 4h 5c R1 Bryant Br Ck 54.
- Mortimore, Chas. (Merle) laborer T H & L 1h R1 Bryant Br Ck 87.
- Morton, Thomas (Sarah) 3 ch farmer T H&L R1 Salamonia Pike 91.
- MOSE, JOSEPH Bryant.
- Mott, Elva W Commerce St Dunkirk.
- Mott, Harry (Matilda) 2 ch farmer O 40a 2h 3c R3 Portland_Nob 74.
- Mowrey, Miss Adda dressmaker Main St New Corydon Wab.
- Mowrey, Delane dressmaker O H&L Main St New Corydon Wab.
- Mozingo, Samuel (Mattie) 2 ch glass worker O H&L Elm St Dunkirk.
- Muhlbach, Alfred (son Caroline) machinist S Main St Dunkirk.
- Muhlbach, Mrs. Caroline T S Main St Dunkirk.
- Muhlbach, Helena (dau Caroline) S Main St Dunkirk.
- Muhlbach, Teresa (dau Caroline) bookkeeper S Main St Dunkirk.
- Muhlenkamp, Ben (Annie) 6 ch farmer & trustee 408a 12h 35c R11 Portland Wab 39 Ind tel.
- Muhlenkamp, Miss Caroline housekeeper R11 Portland Wab 39 Ind tel.
- Muhlenkamp, Miss Elnora housekeeper R11 Portland Wab 39 Ind tel.
- Muhlenkamp, Joseph farmer R11 Portland Wab 39 Ind tel.
- Muhlenkamp, Miss Josephine C. housekeeper R11 Portland Wab 39 Ind tel.
- Muhlenkamp, Sylvester farmer R11 Portland Wab 39 Ind tel.

FARMERS' DIRECTORY

- Muhlenkamp, William (Clara) 4 ch farmer O 90a R2 Fort Recovery Wab 52 Ind tel.
- MULLEN, G. EDWARD (Sarah E.) 7 ch farmer T 200a 8h 12c R2 Salamoniamad 14 Ind tel.
- Mulvihill, Agnes (dau James) milliner E Commerce St Dunkirk.
- Mulvihill, James 3 ch O E Washington St Dunkirk Ind tel.
- Mulvihill, Lawrence (son James) contractor E Washington St Dunkirk Ind tel.
- Mulvihill, Mary (dau James) E Washington St Dunkirk Ind tel.
- Mundhenk, Augustus (Maria) 5 ch farmer O 95a 5c R2 Redkey Jeff 70 Ind tel.
- Mundhenk, Elmer E. (Ella) 1 ch laborer O H&L W High St Redkey.
- Mundhenk, Samuel A. (son Augustus) farmer O 65a 5h R2 Redkey Jeff 70 Ind tel.
- Munsey, Dr. S. E. (Ellen) doctor & farmer O 25a 1c R5 Portland Jeff 66.
- Murlin, Wm. (Anna) 2 ch pumper 1c R3 Bryant Jack 18 Ind tel.
- Murphy, B. E. (Nettie) 7 ch laborer T 1/2a 1h R1 Pennville Penn 48.
- Murphy, Elmer (Gertrude) 3 ch laborer O H&L 1h Liberty & Union Sts Pennville.
- Murphy, John (son Patrick) glass worker Railroad St Dunkirk.
- Murphy, Mrs. Lena Bales 2 ch bds with Phoebe E Bales High St Redkey.
- MURPHY, LEWIS farmer bds with S. Garringer R12 Portland Pike 38.
- MURPHY, L. N. (Ella) 8 ch farmer T 200a 5h 3c R2 Pennville Penn 34.
- Murphy, Patrick (Mary) 3 ch laborer H&L Railroad St Dunkirk.
- Murphy, Sadie (dau Patrick) Railroad St Dunkirk.
- Murphy Samuel carpenter O 2a R3 Redkey Gre 87.
- Murphy, William (son Patrick) Railroad St Dunkirk.
- Murray, D. P. (Lulu B.) 2 ch physician & surgeon O H&L E Commerce St Dunkirk Ind tel.
- Murray, Fred E. (Sallie) 2 ch huckster T 1a Fiatt Penn 10.
- Murray, Harley (Mary) farmer O 20a 3h 5c R1 Salamoniamad 64.
- Murray, John (Gertie) 1 ch farmer O 80a 5h 15c R1 Salamoniamad 65 Ind tel.



High School, Redkey, Indiana.

JAY COUNTY

- Murray, Margaret M. housekeeper O 1/2a H&L Balbec Penn 23.
- MURRAY, WM. M. (Nora) farming O 60a 4h R1 Salamonia Pike 95 Ind tel.
- MYER, J. W. (Clara C.) 3 ch farmer T 95a 3h 20e R2 Bryant Wab 17 Ind tel.
- Myers, Alfred (Mary) 4 ch farmer O 80a 2h 10e R7 Portland Jack 75 Ind tel.
- MYERS, CHARLES B. (Emma) 8 ch farmer O 40a 2h 5e R7 Portland Gre 40 Ind tel.
- MYERS, CHARLES G. (Mollie) 2 ch farmer T 200a 6h 7c R9 Portland Nob 33 Ind tel.
- Myers, Clarence laborer 1h R4 Bryant Jack 64.
- Myers, Eugene laborer 1h R4 Bryant Jack 52.
- MYERS, E. N. (Ella) 11 ch farmer O 40a 2h 1c R4 Bryant Jack 64.
- MYERS, FINLEY (Anna) 2 ch farmer O 3a 6h 4c R7 Portland Gre 35 Ind tel.
- Myers, Henry (Batchler) farmer O 189a 5h 11c R1 Bryant Br Ck 57.
- MYERS, ISAAC (Emma) 3 ch farmer O 50a 4h 3c R2 Salamonia Nob 71 Ind tel.
- Myers, James (Rachael) 4 ch laborer O H&L Elm St Bryant.
- MYERS, JOHN (Mary J.) 4 ch laborer O 10a 1c R4 Bryant Jack 52.
- Myers, J. W. (Sarah) 3 ch farmer O 40a 2h 3c R5 Portland Jeff 17.
- Myers, Lafe (Maggie) 1 ch farmer O 40a 1h 2c R3 Portland Nob 34.
- Myers, Lavina M. (dau Finley) R7 Portland Gre 35 Ind tel.
- Myers, Lorena (dau Charles) R7 Portland Gre 40 Ind tel.
- Myers, Marie housekeeper R4 Bryant Jack 64.
- Myers, Minnie housekeeper R4 Bryant Jack 64.
- Myers, Morris laborer 1h R4 Bryant Jack 52.
- Myers, Ollie machinist 1h R7 Portland Jack 75 Ind tel.
- Myers, Wm. 1 ch farm laborer bds R1 Bryant Br Ck 57.
- Myres, Eugene laborer 1h R4 Bryant Jack 64.
- MYRON, BENJAMIN (Belle) 5 ch farmer O 80a 6h 5e R2 Portland Gre 12 Ind tel.
- Myron, Orville (Clara) farmer T 100a 2h R7 Portland Gre 39 Ind tel.
- MYRON, S. B. R2 Portland.
- Naher, Fred farmer O 50a 3h 5c R6 Portland Nob 16.
- Nash, William H. (Lelia A.) 2 ch gardener O H&11L W Main St Redkey.
- Near, Mrs. Effie 1 ch housekeeper O 1a R1 Pennville Penn 60.
- Near, James (Ida C.) 1 ch laborer O H&L 1h 1c E Harrison St Pennville Ind tel.
- Neare, Harold (son Melvin) farmer R2 Portland Gre 19 Ind tel.
- Neare, Melvin (Elizabeth) 4 ch farmer O 40a 5h 6c R2 Portland Gre 19 Ind tel.
- Neare, Myrtle (dau Melvin) stenographer R2 Portland Gre 19 Ind tel.
- Neare, Myrtle 2 ch housekeeper O H&L People St Pennville.
- Nearon, Jesse F. (Margaret A.) farmer T H&L 1h 4c R6 Portland Wab 61 Ind tel.
- NEELY, BURDETTE (dau Henry M.) nurse R1 Redkey Rich 41 Ind tel.
- Neely, D. S. K. laborer Bryant Br Ck 47.
- Neely, Elmer E. (Ethel) farmer T 80a 4h 5c R1 Redkey Rich 57 Ind tel.
- NEELY, G. B. (Katie L.) 1 ch oil producer O 14a 1h 2c Bryant Br Ck 47.
- NEELY, HENRY M. (Victoria) 6 ch farmer O 275a 12h 14c R1 Redkey Rich 41 Ind tel.
- Neely, Jesse J. (Sarepta) hardware & implement clerk O H&L E Delaware St Redkey.
- Neely, Lemon (Eva) implement & hardware clerk O H&L E High St Redkey Ind tel.
- NEELY, MARY JANE (dau Henry N.) musician R1 Redkey Rich 41 Ind tel.
- Neil, F. W. (Edith) 4 ch farmer O 78a 4h 5c R2 Portland Gre 67.
- Neill, J., Jr. (F. C.) 6 ch farmer T H&L 4h 2c Green Park Ave & Meridian St Pennville Ind tel.
- Neill, Lettia 2 ch housekeeper Maple St Pennville.
- Nelson, Charles A. (Nora) farmer T 80a 3h 4c R3 Portland Way 63 Ind tel.
- NELSON, GEORGE ALLEN (son Mrs. Sarah Jane) farmer 3h R2 Redkey Jeff 21 Ind tel.
- NELSON, RUSSELL farm laborer 1h bds R11 Portland Br Ck 89.
- NELSON, MRS. SARAH JANE 5 ch O 80a 3h 1c R2 Redkey Jeff 21 Ind tel.
- NELSON, WILLIAM ELMER (son Sarah Jane) laborer R2 Redkey Jeff 21 Ind tel.
- NEUKOM, CHRIS (Rosina) 7 ch farmer T 120a 7h 9c R4 Geneva Br Ck 4 Ind tel.

FARMERS' DIRECTORY

- Neville, Isaac S. (Clara C.) 4 ch telegraph oper O H&L N Union St Redkey.
- Newcomer, Claude (Minnie) farmer T 60a 4h 1c R4 Geneva Br Ck 10.
- Newcomer, Hosea (Estella) farmer O 80a 2h 5c R3 Bryant Br Ck 8.
- Newcomer, John S. farm laborer bds R3 Bryant Br Ck 3.
- NEWCOMER, Z. C. (Girsla) 2 ch farming O 80a 3h 2c R3 Bryant Br Ck 3.
- Newhouse, Earl (Nora) 1 ch farmer T 160a 7h 6c R1 Pennville Penn 49 Ind tel.
- NEWHOUSE, ISAAC (Mary E.) 3 ch farmer O 80a 6h 5c R1 Pennville Knox 18 Ind tel.
- Newhouse, William (Hazel) 1 ch farm hand T H&L 3h 1c R1 Portland Gre 75.
- Newman, Chelsa (Clara) 3 ch painter T H&L E Commerce St Dunkirk.
- Newton, I. H. (Rena I.) 3 ch farm laborer O H&L RS Portland Pike 67.
- NEWTON, W. H. (Mary) 7 ch farming O 78a 9h 5c RS Portland Pike 55 Ind tel.
- Ney, Annetta (dau Mrs. Ida) student S Franklin St Dunkirk.
- Ney, Mrs. Ida 3 ch O H&L S Franklin St Dunkirk.
- Nibarger, Alexander (Nancy Ann) 4 ch farmer O 60a T 23a 3h 6c R1 Redkey Rich 34 Ind tel.
- Nibarger, Chester (son Ellsworth) farmer R1 Redkey Rich 32.
- Nibarger, Ellsworth (Jane) 7 ch farmer T 60a 5h 15c R1 Redkey Rich 32.
- Nibarger, Ira (Zella) 3 ch farmer O 22a 5h 11c R1 Redkey Rich 32 Ind tel.
- Nibarger, John (Mollie) Civil War veteran O H&L W Main St Redkey.
- Niehols, Elizabeth 3 ch housekeeper O H&L E Bridge St Pennville.
- Niehols, Ichabod laborer T H&L Meridian & Bridge Sts Pennville.
- Niehols, Mahlon 1 ch laborer E Bridge St Pennville.
- Niehols, Nate 1 ch laborer T H&L Bridge & Meridian Sts Pennville.
- NICHOLS, O. H. (Della) 7 ch merchant T H&L 5h Meridian Bryant Br Ck Ind tel.
- Nidy, Mrs. Rachael 4 ch O H&L E High St Redkey.
- Nihart, William (Rosa) farmer O 80a 4h 1c R1 Pennville Gre 4 Ind tel.
- Niles, Wm. (Nellie) 2 ch pumper 1h 2c R3 Bryant Jack 18.
- Ninde, Ralph (Ruby) laborer T H&L 1h R4 Bryant Jack 37.
- Ninde, R. C. farm laborer 1h R4 Bryant Jack 39 Ind tel.
- Ninde, S. L. (Mary) 1 ch life insurance agt T 12a 1h 1c R4 Bryant Jack 38.
- Ninde, W. S. (Minnie) 4 ch farmer O 50a 9h 5c R4 Bryant Jack 39 Ind tel.
- Nixon, Albert (Etta J.) 4 ch farmer O 80a 4h 2c R5 Portland Jeff 65 Ind tel.
- Nixon, Charles (Cora A.) 2 ch farmer O 105a T40a 7h 4c R5 Portland Jeff 65 Ind tel.
- Nixon, David farmer O 21a 2h R5 Portland Jeff 39.
- Nixon, Ellen bds with David R5 Portland Jeff 39.
- NIXON, ELMER F. (Ruth A.) 2 ch farmer T 160a 4h 6c R3 Redkey Jeff 66 Ind tel.
- Nixon, Mrs. Emeretta O 40a bds with Charles R5 Portland Jeff 65 Ind tel.
- NIXON, EMANUEL N. 3 ch farmer O 115a 3h 2c R5 Portland Jeff 68.
- Nixon, George L. farm hand bds with David R5 Jeff 39.
- Nixon, Harry (Ethel) school teacher O H&L R2 Redkey Jeff 68 Ind tel.
- Nixon, James William farm hand bds with David R5 Portland Jeff 39.
- Nixon, John 3 ch laborer R3 Redkey Gre 87 Ind tel.
- NIXON, J. R. (Louella) 4 ch farmer O 53a T 102a 5h 2c R5 Portland Jeff 68 Ind tel.
- Nixon, Roy school teacher & photographer T N Union St Redkey.
- Nixon, Roy (son Albert) farm hand R5 Portland Jeff 65 Ind tel.
- NIXON, THOMAS (Bettie A.) 2 ch farmer O 4a T 115a 6h 3c R5 Portland Jeff 56.
- Nobel, John farmer T 60a R2 Salamonia Mad 49.
- Nobel, Robert farmer T 60a R2 Salamonia Mad 49.
- Noble, Mary O 60a R2 Salamonia Mad 49.
- Norris, Adam farmer T 80a 4h 1c R3 Redkey Rich 9.
- Norris, A. F. (Nancy) 4 ch farmer T 220a 4h 49c R3 Portland Way 40 Ind tel.
- Norris, Chas. (Sallie) 1 ch farming T 25a 4h R5 Portland Way 71.
- Norris, Clell (son Quillen) laborer Railroad St Dunkirk.
- Norris, Edna (dau U. D.) R3 Redkey Rich 9.
- Norris, John (son Quillen) laborer Railroad St Dunkirk.

JAY COUNTY

- Norris, J. A. (Margurelte) farmer O 120a 4h 14c R4 Portland Nob 54 Ind tel.
- Norris, J. G. (Mauda) 2 ch farmer O 80a 1h 5c R1 Bryant Br Ck 57.
- Norris, Katharine (dau V. D.) R3 Redkey Rich 9.
- Norris, Quillen (Priscilla) 6 ch laborer O H&L Railroad St Dunkirk.
- Norris, Sam. H. 3 ch farmer O 80a 5h 7c R6 Portland Nob 43.
- Norris, V. D. 6 ch laborer R3 Redkey Rich 9.
- Norris, Walter (Anna) farmer O 40a 5h 5c R3 Portland Nob 62.
- NORRIS, WILLIS R1 Salamonia.
- North, Mrs. Julia 2 ch W Converse St Dunkirk Ind tel.
- Nuckols, Francis A. (Sarah) 4 ch farmer T 40a 3h 2c R1 Dunkirk Knox 38 Ind tel.
- Nuckols, George L. (Edith I.) 6 ch farmer O 53a 5h 3c R1 Dunkirk Knox 25 Ind tel.
- Nuckols, Jess laborer bds R1 Dunkirk Knox 38.
- NUCKOLS, OSCAR A. (Anna) 2 ch farmer T 40a 1h 1c R1 Dunkirk Knox 37.
- Nuckols, William (Sarah) farmer O 94a 6h 6c R1 Dunkirk Knox 38.
- Nungester, W. H. (Fern) farmer T 80a 3h 5c R4 Bryant Br Ck 63 Ind tel.
- Nunn, J. E. (Jennie) insurance real estate & notary T H&L Railroad St Dunkirk Ind tel.
- Nute, Rufus (Vera) farmer T 88a 4h 8c R4 Portland Mad 5 Ind tel.
- NUTING, Mrs. LISSIE Bryant.
- Oblinger, Alonzo C. farmer T 38a 11h 3c R1 Balbee Penn 20.
- OBLINGER, JOHN (Bessie) farmer O 100a 3h 23c R2 Dunkirk Rich 4.
- O'Brien, Thomas (Cora) 3 ch farming O 100a 5h R15 Ridgeville Pike 90 Ind tel.
- ODA, AARON (Ellen) 2 ch lumber dealer O H&L N Union St Pennville Ind tel.
- Oda, Luther L. laborer N Union St Pennville Ind tel.
- Odel, James (Maggie) 6 ch farmer O 40a 3h 4c R12 Portland Pike 46.
- O'DELL, JESSE (Ada) 8 ch rig builder O 1½a 2h 2c Fiatt Penn 10.
- Odle, Carl C. (Otie) 3 ch farmer T 98a 12h 18c R12 Portland Pike 76.
- Odle, Mrs. Maria E. 3 ch T bds with Luther Ed. Harness Bell Ave Redkey.
- Oehler, Mrs. David 4 ch O 100a 1h 3c R1 Salamonia Mad 61 Ind tel.
- Oehler, Henry (Clara) 3 ch farmer O 80a 3h 6c R2 Salamonia Mad 55 Ind tel.
- Oelsluger, Dewey (son W. H.) farmer Dunkirk Rich 64.
- Oelsluger, Frank (son W. H.) glass-worker Dunkirk Rich 64.
- Oelsluger, Roy C. (son W. H.) farmer Dunkirk Rich 64.
- Oelsluger, W. H. farmer O 60a 8h 2c Dunkirk Rich 64.
- Ofill, Jasper (Elizabeth E.) 5 ch farmer O 40a 4h 1c R3 Redkey Gre 83.
- Ogan, Cleve (Edith Louise) 1 ch farmer T 70a R11 Portland Br Ck 93.
- Ogan, Wm. M. (Alice) 6 ch farmer T 102a 11h 19c R2 Pennville Penn 69 Ind tel.
- OLER, O. N. (Cyntha) farmer O 48a 6h 2c R1 Balbee Jack 33.
- Olesen, Thorwald (Sarah) farmer O 80a 4h 1c R15 Ridgeville Pike 100.
- Oliver, Benjamin bds S Main St Dunkirk Ind tel.
- Olmstead, William H. (Ellen) glass-worker T H&L W Washington St Dunkirk.
- O'Neill, James (Laura J.) 2 ch foreman O H&L N Main St Dunkirk Ind tel.
- O'Neill, John J. (son James) county prosecutor & attorney N Main St Dunkirk Ind tel.
- Orentt, Glen (Fern) farmer T 6a 1h 1c R2 Redkey Jeff 82.
- Orr, C. F. (Leota) 2 ch pumper T H&L 1h 1c R2 Pennville Jack 78 Ind tel.
- Orr, Ellen housekeeper R3 Bryant Jack 26.
- Orr, Hamor pumper 1h R3 Bryant Jack 26.
- Orr, Harvey (Mabel) 6 ch farmer O 40a 4h 4c R1 Salamonia Pike 63.
- Orr, James ret R3 Bryant Jack 4.
- Orr, Oliver (Theresa E.) 1 ch O 2H&8L Bell Ave Redkey.
- Orr, Otha I. housekeeper R2 Pennville Jack 78 Ind tel.
- Orr, Perry (Lizzie) 1 ch farmer T 80a 2h 2c R8 Portland Pike 161.
- Orr, Preston (Lydia) 1 ch ret farmer O 140a 1H&10L 2 bus bldgs N Spencer St Redkey.
- Orr, Vada G. housekeeper R2 Pennville Jack 78 Ind tel.
- Orr, William (Eva) 5 ch farmer O 38a 3h 2c R3 Bryant Jack 26.
- Osborn, Alonzo (Emma) 6 ch farmer T 100a 4h 2c R2 Dunkirk Rich 7.
- Osborn, August E. (son Pheobe) farm hand R3 Redkey Jeff 22.
- Osborn, Elmer D. (Lebia) farmer T 80a 6h 1c R3 Redkey Rich 35.
- Osborn, Myrtle 2 ch housekeeper R3 Bryant Jack 28.

FARMERS' DIRECTORY

- Osborn, N. Bert (Alma O.) 1 ch farmer O 80a 2h 3c bds with James E Hampson R2 Redkey Jeff 23 Ind tel.
- Osborn, Mrs. Pheobe 2 ch O 7¹/₂a 2c R3 Redkey Jeff 22.
- Osborn, Walter (Mary) 1 ch laborer T H&L Grandview Ave Redkey.
- Oswalt, Isaac bds Elm St Dunkirk.
- Outcalt, Harvey R. (Jennie) 1 ch farmer 1h 1c R1 Balbec Penn 16.
- Outcalt, Henry J. (Delilah) 11 ch farmer O 35a 1h 1c R1 Balbec Penn 10.
- Overla, Anna (dau Martha Labig) Mt Auburn Ave Dunkirk.
- Overla, Clark (Lottie) 4 ch laborer T H&L Mt Auburn Ave Dunkirk.
- Overla, H. C. laborer R3 Bryant Jack 8.
- OVERLA, JAMES (Ellen) 6 ch farmer T 186a 11h 7c R3 Bryant Jack 8.
- Overla, Viola housekeeper R3 Bryant Jack 8.
- Owen, T. H. (Eva) 1 ch horse trainer R1 Pennville Penn 49 Ind tel.
- Ozenbaugh, Oliver (Rebecca) 4 ch laborer O H&L 1h R2 Portland Way 35.
- PAGE, CHARLEY (Elsie) 3 ch farmer T 84a 4h R1 Balbec Jack 2.
- Page, Elias (Matilda) 3 ch laborer T H&L E High St Redkey.
- Painter, Alta (son D. L.) farmer T 95a 3h R2 Dunkirk Rich 4 Ind tel.
- PAINTER, D. L. (Elizabeth) 1 ch veterinarian O 95a 2h 5c R2 Dunkirk Rich 4 Ind tel.
- Painter, H. A. (Julia) 2 ch farmer T 160a 5h 10c R2 Dunkirk Rich 21.
- Painter, Noble A. (Opal M.) 2 ch farmer O 64a 7h 12c R1 Redkey Rich 53 Ind tel.
- Palmer, Samuel H. (Hazel) 1 ch grocery clerk O H&L E Delaware St Redkey.
- Pangratz, George 5 ch glassworker O H&L Broad St Dunkirk Ind tel.
- Pangratz, Murray (son George) glassworker Broad St Dunkirk.
- Pangratz, William (son George) glassworker Broad St Dunkirk Ind tel.
- Pape, Forrest farmer O W Wilson St Bryant.
- Pape, Miss Grace school teacher O L W Wilson Bryant.
- PARIS, JAY R. (Irma G.) 2 ch school teacher & insurance agent O H&L N Oak St Redkey Ind tel.
- Park, Anna B. N Meridian St Dunkirk.
- Park, J. A. (Mary E.) 1 ch farmer O 72a 3h 4c R3 Bryant Jack 24.
- Parke, Charles K. (Katharine M.) laborer O H&L Railroad St Dunkirk.
- Parke, Katharine M. (dau Charles K.) teacher Railroad St Dunkirk.
- Parker, Clayton G. (Bernice) 1 ch barber O H&L W Converse St Dunkirk.
- Parker, Mrs. D. H. Grand St Dunkirk.
- Parker, H. T. (Marian) 1 ch optometrist O H&L N Main St Dunkirk Ind tel.
- Parker, Roe (son T. G.) laborer N Main St Dunkirk Ind tel.
- Parker, T. G. (Elma A.) 3 ch milk man O H&L N Main St Dunkirk Ind tel.
- Parks, Andy D. (Amanda) 4 ch pres of Pennville Telephone Co O H&L 1h E Lago St Pennville Ind tel.
- PARKS, FRED D. (Iona) 2 ch O H&L 1h 3c Pleasant St Pennville Ind tel.
- Parks, James (Elsie) 4 ch teamster T H&L 2h 1c R35 Union City Mad 80.
- Parks, Joseph (Lola) 1 ch farmer T 20a R35 Union City Mad 70.
- Parsons, Jerome (Catherine) 5 ch laborer T H&L R12 Portland Way 84.
- Parsons, John (Effie) 3 ch laborer T H & L R8 Portland Way 84.
- Pascall, George (Fannie S.) 4 ch laborer O H&L Mt Auburn Ave Dunkirk Ind tel.
- Pascall, Lelah (dau George) teacher Mt Auburn Ave Dunkirk Ind tel.
- PASCALL, THURL (Frieda) 1 ch glass worker T H&L E Center St Dunkirk.
- Paserello, Jacob laborer T H&L B St Dunkirk.
- PASSON, J. J. (Minnie E.) 5 ch butcher O H&L 3h 2c Main St New Corydon Wab 7 Ind tel.
- Passon, Miss Maude P. housekeeper Main St New Corydon Wab 7 Ind tel.
- Passon, Miss Ora J housekeeper Main St New Corydon Wab 7 Ind tel.
- Paterson, Oliver (Laura) 5 ch farming O 90a 3h 6c R12 Portland Pike 75.
- Patterson, G. F. (Mary R.) 1 ch farmer T 115a 7h 5c R9 Portland Nob 30 Ind tel.
- Patterson, Levi (Mary A.) 4 ch farmer O 100a 4h 12c R1 Bryant Wab 40 Ind tel.
- Patterson, S. R. (Mary J.) 2 ch farmer T 160a 11h 8c R1 Redkey Rich 55.
- Pattison, Bert (Myrtle) 6 ch farmer T 80a 4h 5c R2 Portland Jack 92.
- Patton, S. S. (Della M.) telegraph operator T H&L N Main St Dunkirk.
- Paulin, Abraham E. (Alice) 1 ch mgr elevator T H&L Powers.
- PAULING, S. B. (Esther M.) farmer O 80a R3 Portland Nob 60.

JAY COUNTY

- PAVEY, BEN (Jane) 2 ch farmer O 80a 3h 3e R2 Redkey Jeff 94.
- Paxson, Albert (Mable) 3 ch saw milling O 65a & H&L Washington St Pennville Ind tel.
- Paxson, Alvin (Ruth) 2 ch blacksmith T H&L W Lagro St Pennville.
- Paxson, Arthur M. (Eva J.) janitor of school O H&2L N Ash St Redkey.
- PAXSON, A. E. (Iva) 3 ch carpenter T H&L 2h Maple St Pennville.
- Paxson, Clemmie dressmaker Union St Pennville Ind tel.
- Paxson, Dillwyn M. (Gertrude M.) 1 ch blacksmith O H&L S Union St Redkey Ind tel.
- Paxson, Eli (Mary A.) 1 ch farmer O 34a 2h 1e Fiatt Penn 10.
- Paxson, Elwood (Mary L.) 7 ch carpenter O 80a & H&L 1h Union St Pennville Ind tel.
- Paxson, Esther M. bookkeeper N Union St Pennville Ind tel.
- Paxson, Glenco laborer E Lagro St Pennville.
- PAXSON, G. R. (May) 3 ch farmer T 100a 11h 2e R1 Balbec Penn 23 Ind tel.
- Paxson, Harry E. sawmilling Washington St Pennville Ind tel.
- Paxson, Jasper O. (Cristie) 2 ch farmer O 50a 3h 3e R12 Portland Pike 41 Ind tel.
- Paxson, Jesse 2 ch laborer T H&L Pennville.
- Paxson, John B. (Tina) 3 ch plasterer O H&L N Meridian St Redkey.
- PAXSON, JOHN C. (Emma L.) 6 ch farmer O 120a 3h 4e R12 Portland Pike 78 Ind tel.
- Paxson, Joseph M. (Delilah B.) 1 ch farmer O 50a 2h 3e R2 Pennville Penn 37 Ind tel.
- PAXSON, J. J. (Emily) 2 ch farmer T 289a 17h 35e R2 Pennville Jack 58 Ind tel.
- Paxson, J. R. 5 ch farmer O 117a 6h R2 Pennville Penn 38 Ind tel.
- PAXSON, J. R. (Harriett) farmer & stock buyer O 121a 9h 40e R1 Balbec Penn 23 Ind tel.
- PAXSON, LESLIE M. (Orpha) farmer T 88a 5h 5e Balbec Penn 35 Ind tel.
- Paxson, Lester O. (Mary B.) 1 ch farmer O 25a 7h 6e R1 Balbec Penn 18 Ind tel.
- Paxson, P. A. 2 ch ret O H&L E Lagro St Pennville Ind tel.
- PAXSON, MRS SARAH E. 1 ch O 50a 3e R1 Pennville Knox 9.
- Paxson, Walter W. (Laura L.) 2 ch farmer O 57a 4h 7e R2 Pennville Penn 42 Ind tel.
- Paxson, Wm. (Bell) 2 ch laborer 1h 1e R10 Portland Pike 71.
- PAXSON, W. E. (Eva) 1 ch carpenter O 42a 2h 1e R2 Pennville Penn 35 Ind tel.
- PAXSON, W. O. (Mary A.) 3 ch farmer O 144a 7h 17e R1 Balbec Penn 22 Ind tel.
- Payne, Mrs. Carolina 2 ch O 40a bds with George Steed R5 Portland Jeff 56.
- Payne, Edith (dau Mrs. R. A.) bookkeeper & stenographer W Central St Redkey.
- Payne, Etta L. (dau Samuel R.) bookkeeper W Main St Redkey Ind tel.
- Payne, Jack W. (Ruth M.) carpenter T H&L W Central St Redkey.
- Payne, John H. (Pearl) 3 ch farmer O 80a 8h 4e R2 Redkey Jeff 23 Ind tel.
- Payne, Lawrence (Grace) carpenter O H &L W High St Redkey.
- Payne, Mrs. R. A. 3 ch seamstress O H&2L W Central St Redkey.
- Payne, Samuel R. (Bell D.) 5 ch carpenter O H&L W Main St Redkey Ind tel.
- Payton, Harry (Bessie) 4 ch laborer T H&L Franklin St Dunkirk.
- Payton, Herman (son J. G.) drug clerk W Pleasant St Dunkirk Ind tel.
- Payton, J. G. (Betty) 2 ch blacksmith OH&L W Pleasant St Dunkirk Ind tel.
- Payton, Marion B. (Rose) 6 ch city marshal O H&L W Pleasant St Dunkirk Ind tel.
- Payton, Orval S. (Edith M.) 1 ch bottle blower T H&2L E Main St Redkey Ind tel.
- Payton, Rowena (dau J. G.) teacher W Pleasant St Dunkirk Ind tel.
- Peacock, Leroy (Pansy) 3 ch glass worker O H&L Mt Auburn Ave Dunkirk Ind tel.
- Pearson, E. T. (Helen) 1 ch telegraph operator T H&L N Oak St Redkey.
- Pearson, John L. (Ethel M.) 3 ch farmer T 80a 5h 8e R2 Salamonia Mad 54.
- Pearson, Mary 3 ch farmer O 80a 1h 3e R1 Balbec Penn 4.
- Peden, Delbert student R11 Portland Wab 48 Ind tel.
- Peden, John (Ollie) 3 ch farmer T 160a 6h 13e R11 Portland Wab 48 Ind tel.
- Peden, T. V. (Mable) 2 ch farmer T 9h 7e R9 Portland Nob 10 Ind tel.

FARMERS' DIRECTORY

- Peirson, Annabelle (dau Eliza M.) R5
Portland Jeff S2 Ind tel.
- Peirson, Charles M. (son Eliza M.)
farmer 4h 1c R5 Portland Jeff S2 Ind
tel.
- Peirson, Mrs. Eliza M. 6 ch O 87a 1h 1c
R5 Redkey Jeff S2 Ind tel.
- Peirson, Fannie Aurellia (dau Eliza M.)
R5 Portland Jeff S2 Ind tel.
- Pence, A. D. (Sarah) farmer O 80a 1c
W Wilson Bryant Ind tel.
- Pence, Everett (Effa) farming T 208a
3h 2c R1 Balbec Penn 29.
- Pence, James R. farmer O 146a R1 Bal-
bec Penn 27 Ind tel.
- Pence, Levi 4 ch farmer ret R1 Balbec
Penn 27 Ind tel.
- Pence, Otto (Virgie) 2 ch farming T
208a 6h 7c R1 Balbec Penn 29.
- Pence, O. E. (Daisy) 2 ch oil worker
T 1h W Wilson Bryant.
- Pendergrast, Carl W. (Lulu) 1 ch gro-
cery clerk O H&L W High St Redkey
Ind tel.
- Pendergrast, Frank M. (son Lewis M.)
bookkeeper W Main St Redkey.
- Pendergrast, Goldie R. (dau Lewis M.)
W Main St Redkey.
- Pendergrast, Lewis M. (Ottie) 4 ch la-
borer T H&2L W Main St Redkey.
- Pendergrast, Ross A. (son Lewis M.)
laborer W Main St Redkey.
- Pendry, Rev. Loren R. (Nina D.) 2 ch
minister T H&L S Meridian St Redkey.
- Penn, Mrs. Rosanna (dau Sarah Castle)
2 ch Redkey Rich 42.
- Penn, Thomas (Olive) 3 ch farmer O 50a
3h 2c R11 Montpelier Penn 10.
- Penrod, C. C. (Mary L.) 10 ch farmer
3h 4c R2 Pennville Penn 38 Ind tel.
- PENROD, JOSEPH (Mary) 1 ch farmer
T 78a 1h 1c R1 Dunkirk Knox 28.
- Penrod, Leonard (Pearl) 2 ch farmer
T 80a 4h 4c R2 Portland Way 29.
- Penrod, Leslie B. (Sadie A.) 2 ch farm-
er T 25a 1h 3c R1 Balbec Penn 39 Ind
tel.
- Pensinger, Clyde (Bertie) 7 ch farmer
O 40a 4h 3c R7 Portland Gre 15 Ind
tel.
- Pensinger, Hulbert (Getha) 1 ch farmer
T 60a 3h 5c R7 Portland Gre 16 Ind
tel.
- Pensinger, Len (Ethel) 3 ch farmer T
160a 6h 2c R2 Portland Way 28.
- Pensinger, Leslie (son Clyde) farm hand
R7 Portland Gre 14 Ind tel.
- Pensinger, Zorpha (dau Clyde) R7
Portland Gre 14 Ind tel.
- Pentecost, Della (dau James D.) R2
Dunkirk Knox 52.
- Pentecost, George (Mary) 2 ch farmer
T 160a 8h 3c R2 Dunkirk Knox 49.
- Pentecost, James D. (Mary) 2 ch farmer
O 200a 1h 5c R2 Dunkirk Knox 52
Ind tel.
- Perkepyle, D. P. (Estella) 2 ch prop
genl store O H&L 2' bus bldgs N Union
St Redkey.
- Perry, H. (Josephine) laborer O 211&L
S Meridian St Bryant.
- Peters, Charles laborer R4 Bryant Jack
51.
- Peters, C. J. laborer R4 Bryant Jack 51.
- Peters, Della school teacher R4 Bryant
Jack 51.
- PETERS, GEORGE M. (Mary) farming O
13a 4h 5c R9 Portland Way 47.
- PETERS, H. D. (Mary E.) farming O 80a
5h 15c R2 Portland Way 29 Ind tel.



"Train Up a Child in the Way He Shou'd Go."

JAY COUNTY

- Peters, J. L. (Myrtle) 2 ch elevator O 10a 1h 5c R5 Portland Way 71 Ind tel.
- PETERS, J. S. (Sarah A.) 3 ch farmer T 2a R4 Bryant Jack 51.
- Peters, L. R. (Blanche L.) 1 ch veterinarian O 10a H&L N Spencer St Redkey Ind tel.
- Peters, Neal laborer R4 Bryant Jack 51.
- Peters, Newton (Belle) 4 ch farmer O 80a 1h 2c R2 Portland Way 29 Ind tel.
- Peterson, Miss Anna housekeeper O W Main St Bryant.
- Peterson, John (Elnora) 1 ch Civil War veteran T H&2L N Spencer St Redkey Ind tel.
- Peterson, J. L. (Maggie) 5 ch farmer O 40a 6h 5c R2 Dunkirk Knox 52 Ind tel.
- Peterson, Ola M. clerk N Spencer St Redkey Ind tel.
- Petitt, Asa (son John) laborer Railroad St Dunkirk.
- PETTIT, JOHN (Flora) 8 ch laborer T H&L Railroad St Dunkirk.
- Petry, John (Mary) 4 ch farmer O 10a T 80a 1h 2c R1 Geneva Jack 4.
- Petry, L. E. (Edith L.) 2 ch carpenter O H&L Salamonia Mad 8.
- Petry, L. W. (Susanna) 6 ch carpenter O H&L 1h Salamonia Mad 8 Ind tel.
- Petry, Rae housekeeper R1 Geneva Jack 4.
- Pethel, John M. (Frieda) 3 ch farmer T 80a bds with S. R. R2 Redkey Jeff 69.
- Pethel, S. R. (Rebecca) 7 ch farmer T 80a 6h 7c R2 Redkey Jeff 69.
- Pettyjohn, Ely (Minnie) 1 ch farming O 110a 3h 5c R12 Portland Pike 76 Ind tel.
- Pfisterer, Mrs. Elizabeth 4 ch O H&L W Pleasant St Dunkirk.
- Pfisterer, William A. secy of Socialist Party W Pleasant St Dunkirk.
- Phelan, Robert farmer O 97 7-10a 4h 3c R3 Portland Nob 56 Ind tel.
- Philabaum, James W. (Etta C.) 5 ch farmer T 160a 6h 1c R1 Redkey Rich 44 Ind tel.
- PHILEBAUM, GEORGE (Eva J.) 1 ch farmer O 94a 5h 8c R1 Portland Knox 50 Ind tel.
- Philebaum, Nellie W. (dau George G.) student R1 Portland Knox 50 Ind tel.
- Phillips, Abe laborer O H&L bds with Sylvester Grandview Ave Redkey.
- Phillips, Asa (Fay) laborer T H&L Grandview Ave Redkey.
- Phillips, Miss Belle cook bds with Olive I. W High St Redkey.
- PHILLIPS, CHARLEY (Grace) 2 ch laborer 1h R6 Portland Nob 56.
- Phillips, Dale B. (Hazel E.) 1 ch glassworker T H&L W Center St Dunkirk.
- Phillips, Mrs. Elizabeth 2 ch bds with Olive I. W High St Redkey.
- PHILLIPS, FRANK W. (Gertrude) 2 ch farmer T 40a 4h 6c R1 Portland Gre 78 Ind tel.
- Phillips, George W. (Mollie) 1 ch prop Phillips' stock barn O 196a 3H&3L N Meridian St Ind tel.
- Phillips, Harold H. (Alicie) 1 ch sec & treas of Inda Glass Co O H&L S Main St Dunkirk Ind tel.
- PHILLIPS, JAMES 2 ch laborer O H&L 1h Bryant.
- Phillips, James E. (Mary A.) 2 ch Civil War veteran O H&L W Main St Redkey.
- Phillips, Jesse 2 ch farmer O 120a 4h 22c R1 Redkey Rich 43 Ind tel.
- Phillips, John H. (Hattie G.) farmer O 80a 1h R3 Redkey Jeff 3 Ind tel.
- Phillips, Levi A. (Margaret) 2 ch farmer O 97a 6h 7c R3 Redkey Jeff 3 Ind tel.
- Phillips, Mina Lee nurse H&2L bds with Olive I. W High St Redkey.
- Phillips, Olive I. school teacher O H&2L W High St Redkey.
- Phillips, Sylvester (Ada) 1 ch laborer T H&L Grandview Ave Redkey.
- Phinney, F. P. (Mary) 4 ch farming O 120a 5h 9c R12 Portland Pike 81 Ind tel.
- Piatt, Jacob (Merle) 5 ch laborer T H&L W Commerce St Dunkirk.
- Pierce, Abe (Fannie C.) 2 ch farmer O 52a 3h 5c R3 Ft Recovery Mad 73 Ind tel.
- PIERCE, J. O. JR. (Bessie) 1 ch farming T 80a 6h 7c R10 Portland Pike 51 Ind tel.
- Pierce, John S. (Lillie) druggist O 80a 20H&40L 4 bus bldgs E High St Redkey Ind tel.
- PINGRY, B. K. (Manda J.) painter O H&L 1h R7 Portland Br Ck 65.
- Pingry, C. G. (Anna) 4 ch paperhanger T 1h Main St Bryant.
- Pingry, Francis M. (Mary J.) 4 ch farmer O 42a 3h 5c R2 Pennville Penn 42 Ind tel.
- Pingry, Miss Marie W Wilson St Bryant.
- Pitcher, Celestia Whiteman 3 ch dressmaker T H&L Liberty St Pennville.
- Pitt, Isaac (Flora) grain dealer & elevator O 40a R7 Portland Gre 36 Ind tel.

FARMERS' DIRECTORY

- Place, Allen T. (Jennie W.) 6 ch insurance O H&L Union & Green Park Ave Pennville Ind tel.
- Place, Olive B. teacher Union & Green Park Ave Pennville Ind tel.
- Place, Pauline A. teacher Union & Green Park Ave Pennville Ind tel.
- Plank, William (Drucilla) 3 ch mgr elevator O H&L W Wilson Bryant.
- PLATT, LORENZO D. (Amanda E.) 4 ch farmer O 90a 6h 3c R13 Ridgeville Jeff 114 Ind tel.
- Platt, Mrs. Sarah 4 ch O 26a 1h 1c R5 Portland Jeff 126 Ind tel.
- PLATT, VIRGIL C. (Ina B.) farmer bds with Lorenzo D. Platt R13 Ridgeville Jeff 114 Ind tel.
- Pogue, James A. (Flora) 3 ch paper hanger O H&L Orange Ave Dunkirk Ind tel.
- Pogue, Mrs. John 1 ch housekeeper O H&L 1h 1c R8 Portland Pike 22.
- Pogue, John C. (Plina M.) 3 ch blacksmith O H&L & business bldg 1h R5 Portland Jeff 67 Ind tel.
- Poling, Alma (dau J. N.) S Main St Dunkirk Ind tel.
- POLING, B. E. (Zepha) 2 ch farmer & stockman O 75a 6h 40c R5 Portland Way 75 Ind tel.
- Poling, Eli (Jane) farmer O 40a 4h 13c R4 Bryant Jack 38.
- POLING, MRS. ELIZA R4 Bryant.
- Poling, George (Edna) 1 ch farmer T 80a 4h 1c R3 Bryant Jack 15.
- Poling, J. W. (Martha) 1 ch clerk T H&L S Main St Dunkirk Ind tel.
- Poling, S. A. (Nora) 6 ch rural carrier O H&L W Elm St Bryant.
- Poling, T. (Orilla) 4 ch farmer O 40a 2h 4c R4 Bryant Jack 37.
- POLING, WORTHY R1 Balbee.
- Poling, W. A. (Beryl) farmer T 164a R1 Balbee Jack 34 Ind tel.
- Polley, E. W. (S. A.) 8 ch farmer O 160a 1h 7c Pennville Penn 65 Ind tel.
- Polly, David A. (Sallie) 1 ch baker T II & L Washington St Pennville.
- Palm, Earl (son Frank) glass worker E Commerce St Dunkirk.
- Palm, Frank (Lucy E.) 4 ch box maker O H&L E Commerce St Dunkirk.
- Palm, Pearl (dau Frank) E Commerce St Dunkirk.
- Pond, John G. (Rebecca J.) 1 ch farmer O 80a 1h R2 Pennville Jack 77.
- PONTIUS, ALLEN 2 ch farming & swine breeder O 36a 4h 3c R2 Bryant Br Ck 47. See adv.
- Pope, Joseph laborer B St Dunkirk.
- POPPE, APALONIA 3 ch housekeeper O 128a 5h 7c R2 Fort Recovery Wab 35 Ind tel.
- Porter, Rose F. (dau Wm. C.) bookkeeper N Meridian St Redkey Ind tel.
- Porter, William C. (Hattie) 1 ch insurance agt O H&L N Meridian St Redkey Ind tel.
- PORTEZ, ROBERT carpenter O H&L Cherry St New Corydon Wab 7.
- Post, F. F. farmer R2 Bryant Wab 25 Ind tel.
- Post, Henry (Barbara) 10 ch farmer T 132a 6h 20c R1 Redkey Rich 32 Ind tel.
- Post, John B. farmer R2 Bryant Wab 25 Ind tel.
- POST, JOSEPH (Katie) 2 ch farmer O 80a 7h 21c R2 Bryant Wab 25 Ind tel.
- Poth, George (Elizabeth) 4 ch T H&L W Washington St Dunkirk.
- Potter, Chas. 1 ch laborer bds R3 Ft Recovery Mad 16 Ind tel.
- POTTER, ELIHU 1 ch farmer O 168a 8h 7c R1 Portland Knox 50 Ind tel.
- Potter, Ethel (dau Ellen) R1 Portland Knox 50 Ind tel.
- Potter, Wm. V. (Etta) farmer O 98a 5h 12c R3 Bryant Jack 15 Ind tel.
- Powell, Charles (Myrtle) machinist O H&L W Main St Redkey.
- Powell, David S. (Mary) 4 ch farmer T H&L 3h 6c R35 Union City Mad 70.
- Powell, Elizabeth 5 ch housekeeper O 40a R4 Bryant Jack 63 Ind tel.
- POWELL, WILLIAM SCOTT (Lillie Belle) 1 ch teamster O H&L N Speneer St Redkey.
- Powers, Mrs. Alma 5 ch O 1a Powers Jeff.
- Powers, Arla (Edna O.) 2 ch farmer T 80a 5h 2c R2 Redkey Jeff 97.
- Powers, Arthur (Dora) 3 ch farmer O 90a 4h 1c Powers Jeff 113.
- Powers, Arthur M. (son Lafayette) laborer R3 Redkey Jeff 32.
- Powers, Forrest (Eva) 2 ch grocer O 1L & bus bldg Powers Jeff Ind tel.
- Powers, James (Edith) 1 ch telegraph oper T H&L N Oak St Redkey Ind tel.
- Powers, James H. (Laura) 3 ch farmer O 2H&L & 41a 4h 4c Powers Jeff.
- Powers, Joseph B. (Mary C.) 4 ch ret farmer O H&L R1 Portland Way 52.
- Powers, Lafayette (Hannah) 4 ch farmer O 19a 4h R3 Redkey Jeff 32.
- Powers, Orlando K. farmer T 100a O 10a 16h R3 Redkey Jeff 69.

JAY COUNTY

- PRATT, ANDREW A. (Nora E.) 6 ch farmer T 50a 2h 10c R3 Portland Way 40 Ind tel.
- Pratt, L. A. (Myrtle) city clerk O H&L Railroad St Dunkirk.
- PRATT, L. D. (Kate) 4 ch farmer O 20a 1h R1 Salamoniamad 68.
- Premier, Harold (Hazel) farm hand 1h 1c R1 Portland Gre 79 Ind tel.
- Premier, Inez E. (dau S. F.) R1 Portland Gre 93 Ind tel.
- Premier, Perry C. (son S. F.) laborer R1 Portland Gre 93 Ind tel.
- PREMER, S. F. (Florence A.) 3 ch farmer O 15a 6h 11c R1 Portland Gre 93 Ind tel.
- Premier, H. (Goldie) 1 ch farmer T 100a 2h 2c R8 Portland Pike 57.
- PREVOST, FRANCIS A. (Pearl) 3 ch cement worker O H&L N Sycamore St Redkey.
- Priest, Charley (Ollie) 2 ch farmer O 20a 1h Balbec Penn 23.
- Priest, Chester (son Newton) farm hand R7 Portland Gre 25 Ind tel.
- Priest, E. A. (Laura) 2 ch farmer O 40a 5h 2c R7 Portland Jaek 75 Ind tel.
- Priest, George carpenter R7 Portland Gre 25 Ind tel.
- Priest, Howard (son Newton) farm hand R7 Portland Gre 25 Ind tel.
- Priest, H. E. (Clara) 1 ch farmer T 160a 6h 1c R1 Balbec Penn 12 Ind tel.
- Priest, Luella (dau Newton) R7 Portland Gre 25 Ind tel.
- Priest, Newton (Laurie) 7 ch farmer O 79a 8h 11c R7 Portland Gre 25 Ind tel.
- Priest, William C. (son Newton) farm hand R7 Portland Gre 25 Ind tel.
- PRILLAMAN, CHAS. E. (Hazel K.) 3 ch farmer O 33a 4h 4c R6 Portland Br Ck 90 Ind tel.
- Prillaman, John R. (Emma R.) 2 ch farmer O 112a 3h 6c R6 Portland Br Ck 90 Ind tel.
- Pro, Wm. (Sarah A.) 1 ch farmer O 40a 5h 4c R4 Bryant Jack 49.
- PUCKET, W. A. (Henrietta) 6 ch janitor T H&L Pleasant St Pennville Penn Ind tel.
- Pugh, J. H. (Floretta) 1 ch ret farmer O 80a R1 Balbec Penn 3 Ind tel.
- Pugh, L. W. 4 ch farmer O 40a 9h 11c R1 Balbec Penn 3 Ind tel.
- Purdon, John (Lizzie) laborer O H&L E High St Dunkirk.
- Puterbaugh, Jesse (Ellen) 2 ch farmer O 60a 2h 3c R1 Salamoniamad 84 Ind tel.
- Puterbaugh, John (Dora) 1 ch farmer O 60a 3h 4c R1 Salamoniamad 66.
- Puterbaugh, S. E. (Daisy) 2 ch farmer O 80a 4h 10c R36 Union City Mad 85 Ind tel.
- PYLE, ABE S. (Anna) 5 ch farmer O 75a 4h 2c R1 Pennville Knox 18.
- Pyle, Alfred C. (Jennie) 4 ch farmer O H&SL 3h 2c New Corydon Wab 7.
- Pyle, Andrew J. Main St New Corydon Wab.
- Pyle, Arthur E. (Marie F.) carpenter T H&19a O 1L Mooney St Redkey Ind tel.
- Pyle, Charles (Lena) farmer T 60a R1 Portland Gre 79 Ind tel.
- Pyle, Chester Norval (son Riley) farm hand R5 Portland Jeff 19 Ind tel.
- PYLE, CORA M. (dau John) R5 Portland Jeff 64.
- Pyle, George (Mary A.) 3 ch laborer O H&3L D Street Dunkirk.
- Pyle, Isaac (son Jasper) laborer R5 Portland Jeff 67.
- Pyle, Jasper (Maria) 2 ch laborer T H&2L 1h R5 Portland Jeff 67.
- Pyle, Jennie housekeeper R1 Bryant Br Ck 74.
- Pyle, Jesse R. farm laborer 2h R1 Bryant Br Ck 74.
- PYLE, JOHN (Almaretta) 7 ch farmer O 60a 3h 2c R5 Portland Jeff 64.
- Pyle, John C. (Christina) merchant O 40a 2H&2L 2h Main St New Corydon Wab.
- Pyle, J. R. (Ida M.) 1 ch carpenter O H&3L R2 Redkey Jeff 68.
- Pyle, J. W. (Rosanna) 9 ch farmer T 160a 4h 2c R1 Bryant Br Ck 74 Ind tel.
- Pyle, Lester Orval (son Riley) farm hand R5 Portland Jeff 19 Ind tel.
- Pyle, Mrs. Nancy J. 6 ch bds with Mrs. Sarah Booher R2 Redkey Jeff 70.
- Pyle, O. H. (Stella) 4 ch farming and hay baling T 40a 3h 2c R7 Portland Jaek 86 Ind tel.
- Pyle, Riley (Anna) 2 ch farmer T 160a 5h 6c R5 Portland Jeff 19 Ind tel.
- Pyle, Smith R. (Nettie) 3 ch farmer T 40a 7h 8c R2 Bryant Wab 26.
- Pyle, Thomas J. (Ida M.) laborer O 30a T H&L 2h R5 Portland Jeff 67.
- Pyle, William Riley (Sarah Ellen) 3 ch carpenter O H&2L E Delaware St Redkey Ind tel.
- Pyle, Wilmer (Ruth) 1 ch farmer T 40a 2h 2c R1 Bryant Br Ck 59 Ind tel.
- Quick, J. R. (Harriet) 1 ch clerk O H&L E Washington St Dunkirk.

FARMERS' DIRECTORY

- QUILLEN, HOWARD (Alice) 1 ch farmer T 20a 4h 2c R1 Pennville Knox 1.
- Quillen, Robert M. (Cora) farmer O 100a 6h 14c R1 Pennville Penn 49 Ind tel.
- Racer, Mrs. E. P. 3 ch O H&L W Converse St Dunkirk Ind tel.
- Racer, George (Hattie) 2 ch machinist O H&L Short St Dunkirk Ind tel.
- Racer, Mrs. Lena 1 ch clerk O H&L Pearl St Dunkirk.
- Racer, Samuel (son E. P.) laborer W Converse St Dunkirk Ind tel.
- Radabaugh, Bessie (dau B. A.) N Main St Dunkirk.
- Radabaugh, B. A. (Louise) 3 ch moving picture show T H&L N Main St Dunkirk.
- Radabaugh, H. T. 1 ch laborer 1h R1 Balbec Penn 10 Ind tel.
- Radabaugh, John W. farming O 2Sa 2h R1 Balbec Penn 10 Ind tel.
- Radabaugh, W. J. (Maggie) 3 ch farming O 40a 3h 3c R1 Balbec Penn 12.
- Radeliff, Harry K. (M. B.) physician T H&L E Washington St Dunkirk Ind tel.
- Rainer, S. A. (Josephine) 2 ch farmer O 40a 1h 3c R2 Salamonia Mad 47.
- Ralston, Dr. A. (Rosetta M.) physician O 160a New Corydon Wab 7.
- Ralston, A., Jr. well driller 1h New Corydon Wab 7.
- Ralston, Calvin A. (son Charles L.) butcher Logan St Redkey.
- Ralston, Charles L. (Sarah C.) 6 ch butcher O H&3L Logan St Redkey.
- Ralston, David L. (Cora E.) 5 ch brick mason O H&L Sycamore St Redkey Ind tel.
- Ralston, Mary W. (dau David L.) student Sycamore St Redkey Ind tel.
- Ralston, Vernon S. (Mabel) laborer 1h New Corydon Wab 7.
- RANCH, MAYO R2 Portland.
- Randol, Ed. A. machinist bds with Theodore U. Walters W. High St Redkey.
- Rankin, Harold laborer R4 Bryant Jack 42 Ind tel.
- Raukin, Rebecca N. 4 ch farmer O 80a R1 Balbec Penn 16 Ind tel.
- Rankin, Wm. G. farmer T 80a 5h 67c R1 Balbec Penn 16 Ind tel.
- Rantz, Arthur (Alta I.) 2 ch farmer T 40a 3h 2c R2 Salamonia Mad 46.
- Rantz, Charles R. (Hurma) 2 ch farmer T 80a 8h 2c R2 Redkey Rich 37 Ind tel.
- Rantz, David F. (Margarette) 5 ch farmer O 290a 6h 15c R2 Salamonia Mad 25 Ind tel.
- Rantz, Edgar (Rosa V.) 2 ch painter & paper hanger O H&L S George St Redkey Ind tel.
- Rantz, Edna 1. (dau Amanda Rider) telephone operator O H&L E Main St Redkey Ind tel.
- RAPP, J. B. (Pearl) 3 ch railroading O 9a 1h R2 Portland Way 48 Ind tel.
- Rarick, Ben (Pearl) 6 ch laborer T 1a 3h R5 Portland Jeff 41.
- Rarick, Charles (son Ben) farm hand R5 Portland Jeff 41.
- RARICK, CLAUDE I. (son Kate) farm hand O 268a R1 Redkey Jeff 105 Ind tel.
- RARICK, DR. I. N. Redkey.
- Rarick, J. A. (Josie I.) 4 ch dairyman O 80a 4h 18c R3 Portland Way 36.
- RARICK, MRS. KATE 2 ch O 108a 2h 3c R1 Redkey Jeff 105 Ind tel.
- RARICK, KENNETH A. (son Kate) student O 268a R1 Redkey Jeff 105 Ind tel.
- Rathbun, Carl (son Ulysses Grant) machinist N Ash St Redkey.
- Rathbun, Elmer G. (Myrtle) 3 ch farmer O 80a T 107a 12h 8c R2 Redkey Jeff 25 Ind tel.
- Rathbun, John J. (Sarah E.) 3 ch trucking & poultry T H&L 1h 1c Collett Pike 32.
- Rathbun, Raleigh R. (Mabel F.) chauffeur T H&L N Ash St Redkey.
- Rathbun, Thomas J. (Mary F.) 1 ch carpenter O 107a & 2H&2L S George St Redkey.
- Rathbun, Ulysses Grant (Eleanor) 8 ch traveling salesman O H&2L N Ash St Redkey.
- Rathfon, Effie (dau John D.) school teacher Lake St Redkey Ind tel.
- Rathfon, Herschel E. (son John D.) dry goods & grocery dealer Lake St Redkey Ind tel.
- Rathfon, John D. (Louella) 2 ch dry goods & grocery dealer O H&5L Lake St Redkey Ind tel.
- Ray, Albert (Etta) 5 ch farmer T 5a 1h 1c R1 Pennville Gre 42.
- Ray, Mrs Caroline 5 ch O 2H&9L S Harrison St Redkey.
- Ray, Doris (dau Rosa) R1 Portland Gre 53 Ind tel.
- Ray, Gid (Sarah) 2 ch farming T 80a 3h 2c R4 Bryant Jack 55.
- Ray, Jess F. (Vera T.) farmer 1h bds with Joseph Jellison R1 Redkey Rich 59 Ind tel.
- Ray, J. W. (Amanda) 3 ch produce dealer O H&L Orange Ave Dunkirk Ind tel.

JAY COUNTY

- Ray, Lynas (Elizabeth) farmer T 80a 5h 1c R4 Bryant Jack 55.
- Ray, Oliver A. (Myrtle M.) 5 ch laborer O H&2L Grandview Ave Redkey Ind tel.
- Ray, Orlo L. (Opal) 2 ch farmer T 62a 4h 4c R7 Portland Gre 41 Ind tel.
- Ray, Perry (Bessie) 1 ch farming O 80a 3h 3c R2 Portland Way 2.
- Ray, Mrs. Rosa 3 ch R1 Portland Gre 53 Ind tel.
- Ray, S. J. (Carrie) glass worker T H&L Orange Ave Dunkirk Ind tel.
- Ray, S. S. (Maggie) 2 ch farming O 255a 3h 25c R2 Portland Way 1.
- RAYN, C. O. (Pearl L.) farming 191a 9h 20c R2 Bryant Br Ck 7 Ind tel.
- READ, C. E. 1 ch laborer Balbec Penn 25 Ind tel.
- REAVER, L. C. (Lottie) 2 ch farmer O 160a 7h 14c R11 Portland Br Ck 70 Ind tel.
- Reaver, William W. farm hand 1h bds R11 Portland Br Ck 70.
- Rectanus, W. H. (Alma) 3 ch grocer T H&L E Commerce St Dunkirk Ind tel.
- Redman, Jim (Anna) farming 160a 8h 7c R10 Portland Pike 87.
- Redman, Patrick (Mary) 5 ch farmer O 120a 1h 5c R15 Ridgeville Pike 79 Ind tel.
- Reed, Chas. F. L. (Nora E.) 2 ch dealer in paint & wall paper T H&L 1h New Corydon Wab 7.
- Reed, C. T. (Barbara) 2 ch farmer T 120a 4h 15c R9 Portland Nob 31 Ind tel.
- REED, H. cabinet maker O 2H&3L New Corydon Wab 7.
- Reed, John C. (Commy) 7 ch farmer T 80a 4h 6c R2 Portland Jack 83.
- Reed, Thomas B. (Clara Ellen) 2 ch farmer O 90a 7h 5c R9 Portland Way 21 Ind tel.
- Reedy, Frank (Mary) 8 ch farmer O 160a 7h 2c R1 Portland Gre 76 Ind tel.
- Reedy, Jesse (Pearl) 1 ch farmer T 80a 4h 3c R1 Portland Gre 85 Ind tel.
- Reedy, Oliver (Elva) 2 ch farmer T 80a 6h 4c R1 Portland Gre 76.
- REEDY, WILLIAM (Bitha A.) 4 ch farmer O 122a 12h 7c R3 Redkey Gre 82 Ind tel.
- Reef, Oliver (Margaret) 4 ch farmer T 40a 2h 2c R2 Bryant Br Ck 25 Ind tel.
- Reef, Sarah 3 ch O 40a R2 Bryant Br Ck 25.
- Rees, Beth S. (dau J. Oscar) telephone operator Scyamore St Redkey.
- Rees, Mrs. Carolina M. 6 ch O 55a 3h 4c R1 Redkey Jeff 107.
- Rees, Charles (son J. W.) farmer Broad St Dunkirk Ind tel.
- Rees, Charles D. (son William D.) farmer O 159a 6h 4c Redkey Rich 33 Ind tel.
- Rees, Clancy L. (son Julia A.) farmer 1h Redkey Jeff 74.
- REES, DAVID (Mona) farmer O 150a 10h 4c R3 Redkey Rich 16 Ind tel.
- Rees, Emery N. (son Carolina M.) farm hand O 160a S Dak R1 Redkey Jeff 107.
- Rees, Harley V. (Luvona A.) 4 ch laborer T H&2L S George St Redkey.
- Rees, Henry R. (Lillie A. M.) farmer O 30a 5h 4c R1 Redkey Jeff 108 Ind tel.
- Rees, John M. (son Carolina M.) farmer O 16a R1 Redkey Jeff 107.
- REES, MRS. JULIA A. 6 ch O 25a 3h 2c Redkey Jeff 74.
- Rees, J. Oscar (Louise) 2 ch laborer O H&2L Scyamore St Redkey.
- Rees, J. W. (Emma) 2 ch ret farmer O 600a H&L Broad St Dunkirk Ind tel.
- Rees, Lafe L. (Etta) 2 ch farmer T 55a 3h 2c R1 Redkey Rich 39 Ind tel.
- Rees, Lanie L. (Bertha M.) 2 ch farm hand T H&L E Delaware St Redkey.
- Rees, William D. (Mary C.) 5 ch farmer O 127a 2h 11c Redkey Rich 33 Ind tel.
- Rees, William H. 3 ch laborer bds with Harley V S George St Redkey.
- REES, WM. R. (Mary C.) Redkey.
- Rees, Zella (dau Carolina M.) O 16a R1 Redkey Jeff 107.
- Reeves, George M. (Nancy E.) 3 ch blacksmith O H&L W Main St Redkey.
- REFF, ABE (Alice) 11 ch farmer T 190a 11h 9c R1 Pennville Penn 53 Ind tel.
- Reff, Floyd laborer Pennville Ind tel.
- Reff, Homer farmer T 80a 3h R1 Pennville Knox 15 Ind tel.
- Register, Hannah 2 ch housekeeper O 6a 1h 3c Balbec Penn 25.
- REICHARD, GEO. D. (Lillie E.) 4 ch farmer O 80a 3h 15c R2 Salamoniamad 21 Ind tel.
- Reichard, Henry G. 4 ch ret farmer 1h bds with J Fred Cull R2 Salamoniamad 21.
- Reichard, James J. (Mary) 1 ch farmer O 110a 5h 10c R1 Salamoniamad 12 Ind tel.

FARMERS' DIRECTORY

- Reichard, Noah (Hala) 4 ch farmer O 80a 6h 5c R11 Portland Wab 46 Ind tel.
- Reickard, Mike (Ora) 3 ch farmer T 80a 3h 5c R4 Portland Way 91.
- Reid, J. C. (Nellie) 3 ch farming T 70a 3h 3c R2 Portland Way 5.
- Reitenmer, J. O. (M. H.) 2 ch farming T 140a 4h 2c R15 Ridgeville Pike 90 Ind tel.
- Reitenour, James W. (Mary) 8 ch farmer O 49a 4h 6c R1 Salamonia Pike 95 Ind tel.
- Reitenour, Roy S. (Ina J.) farmer T 80a 4h 2c R13 Ridgeville Jeff 118 Ind tel.
- REMAKALUS, FRANK (Lydia A.) 1 ch farmer T 100a 6h 18c R1 Bryant Wab 28 Ind tel.
- Remaklus, Adam (Gertrude) 7 ch farmer O 80a 4h 9c R1 Bryant Wab 3 Ind tel.
- Remaklus, Anna (dau Joseph) W Third St Dunkirk.
- Remaklus, Miss Emma housekeeper R1 Bryant Wab 3 Ind tel.
- Remaklus, F. G. (Lydia A.) 1 ch farmer T 100a 6h 10c R1 Bryant Wab 28 Ind tel.
- Remaklus, Joseph (Gertrude) 4 ch ret farmer O 100a H&L W Third St Dunkirk.
- REMAKLUS, JOSEPH, JR. (Bertha) 4 ch farmer T 55a 4h 4c R1 Bryant Br Ck 53.
- Remaklus, Miss Sophia A. housekeeper R1 Bryant Wab 3 Ind tel.
- Remaklus, Nicholas (Elizabeth L.) 3 ch pumper T 2a R2 Bryant Wab 21.
- Remarklus, Nicholas (Anna M.) 5 ch ret farmer 105a 1h 4c R1 Bryant Br Ck 53 Ind tel.
- Remarklus, Peter A. farmer T 50a 3h R1 Bryant Br Ck 53.
- Remaklus, Tilla (dau Joseph) W Third St Dunkirk.
- Remaklus, Wesley (son Joseph) machinist W Third St Dunkirk.
- Renbarger, Abe (Hatie E.) farmer O 91a 6h 4c R1 Portland Gre 93 Ind tel.
- Renbarger, John (Ella) 1 ch farmer O 80a 4h 5c R7 Portland Way 34.
- Renner, J. H. 7 ch farmer T H&L 1h R11 Portland Br Ck 73.
- Renner, Noah B. (Maud) farmer T 199a R2 Redkey Jeff 21.
- Renner, S. J. (Lizzie S.) 5 ch druggist O H&L W Main St Bryant.
- Resur, Alta (dau John L.) music teacher R3 Redkey Jeff 9 Ind tel.
- Resur, Anna (dau John L.) R3 Redkey Jeff 9 Ind tel.



A Profitable Herd of Holsteins.

JAY COUNTY

- Resur, Elmer (Cora) farming O 40a 5h 1c R10 Portland Pike 89 Ind tel.
- Resur, Geo W. (Clara) 6 ch mail carrier T 30a 4h 2c R7 Portland Way 34.
- Resur, John L. (Bianac) 4 ch farmer O 80a 5h 9c R3 Redkey Jeff 9 Ind tel.
- RESUR, LEWIS S. (Maud E.) 5 ch farmer O 80a 4h 3c R3 Redkey Jeff 124 Ind tel.
- RESUR, NORMAN E. (Elizabeth) 2 ch general merchant T H&L 4h R3 Redkey Gre 94 Ind tel.
- Retter, Earl S. (son J. H.) traveling man R1 Redkey Jeff 105 Ind tel.
- Retter, Frank 4 ch farmer T 122a 5h 4c R5 Portland Jeff 94 Ind tel.
- Retter, Harry L. (son J. H.) druggist R1 Redkey Jeff 105 Ind tel.
- Retter, J. H. (Mary E.) 3 ch farmer O 80a 4h 4c R1 Redkey Jeff 105 Ind tel.
- REX, JOE (Daisy) 2 ch liveryman O H & 2L N Spencer St Redkey Ind tel. See adv.
- REX, RALPH (son Joe) student N Spencer St Redkey Ind tel.
- Richard, Harvey (Nancy B.) 1 ch farmer T 1h 2c R10 Portland Pike 11 Ind tel.
- REYNOLDS, ANDREW J. (Rebecca R.) 7 ch farmer O 146a 6h 4c R1 Redkey Jeff 75 Ind tel.
- REYNOLDS, CARL (son Andrew J.) farm hand R1 Redkey Jeff 75 Ind tel.
- REYNOLDS, CLARA (dau Andrew J.) bookkeeper & stenographer R1 Redkey Jeff 75 Ind tel.
- Reynolds, Chester F. (Laura B.) 2 ch farmer O 160a T 85a 6h 2c R2 Redkey Jeff 81 Ind tel.
- Reynolds, George F. (Annie E.) 3 ch farmer O 75a 1h 3c R1 Redkey Rich 39 Ind tel.
- REYNOLDS, G. W. (Lizzie) 3 ch farmer O 57a 4h 4c R2 Fort Recovery Nob 17.
- REYNOLDS, JASPER Q. (son Andrew J.) school teacher R1 Redkey Jeff 75 Ind tel.
- Reynolds, Jesse (Laura) 1 ch farmer O 80a 5h 2c R1 Redkey Rich 61 Ind tel.
- REYNOLDS, JOHN W. (son Andrew J.) school teacher R1 Redkey Jeff 75 Ind tel.
- Reynolds, Mary Mae (dau W. Milt) bookkeeper E Main St Redkey Ind tel.
- Reynolds, Osear (Etta) 4 ch blacksmith O 7½a 2h 2c Pennville Ind tel.
- REYNOLDS, SARAH ETTA (dau Andrew J.) R1 Redkey Jeff 75 Ind tel.
- Reynolds, W. Milt (Bertha J.) 2 ch prop of saw mill O H&6L E Main St Redkey Ind tel.
- Rhamey, John F. (Augusta) 5 ch laborer T H&L N Franklin St Dunkirk.
- Rhamey, John L. (son John F.) baker N Franklin St Dunkirk.
- Rhine, Fee S. (Velva) farmer T 80a 3h 5c R8 Portland Way 88.
- Rhodes, David E. (M. V.) 4 ch farmer O120a 8h 6c R2 Dunkirk Knox 49 Ind tel.
- Rhodes, Frank (Bessie) 1 ch laborer E High St Dunkirk.
- Rhodes, Harry (Viola) 1 ch oil pumper O H&L R35 Union City Mad 81.
- RHODES, JOHN A. (Edith A.) painter O 4a 1h 1c R5 Portland Jeff 67 Ind tel.
- Rhodes, Mrs. Mahala O H&L W Main St Redkey.
- RHYNE, JEES (Emma) 3 ch farm laborer T H&L W Lagro St Pennville.
- RICE, MRS. MARTHA 1 ch O 88a 1h R7 Portland Gre 66.
- Rice, Orville (Mae) 3 ch farmer T 48a 4h 3c R7 Portland Gre 66.
- RICHARD, JAMES (Ines) 3 ch farmer T 120a 4h 1c R2 Pennville Penn 66 Ind tel.
- Richards, Miss Laura O H&L E Delaware St Redkey.
- Richardson, Mrs. Drusilla 1 ch O 2H&2L N Meridian St Redkey.
- Richardson, Rev. H. A. (A. H.) minister 1h Main St New Corydon Wab 7 Ind tel.
- Richardson, John L. (Lydia) 2 ch carpenter O H&2L W Main St Redkey.
- Richardson, Mary student Main St New Corydon Wab.
- Richardson, Walter (Lucie) 1 ch farmer O 60a 3h 5c R3 Fort Recovery Mad 73 Ind tel.
- Richardson, W. H. (Mary F.) 8 ch agt O H&L N Meridian St Dunkirk.
- Richey, Earl (Iva) farmer T 120a R1 Balbec Penn 6.
- Richey, Wm. (Cora) 4 ch farmer O 120a 10h 16c R1 Balbec Penn 6 Ind tel.
- Richison, George A. (Cenith) 2 ch farmer O 77a 5h 7c R2 Pennville Jack 59 Ind tel.
- Rider, Mrs. Amanda 4 ch O H&2L E Main St Redkey Ind tel.
- RIDGWAY, CHARLES (Lola) farmer T 80a 3h 3c R1 Dunkirk Knox 55.
- RIDGWAY, GEO. farmer O 40a 2h R1 Dunkirk Knox 37.
- RIDGWAY, GEORGE, JR. (Mary) 1 ch farmer O 80a 3h 5c R2 Dunkirk Knox 61.

FARMERS' DIRECTORY

- Ridgway, Joel (Jane) farmer O 108a R1 Dunkirk Knox 38 Ind tel.
- Ridgway, Russell (son George, Jr.) farmer T 80a 1h R2 Dunkirk Knox 61.
- Ridgway, Wiatt (Minnie) 3 ch farmer T 108a 3h 5c R1 Dunkirk Knox 38 Ind tel.
- Rietz, William R. 1 ch farmer 96a 5h 10c R2 Bryant Wab 21 Ind tel.
- Rigby, Albert M. (Emma) 6 ch farmer O 25a 2h R2 Pennville Jack 60 Ind tel.
- Rigby, Chester G. (Martha) 2 ch farming T 80a 6h 5c R1 Balbec Penn 3 Ind tel.
- Rigby, Dora laborer R4 Bryant Jack 54.
- Rigby, E. L. (Pearl) 2 ch blacksmith O H&L 1h 1c Balbec Penn 23 Ind tel.
- Rigby, Gladys M. housekeeper R2 Pennville Jack 60 Ind tel.
- RIGBY, JASPER (Pearl) 4 ch medicine pedler 2h Pennville Penn.
- Rigby, James L. (Susan) farmer T 80a 4h 7c R1 Balbec Penn 21 Ind tel.
- Rigby, Jasper A. (Pearl) 4 ch salesman 2h bds Pennville.
- Rigby, Joe 3 ch laborer O H&L R2 Portland Way 3.
- Rigby, Sylvia R2 Pennville Jack 77 Ind tel.
- Rigby, U. G. (Daisy) 3 ch farmer O 35a 1h 3c R2 Pennville Jack 77 Ind tel.
- RIGBY, WILLARD A. (May E.) 5 ch laborer T H&L cor Union & Lagro St Pennville Penn.
- Rigby, W. B. (Maria) 3 ch farmer O 40a 3h 13c R4 Bryant Jack 54.
- Riley, Glen D. C. (Miriam) chiropractor T H&L E Washington St Dunkirk.
- Rimes, Joseph G. (Ethel A.) farming T 74a 5h 4c R3 Portland Way 57.
- Rimmer, Alice (dau Catharine) E North St Dunkirk.
- Rimmer, Mrs. Catharine 3 ch T H&L E North St Dunkirk.
- Rines, Ethel G. housekeeper R4 Bryant Jack 67 Ind tel.
- Rines, Mrs. Jane 3 ch farming O 80a RS Portland Pike 14 Ind tel.
- Rinker, Joseph 1 ch O H&L Grandview Ave Redkey.
- Ritenour, Chas (Della E.) 4 ch farmer O H&L 1h 1c R1 Bryant Wab 12.
- Ritenour, Ed. (Lessie) 2 ch farming T H&L 3h RS Portland Way 84.
- Ritenour, Mrs. Ella O 80a 1h 1c R5 Portland Gre 102.
- Ritenour, Miss Naomi E. housekeeper Main St New Corydon Wab 7.
- Rittenhouse, K. G. (Imogene) 1 ch farming T 120a 6h 5c R4 Bryant Jack 74 Ind tel.
- Ritter, Agnes M. (dau John M.) clerk E Delaware St Redkey Ind tel.
- Ritter, Alfred F. (Opal V.) barber T H&L N Oak St Redkey Ind tel.
- Ritter, Carl (Cloris) farming T 160a 5h 1c R10 Portland Pike 83 Ind tel.
- Ritter, Charles F. (Stella S.) barber O H&L E Delaware St Redkey Ind tel.
- Ritter, Mrs. James 1 ch O 65a 1h 4c R1 Redkey Rich 60 Ind tel.
- Ritter, John M. (R. Nettie) 4 ch O H&2L E Delaware St Redkey Ind tel.
- Ritter, William (Augusta) 5 ch farmer O 80a 5h 4c R1 Portland Way 72.
- Ritter, William R. (Mary M.) 1 ch barber T H&L N Ash St Redkey.
- Ritter, W. Carson (son John M.) barber E Delaware St Redkey Ind tel.
- Ritzius, Miss Christina E. housekeeper R2 Bryant Wab 21 Ind tel.
- Rix, Moses M. (Clara) 4 ch livery T H&L 5h N Meridian St Pennville.
- Roach, Samuel E. (Cora) 2 ch farmer O 45a 3h 4c R6 Portland Nob 11 Ind tel.
- Roahrig, Rev. Weber (Emma) 2 ch minister R1 Salamonia Mad 8 Ind tel.
- Robbins, Albert farmer T 50a 7h 2c Cotton St Redkey.
- Robbins, Asbury (Minervia) 4 ch farmer O 21a 2h 1c R3 Redkey Jeff 22 Ind tel.
- Robbins, Bert (Lola) 1 ch farmer O 70a 3h 4c R1 Redkey Rich 44.
- Roberts, Asbury Fletcher (Casander) 4 ch ret farmer O 2H&2L N Oak St Redkey.
- ROBERTS, CARLOS W. (Sadie F.) 5 ch farmer O 7a T 51a 3h 9c Redkey Rich 42 Ind tel.
- Roberts, Harry (Grace) 1 ch farmer T 120a 4h 3c R1 Dunkirk Knox 36 Ind tel.
- Roberts, Mrs. Jennie O 51a & H&L N Oak St Redkey.
- Roberts, John M. (Melissa J.) 1 ch carpenter O H&2L N Scyamore St Redkey Ind tel.
- Roberts, Michael C. (Leota) 4 ch section foreman T H&2L O L S Meridian St Redkey.
- Roberts, Rollie B. farmer bds with Carlos W Redkey Rich 72 Ind tel.
- Roberts, Samuel F. (Susan M.) 1 ch stock buyer O H&2L N Oak St Redkey Ind tel.
- Roberts, Samuel K. (Bell) cement worker O11&L W Main St Redkey.

JAY COUNTY

- Roberts, Wm A. (Ada) 3 ch ret. carpenter O H&L High St Pennville Ind tel.
- Robertson, Arthur (Victoria) 1 ch glass worker T H&L W Commerce St Dunkirk.
- Robertson, Ed. (Ida) 2 ch foreman T H & L W Commerce St Dunkirk.
- Robinson, Arlet (son Hazel) farmer R7 Portland Gre 41 Ind tel.
- Robinson, Chas (Edna) 1 ch glass worker O H&L S Franklin St Dunkirk Ind tel.
- Robinson, Emery (Bertha) 4 ch farmer T 80a 4h 3c R2 Pennville Gre 9 Ind tel.
- Robinson, E. D. (Sarah E.) 7 ch farmer O 200a & H&L 4h Union & Pleasant Sts Pennville Ind tel.
- Robinson, Hannah 2 ch bds Elm St Dunkirk Ind tel.
- ROBINSON, HIZEL (Cora) 2 ch farmer O 120a 5h 8c R7 Portland Gre 41 Ind tel.
- ROBINSON, ORVILL (Goldie) farming T 178a 10h 30c R12 Portland Way 70.
- ROBSON, J. D. (Louisa J.) 6 ch farmer O 60a 6h 7c R8 Portland Pike 15 Ind tel.
- ROBY, H. J. (Cora A.) 3 ch farmer O 160a 7h 30c R1 Balbee Jack 32 Ind tel.
- Rockwell, I. C. (Opal) farmer T 80a 5h 3c R6 Portland Nob 49 Ind tel.
- Rockwell, L. L. (Beulah) 3 ch farmer O 75a 3h 19c R6 Portland Nob 49 Ind tel.
- Rockwood, F. M. (Bertha A.) showman T H&L 2h New Corydon Wab 7.
- Roderick, Emma waitress bds at Grays Hotel W High St Redkey Ind tel.
- RODKEY, O. B. dentist S Meridian St Redkey Ind tel. See adv.
- Rodrerick, David (Nora) 3 ch farmer T 220a 5h 5c R1 Portland Gre 53.
- Rodrerick, Emma (dau David) R1 Portland Gre 53.
- Rodrerick, John (son David) farmer R1 Portland Gre 53.
- Rodrerick, Vilena (dau David) R1 Portland Gre 53.
- Rodriquez, Alfonso (son Joseph) laborer S Meridian St Dunkirk.
- Rodriquez, Joseph, Sr. (Mary) 3 ch ret barber T H&L S Meridian St Dunkirk.
- Rodriquez, Joseph, Jr. (son Joseph, Sr.) laborer S Meridian St Dunkirk.
- Rodriquez, Ramon (son Joseph) laborer S Meridian St Dunkirk.
- Roe, Hallie (Margaret) druggist T H & L N Main St Dunkirk Ind tel.
- ROE, LOYAL drug clerk N Main St Dunkirk Ind tel.
- ROEDTGER, RALPH R. (Beulah E.) farmer T 125a 4h 5c R35 Union City Mad 77.
- Rogers, A. (Mabel) 1 ch dryman T H&L 2h Mahlon St Bryant.
- Rogers, Orley J. (Arsalie) 6 ch farmer T 110a 5h 7c R1 Balbee Penn 3 Ind tel.
- Rogers, Seward (Mary J.) 4 ch farmer O 80a 4h 5c R1 Bryant Br Ck 48 Ind tel.
- Rogers, Thomas M. (Sarah F.) 2 ch employment agt O H&L N Meridian St Dunkirk Ind tel.
- Rohlfing, Charles (Faye) 2 ch glass worker Highland Ave Dunkirk Ind tel.
- Rohlfing, Charles (Emily) 10 ch glass worker T H&L N Main St Dunkirk.
- Rohlfing, Grace (dau Charles) N Main St Dunkirk.
- Rohlfing, Robert (son Charles) glass worker N Main St Dunkirk.
- Rohlfing, Russell (son Charles) glass worker N Main St Dunkirk.
- Romans, Joseph 10 ch laborer T 1/2a Fiatt Penn 10.
- Romans, Ross farm hand Fiatt Penn 10.
- Romans, Sarah E. 2 ch farmer O 62a R1 Balbee Penn 10.
- Romeo, John laborer Arlington Ave Dunkirk Ind tel.
- Romey, Martin (Jennie) 4 ch glass worker T H&L E High St Dunkirk.
- ROMINE, DWIGHT J. farmer T 200a 3h R1 Balbee Penn 16.
- Romine, Jess N. 3 ch farmer 4h 5c R1 Balbee Penn 16.
- Romine, John 2 ch laborer T H&L N Washington & Main Sts Pennville.
- Romine, Wm. M. (Margaret) 9 ch timber buyer O 2a 1h R1 Pennville Penn 61.
- Rook, Harmon C. (Sarah P.) carpenter O H&L N Main St Dunkirk Ind tel.
- Rook, James A. farm hand R1 Dunkirk Knox 23 Ind tel.
- Rook, John T. (Mary J.) 1 ch real estate O 320a 10H&L N Main St Dunkirk Ind tel.
- ROOK, JOHN W. (Jane) 7 ch laborer O H&3L Grandview Ave Redkey.
- ROOK, J. M. (Alice L.) farmer O 120a 2h 4c R1 Pennville Knox 21 Ind tel.
- Rook, L. W. (Mary) contractor & farmer O H&L S Main St Dunkirk Ind tel.
- Ropp, Bert (Nortiusa) 1 ch farmer T 150a 5h 5c R1 Portland Gre 64.
- Ropp, W. H. (Myrtle) 1 ch merchant O H&L 2h Fiatt Penn 10 Ind tel.
- Rosbary, Frank (Ida) 3 ch laborer T H&L W Pleasant St Dunkirk.
- Rosehart, Elizabeth O H&3L Grandview Ave Redkey.

FARMERS' DIRECTORY

- Rosehart, Gus V. (Lydia R.) clerk T H & L N Oak St Redkey.
- Rosehart, Henry laborer bds with Elizabeth Grandview Ave Redkey.
- Roschart, Joe laborer bds with Elizabeth Grandview Ave Redkey.
- Roschart, Kathryn bds with Elizabeth Grandview Ave Redkey.
- Rosehart, Sels laborer bds with Elizabeth Grandview Ave Redkey.
- ROSENBUSH, DANIEL H. (Lucinda) 5 ch farmer O 42a 4h 1sc R4 Portland Nob 69 Ind tel.
- Rosenkrans, Harvey R. (Emma) 2 ch doctor O H&3L N Meridian St Redkey Ind tel.
- ROSER, EDWIN R9 Portland.
- Roser, Elby (Lena) 7 ch farmer O 60a 10h 5c R1 Balbec Penn 29.
- ROSER, P. E. (Pluma) 1 ch farmer O 85a 4h 5c R9 Portland Nob 30 Ind tel.
- ROSER, RAYMOND (Golda) 3 ch farming T 80a 3h 2c R10 Portland Pike 12.
- Rosinski, John (Rose) 2 ch glass worker T 2½a R2 Dunkirk Rich 27.
- Rosinski, Pete (Edith) 1 ch farmer T 80a 3h 3c R3 Redkey Jeff 6.
- Ross, Arnold E. (Maud I.) 3 ch farmer & school teacher T 80a 5h 4c R1 Redkey Jeff 107 Ind tel.
- Ross, Bert (Blanche) 1 ch glass worker T H&L W Converse St Dunkirk.
- Ross, Charles (Laura) 8 ch carpenter T H&L W Converse St Dunkirk.
- Ross, Chester (Marie) 2 ch glass worker T H&L W Converse St Dunkirk.
- Ross, Clarence (Ethel) 4 ch glass worker T H&L E St Dunkirk Ind tel.
- Ross, Cyrus L. (Louvina) 3 ch ret farmer O 240a H&4L S Spencer St Redkey.
- Ross, Elmer (son Charles) laborer W Converse St Dunkirk.
- Ross, G. F. (Ella) 5 ch farming O 56a 3h 2c R12 Portland Pike 73.
- Ross, John (Jennie) 1 ch glass worker T H&L E North St Dunkirk.
- Ross, Ora (Stella) 4 ch farmer T 145a 4h 4c R12 Portland Pike 46.
- ROSS, MRS. RUTH 4 ch farmer O 145a 2h 4c R12 Portland Pike 46.
- ROSS, WILLIAM O. (Nora E.) farmer O 60a T 100a 7h 4c R13 Ridgeville Jeff 118.
- Rough, Cornelius (Mary) 4 ch ret farmer O 40a 1h 2c R7 Portland Jack 75.
- Rough, Frank (Anna) 5 ch farmer T 80a 4h 5c R4 Bryant Jack 74.
- Rough, George laborer 1h R7 Portland Jack 75.
- Rough, Bert (Blanche) 1 ch laborer T 1a 2h R7 Portland Jack 71.
- Roush, Mrs. Clara E. O H&L N Ash St Redkey.
- Roush, George (Myrtle) huckster T II & L 2h R11 Portland Br Ck 64.
- Roush, H. W. (Eva) 1 ch farmer T 40a 4h 3c R2 Salamonia Mad 69.
- Roush, James A. (Josie) 2 ch farmer O 40a 5h 2c R1 Salamonia Mad 82.
- Roush, William A. (Minnie B.) 1 ch carpenter O H&L R35 Union City Mad 80.
- Routy, Christopher A. (Rosie) farmer O 160a 12h 26c R1 Balbec Penn 11 Ind tel.
- Rowe, A. Ruth (dau Rev G. Halleck) S Meridian St Redkey.
- Rowe, Ben (Laura) 3 ch farmer T 80a 5h 6c R2 Portland Jack 92.
- Rowe, Rev. G. Halleck (Stella V.) 5 ch minister T H&2L S Meridian St Redkey Ind tel.
- Rowe, Inez M. (dau Rev. G. Halleck) student S Meridian St Redkey Ind tel.
- Rowels, Albert (Ethel) 1 ch farmer T 75a 3h 3c R7 Portland Way 34.
- Rowl, Charles 9 ch ret farmer O 80a R7 Portland Gre 38.
- Rowl, John (Inez) 2 ch farmer T 80a 4h 5c R7 Portland Gre 38.
- Rowland, Chester (Hazel) farmer T 130a 5h 7c R1 Portland Gre 93 Ind tel.
- Rowland, Chloe B. (dau Willet) R1 Portland Gre 93 Ind tel.
- ROWLAND, C. OMER (Forest M.) 2 ch teacher & insurance agt O 2H&L N Main St Dunkirk Ind tel.
- Rowland, Jesse Arthur (Jemina L.) laborer O H&2L N Meridian St Redkey Ind tel.
- Rowland, J. F. (S. D.) 7 ch farmer O 160a 8h 2c R1 Pennville Gre 6 Ind tel.
- Rowland, Mildred (dau Willet) R1 Portland Gre 93 Ind tel.
- Rowland, Millard (son Willet) farm hand R1 Portland Gre 93 Ind tel.
- Rowland, Ray (Ava) 1 ch farmer T 75a 9h 4c R3 Redkey Jeff 10 Ind tel.
- Rowland, S. C. (D. B.) farmer T 160a 3h 1c R1 Pennville Gre 4 Ind tel.
- Rowland, Willet (Anna) 6 ch farmer T 120a 4h 10c R1 Portland Gre 93 Ind tel.
- Rowland, Wm. (Sada) carpenter O H&L 1h 1c Balbec Penn 25.
- Rowls, Charles (Nettie) 3 ch farmer T 60a 2h 2c R1 Portland Gre 98.
- Rowls, Frank (Della) farmer T 67a 4h 11c R7 Portland Gre 65 Ind tel.

JAY COUNTY

- Rowls, F. H. (Elvira) 2 ch farmer O 109a 6h 10c R7 Portland Gre 65 Ind tel.
- Rowls, Oliver (Pearl) 1 ch farmer T 75a 3h 4c R7 Portland Gre 66 Ind tel.
- Rowls, Theodore (Millie) farmer O 40a 3h 6c R2 Portland Gre 29.
- Rozell, George (son Rose) laborer E Center St Dunkirk.
- Rozell, Mrs. Rose T H&L E Center St Dunkirk.
- Rubrecht, Benjamin E. (Mary Ann) 2 ch finisher glass factory T H&L Orange Ave Dunkirk Ind tel.
- RUCK, MRS. MARGARET R1 Salamonia.
- Ruckle, Mrs. Manda 2 ch O 107a 4h 5c R1 Salamonia Mad 41 Ind tel.
- RUCKWEED, MARGARET 2 ch O 200a 1h 3c R1 Salamonia Mad 25 Ind tel.
- Rudrow, Alonzo laborer R7 Portland Jack 81 Ind tel.
- Rudrow, Daniel N. (Margaret) 5 ch farmer T 240a 1sh 13c R7 Portland Jack 81 Ind tel.
- Rudrow, Leland A. laborer 1h R7 Portland Jack 81 Pennville.
- Rudy, Dave (Pearl) 2 ch farmer T 20a 2h 1c R35 Union City Mad 75.
- Rudy, DaVilla (Louisa) 1 ch farmer O 40a 4h 4c R4 Portland Mad 35.
- Rudy, Rebecca 6 ch farming O 40a 1c R4 Portland Pike 19.
- Runkle, George (Civillia) 3 ch farmer T 80a 4h R7 Portland Gre 31 Ind tel.
- RUPE, AMANDA 10 ch farmer O 80a 8h 10c R10 Portland Pike 49.
- Rupe, Ernal (May B.) 1 ch farmer T 100a 5h 3c R3 Bryant Br Ck 44.
- RUPE, OLLIE 2 ch farmer O 92a 7h 1c R10 Portland Pike 92 Ind tel.
- Rupel, Alva stock raiser T 340a R3 Bryant Jack 6 Ind tel.
- Rupel, Charley laborer R4 Bryant Jack 65.
- Rupel, C. V. (Bessie) farmer & stock raiser O 110a 5h 4c R4 Bryant Jack 39 Ind tel.
- Rupel, Ernest student Bryant Jack 6 Ind tel.
- RUPEL, EZRA E. (Kathryn) farmer O 75a 8h 33c R3 Bryant Jack 9.
- Rupel, Hildra farmer R4 Bryant Jack 65.
- RUPEL, I. C. (Lola) 7 ch farmer O 100a 8h 6c R4 Bryant Jack 65.
- Rupel, Jacob (Julia) 2 ch farmer O 192a 3h 33c R3 Bryant Jack 9 Ind tel.
- Rupel, Martha A. 5 ch farmer & stock raiser 340a 12h 65c R3 Bryant Jack 6 Ind tel.
- Rupel, Miss Naomi housekeeper 1h Bryant.
- Rupel, W. I. (Bertha) O 119a 7h 1c R4 Bryant R4 Jack 37 Ind tel.
- Ruple, A. J. (Harriet) farming O 10a 2h R2 Bryant Br Ck 7.
- Ruple, James (Aurie) 2 ch banker O 350a 19h 1c Bryant Ind tel.
- Rush, Bessie (dau W. H.) R1 Dunkirk Knox 44 Ind tel.
- Rush, W. H. (Eliza Jane) 1 ch farmer O 25a 2h 3c R1 Dunkirk Knox 44 Ind tel.
- Russell, J. Ethel 1 ch dressmaking Pennville Penn 62 Ind tel.
- Russell, Rosamond E. housekeeper Pennville Penn 62 Ind tel.
- Rust, Harry A. (Hazel V.) glass worker O H&L Jay St Dunkirk.
- RUST, JACOB farmer O 160a 12h 16c R2 Dunkirk Knox 62 Ind tel.
- Ryan, Hannah 3 ch O H&3L R2 Dunkirk Rieh 27.
- Ryan, P. J. (Florence) glass worker T H&L N Main St Dunkirk.
- Rybolt, Lee O. (Irene) 4 ch farmer O 10a 2h 2c R2 Dunkirk Rieh 27 Ind tel.
- Sage, Dr. Ira T. (Sarah V.) 6 ch bds with David L. Ralston Secamore St Redkey Ind tel.
- SAGER, ABRAHAM (Sarah) 3 ch farmer O 78a 4h 10c R1 Portland Gre 70 Ind tel.
- Sable, Mrs. Elizabeth O H&L E High St Dunkirk.
- ST. JOHN FRANK (Anna) 1 ch farmer O 120a 4h 10c R1 Albany Rieh 50 Ind tel.
- ST. JOHN I. W. (Anna) 3 ch gardener O 6L&3H&L Broad St Duukirk Ind tel.
- St. John, R. M. 4 ch farmer O 100a 3h 3c R1 Albany Rieh 50 Ind tel.
- Sanders, Amy B. housekeeper R3 Bryant Br Ck 46.
- Sanders, Annetta A. houskeeper R3 Bryant Br Ck 46.
- Sanders, Chris. (Lulu) 2 ch farmer T 120a 6h 5c R11 Portland Br Ck 67 Ind tel.
- Sanders, C. C. 4 ch ret Peunville Jack 60 Ind tel.
- Sanders, Charles H. (Orpha) carpenter O 4a 2h 3c R2 Pennville Jack 77.
- SANDERS, CHARLES I. (Mabel) 5 ch farmer O 55a 4h 3c R3 Bryant Br Ck 42 Ind tel.
- Sanders, Dona (dau William) R5 Portland Gre 102 Ind tel.
- Sanders, Dora (dau William) R5 Portland Gre 102 Ind tel.

FARMERS' DIRECTORY

- Sanders, Jacob (Belle) hay dealer O H & L Salamonia Mad 29 Ind tel.
- Sanders, John farm laborer bds 1h R3 Bryant Br Ck 46.
- Sanders, John (Adaline) 2 ch farming O 18a 1h 1e R12 Portland Pike 33.
- Sanders, Oscar (Deborah) 2 ch farmer O 40a 3h R2 Portland Gre 28.
- Sanders, Paul farm laborer 1h R3 Bryant Br Ck 39.
- Sanders, Roy (Effie) 1 ch farming T 80a 6h 3e R2 Portland Way 2.
- Sanders, William (Della) 5 ch farmer T 120a 4h 2e R3 Portland Gre 102 Ind tel.
- SANDERS, WILLIAM E. (Emma) 7 ch farmer O 25a 2h R3 Bryant Br Ck 46.
- Sanders, W. M. (Silvilla) 5 ch farming O 110a 1h 3e R12 Portland Pike 33.
- Sanderson, Rena 5 ch housekeeper R4 Bryant Jack 73.
- Sandoe, Alva (Effie) 2 ch farmer T 84a 1h 1e R1 Redkey Rich 56 Ind tel.
- Sandoe, George (Ella) 6 ch laborer T H&L Hickory St Dunkirk.
- Sasser, B. F. 5 ch farmer O 140a 7h 8e R1 Portland Way 72.
- Sasser, B. P. (Beyrl) farmer T 60a 5h 5e R3 Portland Way 57.
- SASSER, D. G. (Alicie J.) 2 ch farmer & thresher T 160a 4h 3e R5 Portland Way 71 Ind tel.
- Savino, D. (son Lizzie) laborer W Washington St Dunkirk.
- Savino, Lizzie 5 ch T H&L W Washington St Dunkirk.
- Savino, Patzy (Florence) 3 ch laborer W Washington St Dunkirk.
- Savino, T. (son Lizzie) laborer W Washington St Dunkirk.
- Sawyer, Evert farm hand R1 Balbee Penn 29 Ind tel.
- Sawyer, J. C. (Bertha) 3 ch baker T H & L W Washington St Dunkirk Ind tel.
- SAWYER, J. W. (Lenna) farming O 165a 7h 8e R11 Montpelier Penn 1.
- Saxman, Adam (Elizabeth) 1 ch hardware & implements O 2H&3L 1h Main St New Corydon Wab 7 Ind tel.
- Saxman, Emmett M. teacher Main St New Corydon Wab 7 Ind tel.
- Saxman, Miss Eva N. housekeeper R2 Fort Recovery Wab 37 Ind tel.
- Saxman, Everets solicitor R2 Fort Recovery Wab 37 Ind tel.
- SAXMAN, FRED (Dora C.) 4 ch farmer O 125a 7h 13e R2 Fort Recovery Wab 37 Ind tel.
- Saxman, Geo. F. farmer R2 Fort Recovery Wab 37 Ind tel.
- Saxman, Miss Nellie professional nurse Main St New Corydon Wab 7 Ind tel.
- Saxman, Paul E. tonsorial artist T H&L Main St New Corydon Wab 7 Ind tel.
- Saxman, Philip (Cora) 7 ch farmer O 60a 5h 5e R10 Portland Pike 83 Ind tel.
- Saxton, Alvin laborer R3 Bryant Jackson 27 Ind tel.
- Saxton, Belle 6 ch housekeeper R3 Bryant Jack 18.



It Is Not Always Summer on the Farm.

JAY COUNTY

- Saxton, Harley laborer T 1/2a 1h R3
Bryant Jack 18.
- Saxton, Silas (Barbara) 5 ch farmer T
100a 7h 1c R3 Bryant Jack 27 Ind
tel.
- Scarborough, Fred (Margaret) farm hand
T H&L Powers.
- Scarborough, James (son Margaret D.)
laborer Powers.
- Scarborough, Margaret D. 2 ch O 2H&2L
Powers.
- SCHAFER, W. C. R3 Redkey.
- Schaffer, Henry (Melissa) farmer O 247a
4h 10c R35 Union City Mad 76.
- Schaffer, James L. (Mary E.) 7 ch farmer
O 10a 2h 2c R2 Salamonia Mad 47.
- Schaffer, W. E. (Olive) 2 ch farmer O
109a 11h 9c R3 Redkey Gre 79 Ind
tel.
- Scheide, C. W. (Anna) 1 ch oil man O
H&L 1h Meridian St Bryant Br Ck
Ind tel.
- Schellert, Alfred (son W. A.) clerk W
Converse St Dunkirk Ind tel.
- Schellert, Charles F. shoe maker T 36a
W Commerce St Dunkirk Ind tel.
- Schellert, Fred (son W. A.) butcher W
Converse St Ind tel.
- Schellert, H. G. shoe maker O 36a W
Converse St Dunkirk Ind tel.
- Schellert, Thomas (son W. A.) contrac-
tor W Converse St Dunkirk Ind tel.
- Schellert, W. A. (Mary) 4 ch butcher
shop O H&L W Converse St Dunkirk
Ind tel.
- SCHEMENAUR, ANDREW (Caroline) 2 ch
farmer O 84 1h 1c R6 Portland Nob
39.
- SCHEMENAUR, F. W. (Blanch) 6 ch
farmer T 82a 3h 10c R4 Portland Nob
54.
- Schemenaur, Lizzie O 200a 2h 3c R3
Portland Nob 66.
- Schemenaur, Regina O 200a 2h 3c R3
Portland Nob 66.
- SCHEMENAUR, WILLIAM A. (Emma B.) 1
ch farmer O 60a 3h 7c R3 Portland Nob
25 Ind tel.
- Schenk, Mrs. Maggie 1 ch O 80a 1h 2c
Salamonia Mad 59 Ind tel.
- Schenk, Will H. bookkeeper & stenog-
rapher Main St New Corydon Wab 7.
- Schenk, W. F. (Preska) 1 ch physician
O H&2L 1h Main St New Corydon
Wab 7 Ind tel.
- Scheppele, William (Ida) 2 ch glass
worker T H&L W Converse St Dun-
kirk.
- SCHERRY, D. P. Ohio Ave Dunkirk.
- Schick, Esther (dau Joseph) D St Dun-
kirk Ind tel.
- Schick, Helen (dau Joseph) D St Dun-
kirk Ind tel.
- Schick, James (son Joseph) laborer D
St Dunkirk Ind tel.
- Schick, John (Emma) 1 ch glass worker
TH&L S Franklin St Dunkirk.
- Schick, Joseph (Elizabeth) 8 ch laborer
O H&L D St Dunkirk Ind tel.
- Schick, Matilda (dau Joseph) D St Dun-
kirk Ind tel.
- Schindler, D. N. farmer R1 Bryant Wab
28 Ind tel.
- Schindler, G. A. (Margarette) 9 ch
farmer & thresher man O 105a 8h 9c
R1 Bryant Wab 28 Ind tel.
- Schindler, Louis S. farmer R1 Bryant
Wab 28 Ind tel.
- Schindler, Will C. farmer R1 Bryant
Wab 28 Ind tel.
- Schleechty, Harley (Opal) 1 ch laborer
T H&L R1 Salamonia Pike 99.
- Schlechty, Levi (Catharine) 6 ch farmer
O 61a 5h 11c R1 Salamonia Pike 96
Ind tel.
- SCHLOS, MRS. SARAH A. R1 Pennville.
- Schlosser, Adam 1 ch farmer O 25 1/2a
1h Collette Pike 32.
- Schlosser, Jasper L. (Clara D.) 2 ch
farmer T 1a Redkey Rich 40.
- Schlosser, John 3 ch laborer R1 Penn-
ville Gre 4 Ind tel.
- SCHLOSSER, MRS. SARAH 2 ch O 40a 1h R1
Pennville Gre 4 Ind tel.
- Schmidt, Ben (Bertha) 2 ch farmer T
80a 4h 7c R2 Bryant Br Ck 29.
- SCHMIDT, E. C. (Alta) 2 ch farmer O
8h 6c R6 Portland Br Ck Ind tel.
- Schmidt, George (Adda) 6 ch farmer T
140a 4h 5c R1 Bryant Br Ck 60.
- Schmidt, George G. (Addie) 6 ch farmer
T 7h 4c R1 Bryant.
- SCHMIDT, RICHARD (Clara) 2 ch farmer
O 10a 1h 1c R1 Portland Gre 69 Ind
tel.
- Schmidt, Richard E. (Sophia K.) farmer
O 80a 3h 5c R9 Portland Nob 23 Ind
tel.
- Schmit, Frank S. (Anna) 7 ch supt of
convent farm T 344a 8h 30c R2 Bryant
Wab 21 Ind tel.
- Schmit, John (Anna) 4 ch farmer T
120a 4h 17c R1 Bryant Wab 39.
- SCHMUCK, W. H. (Julia A.) farmer O
80a R5 Portland Gre 99.
- Schnider, N. 3 ch farmer 1h Balbec Penn
23 Ind tel.
- Scholer, Albert (Leah L.) 1 ch farmer
O 80a 5h 10c R3 Fort Recovery Mad
16 Ind tel.
- Scholer, Jacob (Iris) farmer T 136 1/2a 5h
25c R4 Portland Mad 1 Ind tel.

1916

FARMERS' DIRECTORY

- SCHOLER, JOHN (Etta) 5 ch farmer O 120a 5h 10c R3 Portland Nob 31 Ind tel.
- SCHOLER, MRS. SAMUEL 1 ch farmer O 100a 1h 5c R6 Portland Way 58 Ind tel.
- Schoonover, Rev. L. L. (Mary C.) 1 ch minister T H&L N Meridian St Redkey Ind tel.
- Schriber, David (son John) barber S Main St Dunkirk Ind tel.
- Schriber, Herman (Linda) mold maker T H&L W Commerce St Dunkirk.
- Schriber, John (Wilhemina) 3 ch cooper O H&L S Main St Dunkirk Ind tel.
- Schuller, Isadore (Rosa) 2 ch junk dealer T H&L 1h Washington & North Sts Pennville Ind tel.
- Schumaker, Christ 5 ch farmer O 88a 1h 4c R2 Salamonia Mad 28 Ind tel.
- Schwartz, O. F. (Lillie) 1 ch farmer O 100a 10h 9c R8 Portland Pike 23 Ind tel.
- SCOTT, MRS. CATHARINE 4 ch T H&2L Powers Jeff.
- Scott, Forrest D. (son Robert E.) farm hand R5 Portland Jeff 38.
- Scott, F. A. (Beulah) laborer T H&L N Meridian St Dunkirk.
- Scott, George W. (Hattie) clerk T H&L Hickory St Dunkirk.
- Scott, James J. (Margaret R.) grocer O H&L N Oak St Redkey.
- SCOTT, JOHN H. (Amanda E.) 6 ch farmer O 40a 2h 2c R1 Redkey Rich 57 Ind tel.
- Scott, Richard A. 3 ch farmer O 9a 1h 1c R2 Redkey Jeff 68.
- Scott, Robert E. (Carrie L.) 1 ch farmer O 40a 4h 2c R5 Portland Jeff 38.
- SCOTT, SHERMAN (son Catharine) blacksmith dealer in Perchon horses O H&2L & business bldg Powers Jeff. See adv.
- Scott, Waldo (Bessie) 1 ch farmer T 82a 2h 3c R5 Portland Jeff 50 Ind tel.
- Scott, Walter I. (Eva M.) 4 ch foreman O H&L Hickory St Dunkirk Ind tel.
- SEARS, HORACE (son John H.) farm hand 1h R12 Portland Jeff 91 Ind tel.
- SEARS, JOHN H. (Amanda) 2 ch farmer O 80a 5h 5c R12 Portland Jeff 91 Ind tel.
- Seberry, Laura 4 ch R3 Bryant Br Ck 8.
- Secrest, Orval D. (Nellie) 2 ch traveling salesman O H&L N Main St Dunkirk Ind tel.
- Seerist, Mrs. Rebecca E Washington St Dunkirk.
- Seagraves, Mrs. Sarah E. 5 ch O H&L Bell Ave Redkey.
- SEIDNER, ORA C. (Emma) 2 ch farmer 5h 2c R3 bds with James R Laughlin R3 Redkey Rich 16 Ind tel.
- Seiss, Glen station agent S Main St Dunkirk.
- SEISS, JOSEPH E. (Mary I.) 10 ch farmer O 80a 10h 14c R9 Portland Way 15.
- Sell, Earl (Pearl) 2 ch farmer T 93a 5h 9c R7 Portland Gre 17 Ind tel.
- Selvey, Plossie (dau Maude Alice) O 80a Dunkirk Rich 27 Ind tel.
- SELVEY, JAMES (son Maude Alice) farmer O 80a Dunkirk Rich 27 Ind tel.
- Selvey, Mand Alice 4 ch O 95a Dunkirk Rich 27 Ind tel.
- Semans, B. F. (Prudence) 3 ch ret merchant O H&L E Commerce St Dunkirk.
- Semans, William M. (Rosa) 2 ch agent T 1a 1h Redkey Rich 33 Ind tel.
- Sexton, Orville glass worker C St Dunkirk.
- SHACKLETON, J. A. (Orlevia L.) 1 ch farmer O 70a 5h 3c R2 Salamonia Mad 46 Ind tel.
- Shafer, Daniel G. 8 ch bds with Eugene E. N Meridian St' Redkey Ind tel.
- Shafer, Eli W. farmer O 40a 5h 6c R2 Portland Jack 89.
- Shafer, Eugene E. propr restaurant & bakery O H&L & 3 bus bldgs N Meridian St Redkey Ind tel.
- Shafer, Oscar laborer R2 Pennville Penn 63.
- Shafer, Russell laborer R2 Pennville Penn 63.
- Shaffer, Henry (Ettie E.) 6 ch farmer O 80a 5h 6c R2 Salamonia Mad 48 Ind tel.
- Shaffer, James B. (Ella) 3 ch farmer O 140a 6h 6c R2 Salamonia Mad 49.
- Shamfelt, Clem (Oda) 2 ch farmer T 80a 3h 2c R15 Ridgeville Pike 94.
- Shaneyfelt, Adam laborer R4 Bryant Jack 73.
- Shaneyfelt, Daniel (Naney C.) 7 ch farmer T 54a 5h 2c R4 Bryant Jack 73.
- Shaneyfelt, John laborer 1h R4 Bryant Jack 73.
- Shanon, C. L. (Rana) laborer O W Main St Bryant.
- SHANVES, WM. R5 Portland.
- SHARDELMAN, H. S. R1 Bryant.
- Sharp, Byrum J. (Eola) 3 ch farm hand R2 Pennville Penn 72 Ind tel.
- Shatto, Adam 3 ch O 40a H&L bds Mt Auburn Ave Dunkirk Ind tel.
- Shatto, George E. (Lula A.) 2 ch farmer O 24a 1h 4c Dunkirk Rich 64.

JAY COUNTY

- Shatto, Guy (Grace) 1 ch clerk O H&L E Washington St Dunkirk.
- Shatto, Herbert (son Geo. E.) clerk Dunkirk Rich 64.
- Shauver, D. E. W. 4 ch farmer T 200a 4h 6c R4 Portland Nob 61.
- Shauver, Geo. (Mary) 3 ch farmer T 100a 5h 6c R15 Ridgeville Pike 79.
- Shauver, Glenn farmer laborer 1h bds R11 Portland Br Ck 73.
- Shauver, Mary O 200a 1h 5c R4 Portland Nob 61 Ind tel.
- Shaw, Joel (Elizabeth) 5 ch poultry & egg dealer O 3H&4L N Union St Redkey Ind tel.
- Shaw, Mrs. Mary E. 2 ch O H&L S Meridian St Dunkirk.
- Shaw, Norman (son Mary E.) carpenter S Meridian St Dunkirk.
- Shaw, Russel (Goldie) 2 ch farmer T 80a 3h 2c R1 Salamonia Mad 82.
- Shawver, A. H. farmer 1h R6 Portland Wab 61 Ind tel.
- Shawver, John H. (Emma J.) 4 ch farmer O 80a 6h 6c R6 Portland Wab 61 Ind tel.
- Shealderman, Henry farmer O 100a 1h 5c R1 Bryant Br Ck 52.
- Sheehan, Mrs. Ada D. T H&L S Meridian St Dunkirk Ind tel.
- Sheehan, Richard L. (son Ada D.) glass worker S Meridian St Dunkirk Ind tel.
- Sheehan, William J. (son Ada D.) glass worker S Meridian St Dunkirk Ind tel.
- Sheeley, L. L. (Laura Belle) 2 ch farmer O 125a R35 Union City Mad 77.
- Sheffer, Elwood (Myrtle) 2 ch farmer T 250a 5h R4 Portland Nob 68 Ind tel.
- SHEFFER, H. I. (Retta D.) 3 ch farmer T 150a 13h 10c R3 Portland Nob 74 Ind tel.
- Sheffer, Harry W. farmer 40a 4h bds R2 Salamonia Mad 47.
- SHEIDLER, MRS. AMANDA 1 ch bds with Meredith Morris S Meridian St Redkey.
- Shellbarger, Emanuel 3 ch carpenter Bell Ave Redkey.
- Sheller, Clifford (Beatrice) 1 ch barber T H&L E Pleasant St Dunkirk.
- Sheller, J. Burritt (Jennie E.) 1 ch plasterer O H&L E Pleasant St Dunkirk.
- Shelley, Richard L. (Mary) farmer O 96a 1c Powers Jeff 113.
- Shepherd, Alta (daa Bessie Payton) Franklin St Dunkirk.
- Shepherd, David (Mary E.) 2 ch farmer T 30a 2h 1c R11 Portland Br Ck 80.
- Shepherd, Earl Jaek farm laborer 1h R2 Bryant Br Ck 13.
- Shepherd, Lec D. (Emma Etta) 3 ch engineer T H&2L E Main St Redkey.
- Shepherd, Mrs. Louvernia 6 ch O H&L N Meridian St Redkey.
- Shepherd, Melvin F. (Carrie M.) 4 ch T 80a 2h 3c R1 Bryant Br Ck 57.
- Shepherd, Thomas Theodore (son Louvernia) glass worker N Meridian St Redkey.
- Sherley, Charles E. (Celia Myrtle) 2 ch farmer O 70a 4h 2c R2 Redkey Jeff 68 Ind tel.
- Sherley, Noah (Mary A.) 9 ch farmer T 40a 1h 1c R5 Portland Jeff 67.
- SHERMAN, AUSTIN J. (Minnie) 3 ch farmer O 160a 6h 12c R9 Portland Nob 3 Ind tel.
- Sherman, Chas. S. (Selmaley C.) 3 ch farming O 9a 1c R9 Portland Way 15.
- Sherman, Fred O. (Irma G.) ticket agent T H&L S Union St Redkey Ind tel.
- Sherman, Leroy H. (Mary E.) 11 ch farming T 13a 4h 3c R9 Portland Way 22.
- Sherman, Margaret 9 ch farming O 127a 4h 14c R9 Portland Way 22 Ind tel.
- Sherman, W. B. (Ruth) farmer O 60a 6h 5c R9 Portland Way 17 Ind tel.
- Sherry, Bertie (daa Jane) O H&L W Center St Dunkirk.
- Sherry, Don (Vanda) 2 ch stone mason O Ohio Ave Dunkirk Ind tel.
- Sherry George E. (son W. M.) navy W Washington St Dunkirk Ind tel.
- Sherry, Mrs. Jane 4 ch W Center St Dunkirk.
- Sherry, W. M. (Margaret) 1 ch brick mason O H&L W Washington St Dunkirk Ind tel.
- Shewalter, Ernest laborer R7 Portland Jack 69.
- Shewalter, Harry (Nancy) 2 ch farmer T 80a 4h 11c R4 Bryant Jack 63.
- Shewell, Ione R. bookkeeper Pennville Ind tel.
- SHEWELL, J. A. (Elizabeth) 4 ch farmer O 3a 1h Pennville Ind tel.
- Shewell, Lillian (daa Emma Curme) housekeeper R2 Dunkirk Knox 59.
- Shewell, Wm. A. laborer Pennville Ind tel.
- Shields, J. M. (Emma B.) 3 ch farmer O 36a 2h 2c R1 Dunkirk Gre 49.
- Shields, Preston (Mary E.) 6 ch farmer O 25a 4h 6c R1 Dunkirk Gre 49.
- Shierling, Mart (Angeline) 6 ch farmer O 66a 4h 3c R4 Bryant Jaek 50.
- SHIERLING, M. L. (Emma R.) 2 ch laborer T H&L Salamonia Mad 12 Ind tel.

FARMERS' DIRECTORY

Shimp, George B. (Lida) 3 ch farmer O 80a 3h 4c R6 Portland Nob 19.
 Shimp, J. B. 8 ch ret T 20a R11 Portland Br Ck 67 Ind tel.
 Shimp, Leona Grace housekeeper T 1h R11 Portland Br Ck 67 Ind tel.
 SHINN, C. E. (Sarah) 4 ch farmer O 82a 2h 3c R1 Balbec Penn 17 Ind tel.
 SHINN, GRANT M. Box 274 Penuville.
 Shinn, Marion (Mary) 1 ch farmer O 40a 2h R2 Pennville Penn 59 Ind tel.
 Shinn, Nellie farmer T 36a 1h 2c R11 Montpelier Penn 7.
 Shirk, Charles (Minnie) 4 ch farmer T 105a 2h R4 Bryant Jack 72.
 Shirk, Denis (Sarah C.) 6 ch farmer O 2a 1h 1c R4 Bryant Jack 41.
 Shirk, Emery farmer O 45a 3h 1c R3 Bryant Jack 27.
 Shirk, F. J. (Mary E.) 3 ch farming O 145a 1h 5c R4 Bryant Jack 73.
 Shirk, George 2 ch laborer 2h 1c R4 Bryant Jack 52.
 Shirk, Henry O H&L bds N Main St Dunkirk.
 Shirk, Homer (Dorothea) 1 ch laborer 1h R4 Bryant Jack 62.
 Shirk, Homer (Rosa) 1 ch laborer 1h R4 Bryant Jack 64.
 Shirk, Jacob M. (Anna) 2 ch carpenter O H&L E Washington St Dunkirk Ind tel.
 Shirk, John (Bertha) 1 ch farmer laborer T 1h 2c R3 Portland Nob 70.
 Shirk, Matthias (Rhoda) 5 ch farmer O 105a 4h 12c R4 Bryant Jack 72.
 Shirk, Oney (Gertie) 2 ch farmer T 40a 3h 2c R3 Bryant Jack 27.
 Shirk, P. J. (Grace) 2 ch pumper T H&L 1h R3 Bryant Br Ck 8 Ind tel.
 Shirk, Wayne (son Jacob M.) carpenter E Washington St Dunkirk Ind tel.
 Shively, David (Ida) 8 ch farming T 90a 3h 5c R2 Bryant Br Cr 18.
 Shockney, Anna (dau Charles H.) N Meridian St Redkey Ind tel.
 SHOCKNEY, CHARLES H. (Alice) 2 ch lawyer real estate & insurance T H&2L N Meridian St Redkey Ind tel. See adv.
 Shockley, Ernest (Elizabeth) 2 ch glass worker T H&L E Center St Dunkirk.
 Shoemaker, Clifton (Ola) 2 ch farmer O 80a 6h 11c R3 Bryant Br Ck 39 Ind tel.
 Shoemaker, Elwood (Alva) 2 ch farmer T H&L 1h 2c R1 Salamonia Mad 44.
 Shoemaker, G. E. (Mary) 1 ch farmer T 84a 5h 8c R11 Portland Br Ck 64.
 Shofer, Wm. O. (Elizabeth) 4 ch farmer T 114a R2 Pennville Penn 63.

Sholler, Henry (Flora) 3 ch farmer O 80a 5h 8c R9 Portland Way 17 Ind tel.
 SHORT, MRS. ALICE R6 Portland.
 SHORT, GRANT (Adella Alice) 3 ch farmer T 130a 5h 5c R6 Portland Br Ck 88 Ind tel.
 Showers, James (Anna) farmer O 20a 1c R1 Bryant Br Ck 34.
 Shrack, Henry (Linnie) 4 ch farm hand O H&L Hickory St Dunkirk.
 Shrack, Howard (son Julia) W Third St Dunkirk.
 Shrack, James B. (Naney E.) 4 ch gardener O H&L N Main St Dunkirk.
 Shrack, John 1 ch glass worker W Third St Dunkirk.
 Shraek, Julia 6 ch O H&17L W Third St Dunkirk.
 Shraek, Lula E. (dau James B.) clerk N Main St Dunkirk.
 Shreeve, Joseph (Belle) 2 ch farming T 200a 6h 4c R12 Portland Pike 6 Ind tel.
 Shreeves, D. G. (Mary A.) 10 ch farming O 175a 9h 10c R4 Portland Way 90.
 Shroll, John A. (Clara A.) 7 ch farming T 40a 3h 5c R2 Bryant Br Ck 4.
 Shroll, May housekeeper R2 Bryant Br Ck 4.
 Shull, E. T. (Electa A.) 2 ch druggist Main St Bryant Ind tel.
 Shull, G. E. (Caroline T.) druggist O H&L W Main St Bryant.
 Shull, J. H. (Lillie M.) 1 ch farmer O 51 $\frac{3}{4}$ a 4h 7c R1 Salamonia Mad 38.
 Shull, W. U. (Anna) 2 ch farmer O 20a 1h 2c R2 Portland Way 3.
 Shultz, Albert (Mary) 2 ch farmer O 80a 7h 3c R1 Pennville Gre 12 Ind tel.
 Shultz, James (Bessie) 3 ch farmer T 120a 6h 10c R2 Portland Gre 20 Ind tel.
 Shultz, John W. (Stella) 1 ch farmer T 80a 4h 1c R7 Portland Gre 32 Ind tel.
 SHULTZ, LEWIS E. (Mildred E.) 4 ch farmer T 120a 4h 8c Geneva Br Ck 1.
 Shultz, W. W. (Mary A.) 5 ch farmer O 120a 9h 29c R2 Portland Gre 34 Ind tel.
 Shumaker, Fred laborer Harrison & Washington Sts Pennville Ind tel.
 SHUMAKER, G. W. (Kate) 5 ch contractor & carpenter T H&L 1h Harrison & Washington Sts Pennville Ind tel.
 Shumaker, Roy laborer Washington & Harrison Pennville Ind tel.
 Shumaker, Walter carpenter Washington & Harrison Sts Pennville Ind tel.

JAY COUNTY

- Sibery, I. T. (Mary E.) farmer O 10a
1h 1c R2 Bryant Br Ck 31 Ind tel.
- Siberry, T. A. (Nellie) farming T 80a 3h
1c Bryant Jack 6.
- Sieks, Oscar (Jessie) 1 ch farmer T 80a
2h 1c R2 Salamoniam Mad 72.
- Siders, Arnold (son Jackson) farm hand
R3 Redkey Jeff 22.
- SIDERS, CHARLES W. (Josie) poultry &
cream dealer O H&L E Delaware St
Redkey Ind tel.
- Siders, Harold (son William) bookkeeper
R2 Portland Gre 34 Ind tel.
- Siders, Jackson 4 ch farm hand O 1/2a
R3 Redkey Jeff 22.
- Siders, Leo (son William) farm hand
R2 Portland Gre 34 Ind tel.
- Siders, Mrs. Mary 6 ch O H&2L Grand-
view Ave Redkey.
- Siders, Russell (son Jackson) farm hand
R3 Redkey Jeff 22.
- SIDERS, WILLIAM (Della M.) 4 ch farmer
T 120a 10h 6c R2 Portland Gre 34
Ind tel.
- Silliven, Orlando M. (Lulu) 4 ch farmer
T 96a 2h 3c R1 Balbec Penn 13 Ind
tel.
- Silvers, Albert F. (Bertha E.) 1 ch
mason O 2H&2L S Meridian St Red-
key.
- Silvers, Blaine (son John) grocer R13
Ridgeville Jeff 116.
- Silvers, Effie A. (dau Marcus) E Main
St Redkey.
- Silvers, Elva (Flossie B.) 3 ch farmer
T 80a 4h 2c R1 Redkey Jeff 75 Ind
tel.
- Silvers, Flemon (Laura) 2 ch farmer O
40a 3h 2c R7 Portland Gre 40 Ind
tel.
- Silvers, John (Sarah J.) 4 ch farmer O
80a 2h 5c R13 Ridgeville Jeff 116 Ind
tel.
- Silvers, J. H. (Mollie C.) 6 ch farmer
O 80a 7h 4c R7 Portland Gre 37 Ind
tel.
- Silvers, Marcus (Lizzie B.) 4 ch laborer
T H&2L E Main St Redkey.
- Silvers, Mary Ivy housekeeper R3 Bryant
Jack 40 Ind tel.
- Silvers, Osborn (Sallie) 1 ch laborer T
H&L S George St Redkey.
- Silvers, Pearl (dau John) R13 Ridgeville
Jeff 116 Ind tel.
- Silvers, Russell (son W. L.) laborer Pow-
ers Jeff.
- Silvers, R. D. (Maggie) 5 ch laborer T
H&L 2c R3 Bryant Jack 28.
- Silvers, Thomas J. (Ann) 3 ch farming
O 40a 1h 1c R3 Bryant Jack 40 Ind
tel.
- SILVERS, WILLARD (Claudia) 3 ch gen-
eral merchant O 55a 2h R1 Portland
Gre 85 Ind tel.
- Silvers, W. L. (Sarah Jane) 6 ch laborer
O 80a & H&2L Powers Jeff.
- Silvey, James (Mary) 4 ch farmer O
5a 1h 1c R10 Portland Way 87.
- Simmons, Caleb O 20a 3h R4 Bryant Jack
30 Ind tel.
- Simmons, Dayton (Lydia) 10 ch farmer
T 160a 4h 4c R35 Union City Mad 75.
- Simmons, Emma housekeeper R4 Bryant
Jack 30 Ind tel.
- Simmons, Frank (Carrie) 1 ch laborer
T H&L R4 Bryant Jack 41.
- Simmons, Jack laborer R4 Bryant Jack
30 Ind tel.
- SIMMONS, JAMES B. (Lucinda) 11 ch
farmer O 80a 5h 2c R4 Bryant Jack
30 Ind tel.
- Simmons, James I. rig builder R4 Bryant
Jack 30 Ind tel.
- SIMMONS, SAM (Icy) 4 ch farmer T 145a
5h 1c R41 Union City Mad 75.
- Simons, Floyd barber & baker Maple St
Pennville.
- SIMPSON, EMMETT (Bertha) farmer T
160a 7h 14c R9 Portland Nob 29 Ind
tel.
- Simpson, G. W. (Jane) 3 ch farmer O
270a 9h 9c R3 Portland Nob 38 Ind
tel.
- Simpson, Mrs. Sarah E. 1 ch T H&L
Wayne Ave Redkey.
- Singer, Charles (Amanda E.) 4 ch farmer
O 20a 1h 4c R2 Dunkirk Rich 18 Ind
tel.
- Singler, J. M. (Edna) 3 ch dentist O
H&L S Main St Dunkirk Ind tel.
- Singleton, T. C. (Bessie) minister T H
&L Grand St Dunkirk.
- Sipe, Harry (Fern) 3 ch farming T 94a
5h 3c R2 Portland Way 30.
- Sisk, Chas. W. (Addie) 2 ch farmer T
80a 7h 4c R4 Bryant Jack 39 Ind tel.
- Sisk, Miss Dawn housekeeper O H&L
Mahlon St Bryant.
- Sisk, Edgar F. farmer T 40a 3h R11
Portland Br Ck 66.
- Sisk, J. L. (Clara) 3 ch road contractor
O L 1h Mahlon St Bryant.
- Sisk, J. W. (Ethel) 3 ch farm laborer
T 208a R4 Bryant Br Ck 63 Ind tel.
- Sisk, Lomnie laborer R4 Bryant Jack 48
Ind tel.
- Sisk, Phoebe J. 3 ch housekeeper O 80a
R4 Bryant Jack 39 Ind tel.

FARMERS' DIRECTORY

- Sisk, Theodore (Nancy J.) 3 ch farmer O 10a 1h 2c R11 Portland Br Ck 67.
 Sisk, W. J. (Iva) 2 ch laborer O H&L N Hendricks St Bryant.
 Skinner, Bernice housekeeper R4 Bryant Jack 74.
 Skinner, Frank (Maggie) 3 ch farmer T 80a 4h 9c R4 Bryant Jack 74.
 SKINNER, JANE 3 ch farmer & housekeeper O 40a 1h 1c R4 Bryant Jack 63 Ind tel.
 SKINNER, S. A. R4 Bryant.
 SKINNER, W. L. (Clara) automobile & grain dealer O H&L W Converse St Dunkirk Ind tel. See adv.
 SLACK, ELIAS (Miriam) 3 ch farmer T 40a 6h 7c R4 Bryant Jack 74.
 Slack, Harley laborer R4 Bryant Jack 74.
 Slack, Harry (Josie) 7 ch laborer T H&L 1c R2 Portland Way 47.
 Slater, Orville (Cora) 3 ch laborer T H & L Railroad St Dunkirk.
 Slick, Claude farmer T 60a 3h 2c R2 Portland Gre 21 Ind tel.
 Slick, Mrs. Elizabeth 1 ch rooming house O H&L S Meridian St Redkey Ind tel.
 Slick, Mrs. Linnie 2 ch O 120a 3h 6c R2 Portland Gre 21 Ind tel.
 Slick, Rohn (Virginia) farmer T 60a 4h 2c R2 Portland Gre 21 Ind tel.
 Slusser, Earl (Ida) 1 ch glass worker T H&L W Washington St Dunkirk.
 Smail, George F. (Emily) 4 ch grocer O bus bldg & 2L Powers Jeff Ind tel.
 SMALLEY, CHARLES W. (Ruth) bank cashier O 5H&L S Franklin St Dunkirk Ind tel.
 Smalley, Everett D. (son Irvin) student Angle St Dunkirk.
 Smalley, Florence L. (dau Irvin) Angle St Dunkirk.
 Smalley, Irvin D. (Carrie) 2 ch laborer Angle St Dunkirk.
 Smilack, Fred (Rosa) 4 ch junk dealer O H&L N Franklin St Dunkirk.
 Smilack, Herman (Marcella) 2 ch junk dealer O H&L N Franklin St Dunkirk.
 SMILEY, EDWARD (Lola) 4 ch farmer O 40a 5h 20c R1 Salamonia Mad 83 Ind tel.
 Smith, Aaron (Lucy) 1 ch glass worker T H&L E Center St Dunkirk.
 Smith, Adelma (son Edward) laborer E North St Dunkirk.
 SMITH, ALBERT F. (Rhoda L.) 8 ch farmer O 54a 3h 1c R10 Portland Pike 12.



Jay County Fair, Portland, Indiana.

JAY COUNTY

- Smith, Agnes M. (dan Fred) E Center St Dunkirk.
- Smith, Austin B. (Edna B.) 2 eh bank cashier T H&L W Jay St Dunkirk Ind tel.
- Smith, A. F. (Agnes) 1 eh grocer T H&L Main St Dunkirk.
- Smith, Ara R. (Ruth A.) 4 eh painter T H&L R10 Portland Way 83 Ind tel.
- Smith, Bert E. (Emma B.) 1 eh farmer O 10a 1h 3e RS Portland Mad 2.
- Smith, Blanche 3 eh O 80a 1h 4e R1 Bryant Br Ck 63 Ind tel.
- SMITH, BLANCHE (dan Elmer) R1 Redkey. Jeff 106 Ind tel.
- Smith, B. O. (Alice) 4 eh blacksmith R10 Portland Pike 71.
- Smith, Cecil C. (dan George W.) clerks N Seyamore St Redkey.
- Smith, Charles A. (Hazel) farmer O 110a 1h 1e Powers Jeff 113 Ind tel.
- Smith, Charles E. (Martha J.) 1 eh clerk T H&L Elm St Dunkirk.
- Smith, Clarence G. (Lola C.) 2 eh farmer T 102a 6h 3e Powers Jeff 113 Ind tel.
- Smith, Delma (Bessie E.) farmer T 80a 3h 1e R1 Redkey Jeff 105.
- Smith, Dillwyn P. 5 eh farmer O 80a 2h 3e R1 Balbee Penn 23.
- SMITH, EADLE (Ethel) glass worker O H&L E Washington St Dunkirk.
- Smith, Edson glass worker W Pleasant St Dunkirk.
- Smith, Edward (Margaret) 8 eh laborer T H&L E North St Dunkirk.
- Smith, Ed. F. (Modest) 4 eh farmer T 199a R10 Portland Pike 24 Ind tel.
- SMITH, ELMER (Emma) 5 eh farmer O 275a 7h 5e R1 Redkey Jeff 106 Ind tel.
- Smith, Ezra (Hariatt) 6 eh farmer O 90a 6h 16e RS Portland Mad 2.
- Smith, Eulus L. (Henrietta) 2 eh farmer O 80a 5h 4e R2 Redkey Jeff 70 Ind tel.
- SMITH, E. SELLS R2 Dunkirk.
- Smith, Faust (Olive) 6 eh laborer O H&L W Washington St Dunkirk Ind tel.
- Smith, Floyd (Bertha) 1 eh farming T 120a 3h 1e RS Portland Pike 22.
- Smith, Fred (Anna) 9 eh laborer T H&L E Center St Dunkirk.
- Smith, Fred (son G. R.) laborer E Washington St Dunkirk.
- Smith, Gebhard L. pumper R2 Bryant Wab 21.
- Smith, George W. (Sarah) 4 eh grocery clerk O H&L N Seyamore St Redkey.
- Smith, Gilbert laborer Pennville Penn 56.
- Smith, Gladys (dan Edward) laborer E North St Dunkirk.
- Smith, Grover (Fern) 4 eh doctor O H&L 1h E Wilson St Bryant Ind tel.
- Smith, Guy (Pearl) 1 eh drayman T H&L Short St Dunkirk.
- Smith, G. R. (Minnie) mold maker T H&L E Washington St Dunkirk.
- SMITH, HARRISON (Ada) 5 eh farmer O 5a R2 Dunkirk Rich 5.
- SMITH, HARRY F. farmer O 80a 2h 5e RS Portland Pike 57.
- Smith, Hazel F. (dan Fred) E Center St Dunkirk.
- Smith, Helen (dan Catharine Sutter) Railroad St Dunkirk.
- Smith, Herschel D. (Nellie C.) farmer O 63a 8h 8e R2 Redkey Jeff 79 Ind tel.
- Smith, Harry L. (Mollie) grocer T H&L N Meridian St Redkey Ind tel.
- Smith, Henry H. (Jane) 3 eh stockbuyer O H&L S Meridian Redkey.
- Smith, H. A. (Lucinda) 1 eh farming O 81a 3h 13e RS Portland Pike 17.
- Smith, Jacob (Minnie) 2 eh grocery clerk O 2H&2L N Oak St Redkey.
- Smith, Jacob F. (Ruth A.) 2 eh laborer R1 Portland Knox 50.
- Smith, James E. (Cora A.) 3 eh grocer delivery clerk T 5a&H W Main St Redkey.
- Smith, Jennie (dan John) S Main St Dunkirk Ind tel.
- Smith, Jesse A. musician bds with James Ritter R1 Redkey Rich 60 Ind tel.
- Smith, John (Elizabeth) 2 eh ret foreman O H&L S Main St Dunkirk Ind tel.
- SMITH, JOHN A. (Elizabeth B.) 5 eh laborer O H&L W Central St Redkey.
- Smith, John C. (Lucinda E.) 2 eh farming O 100a 2h 5e RS Portland Pike 57 Ind tel.
- SMITH, JOHN FRANKLIN (son John A.) laborer W Central St Redkey.
- SMITH, JOHN H. (Cora B.) 1 eh farmer & dairyman O 47a 3h 15e R3 Redkey Rich 16 Ind tel.
- Smith, John W. (Clara) 10 eh laborer O H&L E High St Dunkirk.
- Smith, Joseph (son Edward) laborer E North St Dunkirk.
- SMITH, JOSEPH WILLIAM (son John A.) laborer W Central St Redkey.
- Smith, J. A. (Emma E.) 3 eh farmer O 40a 3h 5e R9 Portland Nob 29 Ind tel.
- Smith, Lewis M. (Emily) 4 eh ret farmer O 165a H&L E Commeree St Dunkirk Ind tel.
- Smith, Louis A. (Harriett) 3 eh farmer O 80a R1 Balbee Penn 20 Ind tel.
- SMITH, L. C. general store Bryant. See adv.

FARMERS' DIRECTORY

- Smith, Mabel (dau Lewis) stenographer
E Commerce St Dunkirk.
- Smith, Mack (son G. R.) laborer E
Washington St Dunkirk.
- Smith, Mae bds with Elias Van Skyoik
R5 Portland Jeff 67.
- Smith, Margaret (dau John) clerks S
Main St Dunkirk Ind tel.
- Smith, Margarett 5 ch O 92a Hendrick
St Bryant.
- Smith, Mary housekeeper O 2a R2 Bryant
Wab 21.
- Smith, Mrs. Mary 5 ch O 4H&L W Pleas-
ant St Dunkirk.
- SMITH, MERRILL (Lucille) farmer T 165a
14h 1e R1 Redkey Rich 49 Ind tel.
- Smith, Mary E. housekeeper R8 Portland
Pike 15.
- Smith, Oliver W. (Eva) 3 ch farming
O 80a 5h 13e R8 Portland Pike 14.
- Smith, Oscar D. (Miriam) 2 ch farmer
O 80a 4h 3e R13 Ridgeville Jeff 110
Ind tel.
- SMITH, OSCAR R. R8 Box 15 Portland.
- Smith, Peter, Jr. pumper R2 Bryant Wab
21.
- Smith, Mrs. Rhoda 4 ch housekeeper O
H&L Union St Pennville.
- Smith, Mrs. Sarah 7 ch farmer O 100a
6h 8e R8 Portland Pike 14 Ind tel.
- Smith, Mrs. Sarah 7 ch O H&L E High
St Dunkirk.
- Smith, Sell (Nancy) 4 ch farmer O 120a
8h 10e R2 Dunkirk Knox 52 Ind tel.
- Smith, Solomon (Mary) 6 ch farmer O
48a 2h 3e R3 Portland Nob 60 Ind tel.
- Smith, Susan 2 ch O H&L N Meridian
St Redkey.
- Smith, S. E. (Mary E.) 3 ch farmer
O 80a 5h 9e R4 Portland Mad 4 Ind
tel.
- Smith, Tom (Opal) glass worker O H&L
E North St Dunkirk.
- SMITH, U. M. (Mary N.) 1 ch farmer
O 190a 2h 4e R8 Portland Pike 10.
- Smith, William E. (Ella) glass worker
O H&L N Main St Dunkirk St Ind tel.
- Smith, Wm. F. 1 ch laborer T H&L 1h
R10 Portland Way 83.
- Smith, Wm. J. (Liew E.) 5 ch farmer T
80a 3h 1e R3 Portland Nob 60.
- Smith, W. M. (Mary A.) farming O 58a
3h 6e R10 Portland Pike 7 Ind tel.
- Smithson, Harry (Mary) barber T H&L
N Meridian St Redkey.
- Smoot, Albert R. (Rosalie) 3 ch laborer
T 2H&L W Pleasant St Dunkirk.
- Snell, Claude laborer W Converse St
Dunkirk Ind tel.
- Snider, Arthur A. butcher bds with
Thomas W. N Spencer St Redkey.
- Snider, P. A. (Mae) 2 ch farmer T 120a
6h 17e R3 Portland Way 63 Ind tel.
- Snider, Thomas W. 2 ch butcher T H&L
N Spencer St Redkey.
- Snyder, Amos (Mary C.) 2 ch grocer 5L
2H R6 Portland Nob 41 Ind tel.
- Snyder, Austin (son Ellis) laborer Mt
Auburn Ave Dunkirk.
- Snyder, Carl (Minnie) laborer O H&L
1h Salamonia Mad 8 Ind tel.
- Snyder, Edw. (Gertrude) 2 ch farmer
O 100a 7h 13e R11 Portland Wab 50
Ind tel.
- Snyder, Ellis (Stella) 5 ch laborer O
H&L Mt Auburn Ave Dunkirk.
- Snyder, Harry (son Ellis) laborer Mt
Auburn Ave Dunkirk.
- SNYDER, H. D. (son S. J.) farmer O 40a
6h 7e R9 Portland Nob 21.
- Snyder, Kathleen (dau Margaret E.) stu-
dent N Meridian St Redkey Ind tel.
- Snyder, Loudy farmer O 40a 8h 2e R3
Bryant Jack 22 Ind tel.
- Snyder, Mrs. Margaret E. 2 ch O H&2L
N Meridian St Redkey Ind tel.
- SNYDER, MARSHAL (Fay) 1 ch farmer O
203a 6h 25h R3 Bryant Jack 22 Ind
tel.
- SNYDER, PERRY W. (Hulda S.) farmer O
120a 4h 5e R9 Portland Way 26.
- Snyder, Sarah J. O 40a R9 Portland Nob
21.
- Snyder, Wm. (Lulu) 5 ch farming O 10a
2h 1e R10 Portland Pike 88.
- Sodders, J. O. farmer O 80a 4h R1 Red-
key Rich 32 Ind tel.
- SOMERS, MARGARET L. 3 ch farmer O
470a 7h 17e R1 Pennville Penn 55
Ind tel.
- Somers, Obadiah (Madge) 2 ch laborer 1e
R1 Pennville Knox 28 Ind tel.
- Somerville, Eva student R7 Portland
Jack 75 Ind tel.
- SOMERVILLE, J. W. (Laura A.) 2 ch
farmer O 80a 6h 9e R7 Portland Jack
75 Ind tel.
- Somerville, Russell laborer 1h R7 Port-
land Jack 75 Ind tel.
- Sommer, Charles A. (Ella E.) 5 ch
farmer O 40a 5h 5e R1 Salamonia Mad
40 Ind tel.
- Sommers, Thomas E. (Anna M.) 4 ch
farmer O H&L 1h 1e Salamonia Mad 8.
- SOMMERVILLE, MRS. WM. R7 Portland.
- Sonntag, Nick (Martha) 1 ch glass
worker O 2H&L E Washington St Dun-
kirk.
- Soper, E. W. 2 ch O H&L Ohio Ave
Dunkirk.
- Soper, Lewis E. (son E. W.) painter
Ohio Ave Dunkirk.

JAY COUNTY

- SORBRAY, WILLIAM R. (Edith) 2 ch farmer T 80a 3h 3e R2 Salamonia Mad 22 Ind tel.
- Spade, A. C. (Metta) 2 ch farming O 20a T 60a 3h 6e R3 Bryant Jack 46 Ind tel.
- Spade, Channon (Mettie) 2 ch farmer O 20a 3h 5e R3 Bryant Br Ck 45 Ind tel.
- Spade, D. R. (Bernice C.) 2 ch farmer O 15a 3h 2e R1 Dunkirk Knox 55.
- Spade, E. M. (Nancy) 3 ch farming O 150a 5h 14e R3 Portland Way 57 Ind tel.
- Spade, John (Martha) 5 ch farmer T 40a 3h R3 Bryant Br Ck 42.
- Spade, M. S. (Ora) 3 ch laborer O H&L Elm St Bryant.
- Spahr, C. S. (Alice) 3 ch farmer O 223a 4h 4e R1 Dunkirk Gre 48 Ind tel.
- Spahr, E. N. (Helen E.) farmer T 120a 1h R1 Portland Gre 91 Ind tel.
- SPAHN, HARLEY (Cleo) 3 ch farmer T 88a 4h 2e R1 Dunkirk Gre 48 Ind tel.
- Spahr, John (Nancy) 1 ch farmer O 40a 4h 6e R5 Portland Gre 102 Ind tel.
- Spahr, J. F. (Minerva) 2 ch farmer O 267a 9h 35e R1 Dunkirk Gre 48 Ind tel.
- SPAHN, J. O. (Naomi) 2 ch blacksmith & garage O 18a 1h 4e R7 Portland Gre 41 Ind tel.
- Spahr, L. M. (Mary E.) 3 ch farmer O 132a 5h 11e R1 Portland Gre 79 Ind tel.
- Spahr, Oscar (Mary E.) 1 ch farmer O 80a 4h 56e R1 Dunkirk Gre 49.
- Spahr, O. L. (son M. H.) farmer T 120a 2h 2e R1 Portland Gre 75 Ind tel.
- SPAHN, RUSSELL (Osa) 2 ch farmer O 25a 2h 4e R1 Dunkirk Gre 48.
- Spangler, M. E. carpenter 1h Main St New Corydon Wab 7 Ind tel.
- Spartaro, Tony laborer B St Dunkirk.
- Spealman, Adah F. (dau Daniel) school teacher R5 Portland Jeff 67 Ind tel.
- Spealman, Ara J. (son Daniel) laborer R5 Portland Jeff 67 Ind tel.
- Spealman, Clyde L. (son Daniel) laborer R5 Portland Jeff 67 Ind tel.
- Spealman, Daniel (Emma) 4 ch laborer T H&L 1h R5 Portland Jeff 67 Ind tel.
- Spears, David (Sarah) farmer O H&6L T 10a 2h 2e Redkey Rich 17.
- Spencer, Harvey E. (Mimmie) farmer O 40a 8h 6e R1 Dunkirk Knox 27 Ind tel.
- Spencer, Howard (Lola) 6 ch farmer T 20a 2h 1e R1 Dunkirk Knox 46.
- Spencer, William M. (Delilah) 2 ch ret farmer O 100a 2h 4e R1 Dunkirk Knox 27 Ind tel.
- SPENCER, W. W. (Ollie S.) 4 ch laborer R2 Pennville Penn 34.
- Spink, Samuel (Ella) 2 ch meat market T H&L E Commerce St Dunkirk.
- SPITLER, JAMES A. (Allie) 3 ch farmer & teacher O 40a 2h 2e R1 Salamonia Mad 82 Ind tel.
- Spohn, Leona (dan T. J.) R2 Portland Gre 26 Ind tel.
- Spohn, Pearl (dau T. J.) R2 Portland Gre 26 Ind tel.
- Spohn, T. J. (Barbara) 4 ch farmer O 40a 3h 4e R2 Portland Gre 26 Ind tel.
- Spruance, Mary E. Mt Auburn Ave Dunkirk.
- Sprunger, Nathan (Caroline) 7 ch farmer O 65a 4h 3e R1 Geneva Jack 7.
- Spull, G. E. (Caroline) druggist O H&L W Main St Bryant.
- Stadelmaier, William farmer O 227a 11h 28e R2 Salamonia Mad 42 Ind tel.
- Stafford, A. J. (Elta) 2 ch laundry O B&L E Commerce St Dunkirk.
- STAHL, WM. (Lorinda) 3 ch farming O 87a 10h 9e R4 Portland Pike 16.
- Stangler, Miss Lena housekeeper R2 Bryant Wab 21 Ind tel.
- Stanley, Mrs. Cecelia O H&L N Indiana St Dunkirk.
- Stanley, Miss Clair music O H&L Meridian St Bryant Ind tel.
- Stanley, Miss Mere housekeeper N Meridian St Bryant Ind tel.
- Stanley, W. K. (Mabel) 4 ch music teacher T 2H&L 1h Meridian Bryant Br Ck Ind tel.
- Stansbury, George L. (Grace) 1 ch farmer T 62a 5h 3e R2 Pennville Penn 41 Ind tel.
- Starbuck, Anna E. 4 ch ret O 10a 1h 2e R2 Pennville Penn 34 Ind tel.
- Starbuck, Birdella farmer R2 Pennville Penn 34 Ind tel.
- Starbuck, Harold laborer R1 Balbee Jack 32 Ind tel.
- Starbuck, L. A. (May) 1 ch farming T 80a 5h 3e R1 Balbee Jack 32 Ind tel.
- Starr, Elmer E. (Mary) 4 ch farmer T 170 9h 6e R1 Pennville Penn 55 Ind tel.
- Starr, F. C. (Ethel) 3 ch farmer T 150a 12h 8e R1 Portland Gre 74 Ind tel.
- Starr, Harry (Pearl) 2 ch laborer O H&L E High St Dunkirk.
- Starr, Oren D. (Sarah A.) 6 ch farmer O 60a 3h 3e R6 Portland Way 46.
- STARR, SYLVESTER (Iva) 1 ch farmer T 60a 4h 3e R3 Portland Way 36 Ind tel.

FARMERS' DIRECTORY

- Starr, Thomas M. O 90a R1 Portland Gre 93 Ind tel.
- Starr, W. J. (Grace) 6 ch farmer O 55a 5h R7 Portland Gre 25 Ind tel.
- Staurt, Irvin L. (Edna) 3 ch prop garage & Ford agent O 40a H&L S Meridian St Redkey Ind tel.
- Stausbury, Arthur A. laborer 1h R2 Pennville Jack 79 Ind tel.
- Stausbury, E. E. (Nora) 4 ch farmer O 137a 18h 13c R2 Pennville Jack 79 & 80 Ind tel.
- Steed, Albert J. (Ethel M.) machinist T 5a 2h R12 Portland Jeff 89.
- Steed, Belva L. (dau Homer H.) music teacher R1 Redkey Jeff 77 Ind tel.
- Steed, Bud (Mae) farmer T 24a 2h 1c R12 Portland Jeff 62.
- Steed, Carl (Ada) 2 ch foreman T H&L Railroad St Dunkirk.
- Steed, Charles F. clerk bds with Glen C. S Union St Redkey.
- Steed, Chester V. (son Homer H.) farmer R1 Redkey Jeff 77 Ind tel.
- STEED, DEXTER D. (son W. Elmer) farmer R1 Redkey Jeff 77.
- Steed, Edna M. (dau W. H.) R12 Portland Jeff 62 Ind tel.
- STEED, ELIAS H. (Sarah Jane) 1 ch farmer O 80a 4h 5c Redkey Jeff 71 Ind tel.
- STEED, ELMER R. (Jane) 2 ch farmer O 100a 5h 3c R12 Portland Pike 38 Ind tel.
- Steed, George machinist O 134a 3c R5 Portland Jeff 56.
- Steed, Glen C. painter O H&L S Union St Redkey.
- Steed, Homer H. (Phoebe J.) 6 ch farmer O 307a 9h 5c R1 Redkey Jeff 77 Ind tel.
- Steed, Harvey Sherman (Florence Maggie) 1 ch clerk O H&7L S George St Redkey.
- Steed, James F. (Lena) 5 ch farmer O 87a 3h 5c R12 Portland Pike 31 Ind tel.
- STEED, JOHN (Lillie) 6 ch farmer O 160a T 27a 8h 10c R2 Redkey Jeff 103 Ind tel.
- Steed, John R. (Mary A.) 4 ch farmer T 60a 6h 3c R12 Portland Jeff 90.
- Steed, John W. machinist O 134a bds with George R5 Portland Jeff 56.
- STEED, J. N. (Sarah) 7 ch farming O 114a 5h 6c R12 Portland Pike 42 Ind tel.
- Steed, Leo (Lulu) school teacher T H&L N Meridian St Redkey.
- STEED, LINDEN W. (Charlotte) 2 ch farmer T 80a 5h 4c R2 Redkey Jeff 81 Ind tel.
- Steed, Mrs. Lola 2 ch cook T H&L S Indiana St Dunkirk.
- Steed, Lula M. O H&L bds with Glen C. S Union St Redkey.
- Steed, Mary A. bds with George R5 Portland Jeff 56.
- STEED, NEY (son John) farm hand R2 Redkey Jeff 103 Ind tel.
- Steed, Ruby Lee (dau Homer H.) student R1 Redkey Jeff 77 Ind tel.
- Steed, Silas M. machinist O 134a bds with George R5 Portland Jeff 56.
- Steed, Thomas J. 9 ch ret R10 Portland Pike 12.
- STEED, W. ELMER (Martha Ardella) 1 ch farmer O 126a 7h 7c R1 Redkey Jeff 77.
- Steed, W. H. (Sarah E.) 3 ch farmer O 10a T 15a 3h 2c R12 Portland Jeff 62 Ind tel.
- STEED, W. R. (Pearl A.) 4 ch farmer T 97a 4h 3c R12 Portland Pike 31 Ind tel.
- Steed, W. W. (Mary C.) 6 ch farming O 97a 4h 4c R12 Portland Pike 31.
- Steele, Aletha (dau Mary E.) N Main St Dunkirk Ind tel.
- Steele, Harry (son Morton) laborer Highland Ave Dunkirk.
- Steele, J. D. (Belle) 3 ch grocer & butcher O H&L S Main St Dunkirk Ind tel.
- Steele, Mrs. Mary E. 1 ch O 2H&L N Main St Dunkirk Ind tel.
- Steele, Morton (Blanche) 2 ch laborer O H&L Highland Ave Dunkirk.
- Steen, Harry (Ida Bell) laborer T H&L W Main St Bryant.
- Stegall, Ora E. (Vinta M.) 1 ch jeweler & undertaker T H&L 2h S Main St Dunkirk Ind tel.
- Steigerwalt, Alfred (Emma) glass worker O H&L W Washington St Dunkirk.
- Steigerwalt, David (Anna) 2 ch glass worker O H&L Grand St Dunkirk Ind tel.
- Steigerwalt, Elroy (Ida) 3 ch glass worker O H&L W Third St Dunkirk.
- Steigerwalt, Hobart (son David) glass worker Grand St Dunkirk Ind tel.
- Steigerwalt, Leon (son Elroy) laborer W Third St Dunkirk.
- STEIGERWALT, ROY W Third St Dunkirk.
- Steiner, Noah (Rose) 3 ch farmer T 120a 2h 1c R5 Portland Gre 102.
- Stelzer, Mrs. Elizabeth housekeeper T H&L Bryant.

JAY COUNTY

- Stemen, Mrs. Clara 1 ch milliner O bus bldg W High St Redkey Ind tel.
- Stemen, Gaynell W High St Redkey Ind tel.
- Stemen, O. Smith (Hertha B.) 2 ch O 80a 6h 3e R11 Portland Wab 45 Ind tel.
- Stephen, A. M. (Nettie) 4 ch laborer T H&L R3 Redkey Gre S2.
- Stephen, Cyrus B. (Hattie) 9 ch farmer O 20a 2e R3 Redkey Jeff 1.
- Stephen, George Worthy (son Cyrus B.) farmer R3 Redkey Jeff 1.
- Stephen, Henry R. (Emma J.) 5 ch farmer T 85a 6h 3e R3 Redkey Jeff 6 Ind tel.
- Stephen, H. Dale (Nellie V.) 1 ch carpenter O 20a 1e R3 Redkey Jeff 6 Ind tel.
- STEPHEN, JAMES A. (Ethel) cigar store T W High St Redkey. See adv.
- Stephen, James L. 2 ch farm hand bds with Dale R3 Redkey Jeff 6 Ind tel.
- Stephen, K. Kelly (son Cyrus B.) farmer R3 Redkey Jeff 1.
- Stephen, Leroy (son Samuel) student 1h R3 Redkey Jeff 6 Ind tel.
- Stephen, Lyman C. (Almeda) railway mail clerk O 50a T H&L N Meridian St Redkey.
- Stephen, Mrs. Mary Ann 5 ch O 85a bds with Henry R. R3 Redkey Jeff 6 Ind tel.
- Stephen, Ora A. (Maple) farmer T 75a 2h R2 Redkey Jeff 21.
- Stephen, Samuel (Luvaina) 4 ch farmer T 120a 6h 6e R3 Redkey Jeff 6 Ind tel.
- Stephen, Samuel C. (Lucinda) 2 ch farmer O 40a 2h 4e R3 Redkey Jeff 24.
- Stephens, Marion 2 ch laborer T H&L Butler St Redkey.
- Stephens, O. J. (Sarah J.) 2 ch laborer T H&L R4 Bryant Jack 41.
- Stephens, Ross (Ora) laborer T H&L E High St Redkey.
- STEPHENS, R. I. (Anna C.) farming O 20a 2h 2e R2 Bryant Br Ck 25.
- STEPHENSON, GIFFE (Nellie) 1 ch farming & mail carrier O 110a 5h 1e R2 Portland Way 3 Ind tel.
- Stephenson, Henry (Emma) 1 ch farmer T 80a 4h 5e R2 Portland Way 29 Ind tel.
- Stephenson, Ira (Orodine) farmer O 162a 2h 17e R9 Portland Way 35.
- STEPHENSON, JERRY (Elmira Bell) 8 ch farmer O 140a 12h 10e R2 Portland Way 3 Ind tel.
- STEPHENSON, JOHN A. (Alexandria) farming O 171a 7h 17e R9 Portland Way 9 Ind tel.
- Stephenson, Lawrence (Hazel) 2 ch cream gatherer O 3a 2h 1e R7 Portland Way 34 Ind tel.
- Stephenson, Richard (Ella) farming O 40a 3h 5e R2 Portland Way 3.
- STEPHENSON, ROBT. R9 Portland.
- Stephenson, Sarah E. 3 ch farming O 198a 2h 3e R9 Portland Way 28.
- Stevens, Fred (Esther) 1 ch farmer T 80a 3h 2e R1 Portland Gre 75.
- Steward, Jessie Jay St Dunkirk.
- Stewart, Denzel (son Lysander) clerk N Main St Dunkirk Ind tel.
- Stewart, Mrs. Ella 3 ch O 2H&L E Center St Dunkirk.
- Stewart, Hiter (Mary C.) 4 ch garment cleaner T H&L N Meridian Redkey Ind tel.
- Stewart, Iva G. (dau John) R1 Redkey Rich 60 Ind tel.
- Stewart, James (Elizabeth) 6 ch farmer O 100a 4h 3e R2 Bryant Br Ck 4.
- Stewart, John (Vanie) 3 ch farmer O 52a 6h 3e R1 Redkey Rich 60 Ind tel.
- Stewart, Lea (dau Mary E.) tel oper E Washington St Dunkirk Ind tel.
- Stewart, Lillian (dau Lysander) student N Main St Dunkirk Ind tel.
- Stewart, Lulu (dau Mary E.) dressmaker E Washington St Dunkirk Ind tel.
- STEWART, LYSANDER (Tillie) 4 ch house furnishing O H&L N Main St Dunkirk Ind tel. See adv.
- STEWART, MARSHALL (Clara B.) 3 ch house furnishings O H&L N Main St Dunkirk Ind tel. See adv.
- Stewart, Mrs. Mary E. 2 ch T H&L E Washington St Dunkirk Ind tel.
- Stewart, Ruth (dau Marshall) student N Main St Dunkirk Ind tel.
- Stewart, Mrs. Sarilda 5 ch O 40a T H&L Grandview Ave Redkey.
- STEWART, S. L. (Dolly) milling & coal O H&L E Center St Dunkirk Ind tel. See adv.
- Stewart, Thearl (son John) farmer R1 Redkey Rich 60 Ind tel.
- Stewart, W. M. (Zella) 1 ch farmer T 80a 5h 13e R3 Portland Nob 56.
- Stigleman, Frank R. (Ina Mae) 1 ch farmer T 80a 3h 4e R2 Dunkirk Rich 7 Ind tel.
- Stiner, Volney (Blanche) 1 ch farming T 80a 4h 5e R2 Portland Jack 85.
- Stitsworth, James A. (Eleanor J.) 7 ch Civil War veteran O H&L Bell Ave Redkey.
- STITZER, ED. (Pearl) 1 ch farming T 102a 4h 7e R12 Portland Pike 20.
- Stitzer, Ira (Florence) 1 ch farmer T 80a 4h 6e R5 Portland Jeff 17 Ind tel.

FARMERS' DIRECTORY

- Stitzer, Sol (Anna) farmer T 70a 6h 2c
R5 Portland Jeff 12 Ind tel.
- Stoker, Earl (son J. P.) laborer 1h R11
Portland Br Ck 93.
- Stoker, Floyd (son J. P.) laborer R11
Portland Br Ck 93.
- Stoker, Harry (son J. P.) clerk 1h R11
Portland Br Ck 93.
- Stoker, James P. (Margret Ann) 8 ch
laborer O H&L 1h R11 Portland Br Ck
93.
- Stoker, Jesse (Myrtle) 1 ch bartender
T H&L N Meridian St Dunkirk.
- Stoker, Melvin (Ada) 4 ch farmer T 111a
R2 Bryant Br Ck 40.
- Stolz, Adam ret farmer O H&L R1 Bry-
ant Wab 12 Ind tel.
- Stolz, Adam V. (Emma Retta) 4 ch
farmer O 80a 3h 8c R6 Portland Nob
1 Ind tel.
- Stolz, F. S. (J. E.) farmer O 80a 1h 2c
R9 Portland Way 17 Ind tel.
- STOLZ, GEORGE A. (Katie) 2 ch farmer
T 320a 7h 9c R11 Portland Br Ck 87
Ind tel.
- Stolz, Geo. (C. E.) 2 ch farming O 160a
1h 4c R6 Portland Way 18 Ind tel.
- STOLZ, GEORGE W. (Dessie L.) 5 ch
farmer 52½a 3h 18c R1 Bryant Wab
12 Ind tel.
- STOLZ, HOMER R11 Portland.
- STOLZ, JACOB (Fredricka C.) 2 ch farmer
O 61a 5h 18c R1 Byrant Wab 11 Ind
tel.
- Stolz, Miss Katherine housekeeper O
52½a R1 Bryant Wab 12 Ind tel.
- Stolz, Lora E. housekeeper R1 Bryant
Wab 11 Ind tel.
- Stolz, Philip B. (Sarah J.) 5 ch farmer
O 320a R11 Portland Br Ck 87.
- Stone, Bennie A. (Martha) farmer O 46a
3h 7e R6 Portland Wab 57.
- Stone, Charles E. (Mayme) 4 ch farmer
O 40a 3h 4c R6 Portland Nob 4 Ind
tel.
- STONE, J. E. (Anna) farmer O 160a
3h 11c R11 Portland Wab 39 Ind
tel.
- Stone, Lewis 2 ch farmer O 120a 4h 3c
R2 Redkey Jeff 76 Ind tel.
- Stone, Lewis A. (Iris A.) 3 ch farmer
O 80a 5h 10c R3 Portland Nob 64
Ind tel.
- Stone, Lilah D. musician bds with Lewis
R2 Redkey Jeff 76 Ind tel.
- Stone, Mary A. bds with Lewis R2 Red-
key Jeff 76 Ind tel.
- STONE, TOM R4 Box 28 Portland.
- Stone, Thomas (Priscilla) 5 ch farmer O
52a 3h 6c R4 Portland Mad 5 Ind
tel.
- STONE, WM. F. (Caroline) 4 ch farmer
O 58a 2h 5c R3 Portland Nob 65 Ind
tel.
- Stoneburner, Margaret 1 ch housekeeper
O H&L Liberty & Meridian Sts Penn-
ville.
- STONER, ARLIE I. (Minnie) 1 ch farmer
T 40a 4h 3c R2 Salamonia Mad 49
Ind tel.
- Stoner, C. M. (Emma) 3 ch farmer T
85a 7h 8c R4 Poyrtland Mad 35 Ind
tel.
- Stoner, Elmer L. (Elizabeth) 4 ch farmer
T 139a 7h 6c R2 Salamonia Mad 56
Ind tel.
- Stoner, Francis A. (Melissa) 3 ch farmer
O 110a 5h 6c R2 Salamonia Mad 71
Ind tel.
- STONER, FRANK, JR. (Rebecca) 3 ch
farmer T 50a 3h 2c R4 Portland Mad
33 Ind tel.
- STONER, F. H. (Matilda) 7 ch farmer
O 80a 10h 8c R4 Portland Mad 32
Ind tel.
- Stoner, Geo. (Emma L.) 4 ch farmer T
80a 6h 5c R2 Salamonia Mad 47.
- Stoner, H. G. (Pearl) 3 ch farmer T
80a 7h 10c R1 Salamonia Mad 67
Ind tel.



Chores.

JAY COUNTY

- Stoner, Jacob farmer O 50a 3e R4 Portland Mad 33 Ind tel.
- Stoner, Wm. E. (Caroline) 6 ch farming T 80a 8h 15c R4 Portland Way 62 Ind tel.
- Stookerburg, Isaac (Eliza J.) farmer O 80a 3h R2 Salamonia Mad 48.
- STOOKEY, JESSE (Edna) 4 ch farmer T 65a 3h 1c R1 Pennville Knox 6 Ind tel.
- STORMS, ELMER S. R4 Hartford City.
- STORMS, H. E. R4 Hartford City.
- Stonder, Ethel Agnes (dau Joseph) dish sorter S Meridian St Redkey.
- Stouder, Joseph (Elsie) 7 ch cement contractor O H&3L S Meridian St Redkey.
- Stoudt, Michael (Olive) 1 ch glass worker O H&L Jay St Dunkirk Ind tel.
- Stoughton, Fred (son Wm. E.) clerk Sutton St Dunkirk.
- Stoughton, William E. (Savilla) 3 ch barber O H&L Sutton St Dunkirk.
- STOUT, CHAS E. R8 Portland.
- Stout, David Oliver (Maggie J.) plasterer T H&20L N Meridian St Redkey Ind tel.
- Stout, Frank (Florence) 3 ch laborer O 1a Bryant Jack 3.
- Stout, Irema 1 ch housekeeper R4 Bryant Jack 35 Ind tel.
- Stout, L. A. (Hattie E.) 2 ch farmer O 21a 6h 2c R3 Bryant Jack 5 Ind tel.
- Stout, Nellie V. housekeeper R3 Bryant Jack 5 Ind tel.
- Stout, Nina L. housekeeper R3 Bryant Jack 5 Ind tel.
- Stout, Ralph (Bertha) 3 ch oil pumper T H&L 1h R11 Portland Br Ck 66.
- Stout, Ross (Edna) 1 ch farmer T 40a 1c R1 Balbec Penn 20.
- Stout, R. E. (Elbina A.) 6 ch laborer R10 Portland Pike 47.
- STOUT, S. F. (Anna) 6 ch farmer T 198a 6h 3c R9 Portland Way 26.
- STOVER, EVERETT H. (Anna E.) farmer T 94a 5h 2c R1 Redkey Rich 58 Ind tel.
- Stover, Nada (dau Samuel) R2 Dunkirk Rich 29.
- Stover, Samnel (Ella) 7 ch farmer O 63a 6h 5c R2 Dunkirk Rich 29.
- Stover, Willie (son Samuel) R2 Dunkirk Rich 29.
- Stover, W. M. laborer E Center St Dunkirk.
- Stow, Frank (Rachel) farmer O 1a 2h R3 Bryant Jack 26.
- Stowe, John laborer N Washington St Pennville.
- Stragund, George J. (Marie) 1 ch glass worker T H&L Mt Auburn Ave Dunkirk.
- Strahm, Cornelius (Carrie) glass worker T H&L E North St Dunkirk.
- Strait, Mary E. school teacher R7 Portland Jack 71 Ind tel.
- Straley, Chas. F. (Fredericka) farmer O 80a 3h 15c R6 Portland Br Ck 88 Ind tel.
- Straley, John E. (Jennie) 3 ch farmer O 61a 6h 5c R7 Portland Br Ck 65 Ind tel.
- Straley, J. V. (Malinda) 5 ch farmer O 38a 1h 5c R1 Balbec Penn 14.
- Straley, Nancy 2 ch O 142½a 4c R6 Portland Br Ck 90.
- STRALEY, SAMUEL H. (Callie) 3 ch farmer O 169a 3h 6c R7 Portland Br Ck 65 Ind tel.
- STRALEY, WALTER (Ellen) 2 ch farmer O 95a 5h 8c R6 Portland Br Ck 90.
- Straley, Wm. A. (Effie) farming O 60a 1h 11c R6 Portland Way 12.
- Strate, Eliza 2 ch ret R4 Bryant Jack 37 Ind tel.
- Stratton, Charles N. (Jessie M.) farmer O 40a T 159a 10h 1c R2 Redkey Jeff 21 Ind tel.
- STRATTON, CLARENCE M. (son Melvin J.) farm hand R3 Redkey Jeff 6 Ind tel.
- STRATTON, CYRUS M. (Lucetta) 5 ch farmer O 80a 1h 2c R3 Redkey Jeff 34 Ind tel.
- STRATTON, CYRUS W. R3 Redkey.
- Stratton, Fay (Mabel) farmer T 80a 3h 2c R2 Dunkirk Knox 52 Ind tel.
- STRATTON, ISAAC H. (Alicie) 4 ch farming O 83a 4h 12c R8 Portland Pike 53 Ind tel.
- Stratton, John H. (Nancy E.) 3 ch farmer O 40a 3h 4c R8 Portland Pike 68.
- Stratton, Lucile (dau S. S.) student R1 Portland Gre 92 Ind tel.
- Stratton, Mrs. Lucinda 1 ch O 91a 4h 3c R3 Redkey Jeff 7.
- STRATTON, MONTANA (Julia S.) 1 ch farmer O 53a T 20a 4h 3c R5 Portland Jeff 84.
- STRATTON, MELVIN J. (Mina B.) 5 ch farmer O 80a 4h 5c R3 Redkey Jeff 6 Ind tel.
- STRATTON, NELLIE A. (dau Melvia J.) student R3 Redkey Jeff 6 Ind tel.
- STRATTON, S. S. (Mabel) 2 ch insurance agt O 30a 1h 3c R1 Portland Gre 92 Ind tel.

FARMERS' DIRECTORY

STRATTON, TOM M. R5 Portland.
 Stratton, Wilber R. O 20a 1h bds with
 Mrs. Lucinda R3 Redkey Jeff 7.
 Straube, John (Emma M.) 9 ch farming
 O 120a 11h 6c R9 Portland Way 9.
 STRAUS, O. C. P. R8 Portland.
 Strausburg, Anna housekeeper R7 Port-
 land Jack 71 Ind tel.
 Strausburg, Ellery laborer R7 Portland
 Jack 69.
 Strausburg, G. W. (Martha) 3 ch farmer
 O 120a 5h 10c R7 Portland Jack 71
 Ind tel.
 STRAUSBURG, JOHN (Elsie) 1 ch auc-
 tioneer O 16a 2h 7c R7 Portland Jack
 71.
 Strausburg, Samuel (Louisa) 3 ch farmer
 O 152a 3h 3c R7 Portland Jack 69.
 Strausburg, Shurley (Myrtle) live stock
 auctioneer O 16a 4h 3c R7 Portland
 Jack 70 Ind tel.
 Strausburg, Simon (Martha A.) 1 ch
 farmer O 30a 2h 1c R4 Bryant Jack
 67.
 Strausburg, Tiresa 3 ch housekeeper O
 93a 1h 2c R7 Portland Jack 71 Ind
 tel.
 Strausburg, Viretta housekeeper R7 Port-
 land Jack 69.
 STRAUSBURG, WILLIS (Minnie) 3 ch car-
 penter O 80a 2h 5c R7 Portland Jack
 70.
 Strauss, C. P. (Mary F.) 2 ch farming
 O 200a 6h 19c R8 Portland Pike 15
 Ind tel.
 Street, Chas (Leona) 1 ch farmer O
 40a 4h 3c R6 Portland Wab 57.
 Street, Greene (Frances) ret O 18a H&L
 E Main St Bryant.
 STROBLE, HARLEY (Nellie) 5 ch farmer
 T 100a 3h 3c R3 Portland Nob 3a
 Ind tel.
 Strocke, William (Anna) farmer O 133a
 7h 16c R2 Portland Gre 27 Ind tel.
 STROHL, J. P. (Belle) 3 ch farmer O 40a
 5h 3c R1 Dunkirk Gre 49 Ind tel.
 Strong, John (Mary) farmer O 82a 6h
 20c R1 Redkey Rich 47 Ind tel.
 Strong, J. A. (Emma) 2 ch farmer O
 100a 4h 38c R1 Redkey Rich 45 Ind
 tel.
 Strong, W. G. (Wynette) farmer O 79a
 4h 14c R1 Redkey Rich 51 Ind tel.
 Strump, Elmer farmer O 10a R3 Fort
 Recovery Mad 52.
 Stubbs, Carrie 2 ch T H&L Jay St
 Dunkirk.
 Stubbs, Omer (son Carrie) clerk Jay St
 Dunkirk.
 Stuckey, Clarence pumper R2 Bryant
 Wab 25 Ind tel.

Stuckey, Lester W. pumper R2 Bryant
 Wab 25 Ind tel.
 Stuckey, Sol. (Josephine) 1 ch pumper T
 H&L 1h R2 Bryant Wab 25 Ind tel.
 Stullen, George (Zilla) 5 ch farmer O
 100a 9h 7c R7 Portland Gre 65 Ind tel.
 Stullen, W. T. (Nellie M.) 2 ch farmer
 O 40a 5h 3c R1 Portland Gre 52.
 STULTS, AGNES L. housekeeper O 80a R7
 Portland Jack 71 Ind tel.
 STULTS, C. A. farmer T 80a R7 Port-
 land Jack 71 Ind tel.
 Stults, Elias N. (Sarah A.) 5 ch farmer
 O 14a 2h 2c R4 Bryant Jack 73.
 Stults, Elven (May) farmer O 46a 3h
 5c R4 Bryant Jack 50.
 Stults, Fred laborer R4 Bryant Jack 73.
 Stults, George R6 farm hand 1h bds with
 Wm. H. R5 Portland Jeff 14.
 Stults, Guy (Dessie) 1 ch farmer T 1a
 H&L 1c R4 Bryant Jack 74.
 Stults, Jesse (Ada) 1 ch farm hand T
 H&L R2 Pennville Gre 9.
 Stults, John (Emma Jane) 4 ch farming
 O 6a 1h 1c R6 Portland Wayne 7 Ind
 tel.
 Stults, Leroy laborer R4 Bryant Jack 73.
 Stults, Maria bds with Wm. H. R5 Port-
 land Jeff 14.
 STULTS, MORRIS E. (son Wm. H.) stu-
 dent R2 Redkey Jeff 25.
 Stults, Ora (Isa) 5 ch farmer O 46a 3h
 3c R4 Bryant Jack 50 Ind tel.
 STULTS, PETER 5 ch farmer O 80a 2h 6c
 R7 Portland Jack 71 Ind tel.
 Stults, William H. farmer O 38a T 10a
 3h 2c R5 Portland Jeff 14.
 STULTS, WM. H. (Virginia Frances) 1
 ch farmer O 40a 5h 2c R2 Redkey Jeff
 25.
 STULTZ, A. F. (Rosa) 3 ch farmer O 205a
 Sh 29c R1 Pennville Gre 44 Ind tel.
 Stultz, Charles E. (son A. F.) farm hand
 2h 1c R1 Pennville Gre 44 Ind tel.
 Stultz, C. F. (Catherine) 4 ch ret farmer
 O 51a 2h 2c Washington & Harrison
 Sts Pennville Ind tel.
 Stultz, Elmer Dewey (son George) farm
 hand R1 Pennville Gre 44 Ind tel.
 Stultz, Esther (dau A. F.) 2h R1 Penn-
 ville Gre Ind tel.
 Stultz, Fred M. (son George) farm hand
 R1 Pennville Gre 44 Ind tel.
 STULTZ, GEORGE (Flora) 5 ch farmer O
 320a 12h 50c R1 Pennville Gre 44 Ind
 tel.
 STULTZ, JOSEPH C. (Maud) 1 ch farmer
 O 80a 7h 31c R1 Pennville Penn 53
 Ind tel.
 Stultz, Loyd W. (son George) farm hand
 R1 Pennville Gre 44 Ind tel.

JAY COUNTY

- Stump, Joseph H. (Alice) 6 ch farmer O 35a 2h 6c R4 Portland Mad 5 Ind tel.
- Suan, Mrs. Camille O H&L N Main St Dunkirk.
- Suan, Sylvester (Kate) glass worker T H&L N Main St Dunkirk.
- Suddeth, Ora F. (Pearl A.) 3 ch teamster O H&3L E Delaware St Redkey.
- Sullivan, Charles J. (Grace E.) 1 ch bill clerk T H&L E Center St Dunkirk.
- Sullivan, C. R. (son Lydia) laborer W Washington St Dunkirk.
- Sullivan, George R. 1 ch laborer N Main St Dunkirk Ind tel.
- Sullivan, Joseph S. (Lula V.) 3 ch glass worker T H&L E Center St Dunkirk.
- Sullivan, Mrs. Lydia 1 ch O 2H&3L W Washington St Dunkirk.
- Sullivan, Sarah Elizabeth 1 ch house-keeper T 1/4a R1 Balbee Penn 10.
- Sullivan, Thomas A. (Grace) farmer T 40a 4h 1c R3 Bryant Br Ck 41.
- Sullivan, Thomas W. (Harriett M.) 7 ch farmer O 40a 1h 1c R3 Bryant Br Ck 41.
- Sullivan, T. H. (G. I.) 2 ch game warden O H&L S Indiana St Dunkirk.
- Suters, Frank M. farmer O 1 25-100a Piatt Penn 10.
- Sutter, Leroy (Catharine) 1 ch glass worker T H&L Railroad St Dunkirk.
- Sutton, Arthur (Lola) 1 ch hardware & implement clerk O H&L N Oak St Redkey Ind tel.
- SUTTON, AUSTIN G. (Loverna C.) farmer O 80a 6h 4c R1 Dunkirk Knox 37 Ind tel.
- Sutton, Ben (Della) 2 ch farmer T 33a R10 Portland Pike 47.
- Sutton, Bernice O 80a R1 Dunkirk Knox 37 Ind tel.
- Sutton, Chester J. farmer T 140a 3h 12c R1 Balbee Penn 27 Ind tel.
- Sutton, Don E. (son E. E.) glass worker E Center St Dunkirk Ind tel.
- Sutton, Mrs. Emma 3 ch O H&L W Converse St Dunkirk.
- Sutton, E. E. (Adeline) 7 ch insurance O H&L E Center St Dunkirk Ind tel.
- Sutton, James M. 4 ch farmer O 480a 25h 60c R1 Balbee Penn 27.
- SUTTON, JOHN N. (Nettie) farmer T 140a 4h 1c R1 Balbee Penn 27 Ind tel.
- SUTTON, JOHN T. (Nancy) 1 ch attorney & claim agt O 80a H&L N Main St Dunkirk Ind tel.
- Sutton, Louie farmer R1 Balbee Penn 27.
- Sutton, Paul (son E. E.) student E Center St Dunkirk Ind tel.
- Sutton, Phillip (Julia A.) 3 ch laborer O H&L W Commerce St Dunkirk.
- SUTTON, ROBERT (Susie) 3 ch farmer O 80a 3h 11c R2 Bryant Br Ck 31 Ind tel.
- Sutton, Roy E. traveling salesman T W High St Redkey.
- Sutton, Russell (son E. E.) glass worker E Center St Dunkirk Ind tel.
- Sutton, R. J. (Frances) insurance O H&L W Jay St Dunkirk Ind tel.
- Sutton, Sam 8 ch farmer O 36a 2h 1c R10 Portland Pike 47.
- Swan, Wilbur farm hand 1h bds with Chester F. Reynolds R2 Redkey Jeff 81 Ind tel.
- Swank, Pearl (dau William) W Commerce St Dunkirk Ind tel.
- Swank, William (Della) 2 ch laborer O H&L W Commerce St Dunkirk Ind tel.
- Swaney, Floyd (Mary) 2 ch farmer O 160a 6h 6c R1 Balbee Penn 12 Ind tel.
- SWANEY, O. F. R1 Balbee.
- Swarner, Mrs. Fannie 4 ch farmer O 15a 1c R6 Portland Nob 53.
- SWARTZ, ELBERT L. (Florence H.) farmer T 80a 3h 5c R3 Fort Recovery Mad 16 Ind tel.
- Swartz, Noah (Mary Jane) 5 ch farmer O 38a 3h 5c R6 Portland Way 24 Ind tel.
- Swathwood, Albert (son Ferris) glass worker W Center St Dunkirk.
- Swathwood, Charles (son Ferris) glass worker W Center St Dunkirk.
- Swathwood, Daisy (dau Ferris) W Center St Dunkirk.
- Swathwood, Ferris 8 ch painter T H&L W Center St Dunkirk.
- SWEANEY, WILSON (Ella) farmer O 3a 1h R4 Bryant Jack 38.
- Swargin, Mrs. Hue 2 ch seamstress T H&L E High St Redkey.
- Swearinger, L. A. (Ellen) 2 ch glass worker O H&L S Meridian St Dunkirk Ind tel.
- Sweeny, Henry (son Thomas) laborer E Center St Dunkirk.
- Sweeny, Thomas (Victoria) 5 ch laborer T H&L E Center St Dunkirk.
- SWHIER, ADALASKA W. (Catherine) 4 ch farmer O 68a T 80a 4h 5c R2 Redkey Jeff 80 Ind tel.
- Swhier, George W. (Anna) 8 ch farmer O 100a 1h 2c R2 Redkey Rich 36 Ind tel.
- Swhier, Jesse (Opal I.) 1 ch farmer T 65a 4h 3c R2 Redkey Jeff 80.
- Swhier, Jessie E. (dau George W.) school teacher R2 Redkey Rich 36 Ind tel.
- Swhier, Russel W. (son George W.) drug clerk R2 Redkey Rich 36 Ind tel.

FARMERS' DIRECTORY

- Swhier, Zoe M. (dau George W.) school teacher R2 Redkey Rich 36 Ind tel.
- Swigert, Adam ret 1h Fiatt Penn 10 Ind tel.
- Swigert, Charley F. (Lydia M.) 2 ch farming O 34 $\frac{1}{2}$ a 6h Se R1 Balbec Penn 24 Ind tel.
- SWIGERT, M. M. (Blanche) 4 ch merchant O H&L Fiatt Penn 10 Ind tel.
- Swihart, George W. (Sarah E.) 8 ch civil war veteran O H&4L Powers Jeff.
- SWIHART, JOHN T. (E. Anna) contractor O H&L E High St Redkey.
- Switzer, C. C. laborer 1h Main St New Corydon Wab 7.
- Switzer, E. L. (Martha E.) 5 ch farmer O 192a 3h 7e R1 Bryant Br Ck 26 Ind tel.
- Switzer, John teacher 1h R1 Bryant Br Ck 26.
- SWITZER, JOHN H. solicitor O 2H&L New Corydon Wab 7.
- Switzner, N. Xelma teacher bds R1 Bryant Br Ck 26.
- Swygart, Elza (Mary) 7 ch farming T 160a 6h 5e R3 Bryant Jack 21.
- Swygart, Harry laborer 1h R3 Bryant Jack 21.
- Swygart, Mae housekeeper R3 Bryant Jack 21.
- Syferd, Fred (Rosa) farmer O 40a 3h 2e R1 Dunkirk Knox 23 Ind tel.
- Sylvester L. E. (Viola) 3 ch painter O E Commerce St Dunkirk.
- Sylvester, Marie (dau L. E.) teacher E Commerce St Dunkirk.
- Symmes, Cynthia E. 3 ch O H&L Salamoniamad S.
- Talbert, B. F. (Rosanna) 3 ch blacksmith O H&L 1h Washington St Pennville Ind tel.
- Talbert, Lewis G. (Lona) 1 ch farm hand O 80a 3h 4e R1 Balbec Penn 27.
- Talbert, Martha 3 ch ret R2 Pennville Penn 44 Ind tel.
- Talbert, Rosanna 3 ch housekeeper O H&L 1h Washington St Pennville Ind tel.
- Talley, Eliza 1 ch O 80a 2e R3 Bryant Br Ck 39.
- TAMMAGE, JAMES A. (Mary Mae) teamster O H&3L N Spencer St Redkey Ind tel.
- Tammage, Mae waitress bds at Grays Hotel W High St Redkey Ind tel.
- Tamsett, Maurice (Martha J.) painter & decorator O H&L 1h E Bridge St Pennville Ind tel.
- TAMSETT, ROSS L. (Lucy) painter O $\frac{3}{4}$ a R1 Pennville Penn 53 Ind tel.
- Tate, R. H. (Pearl) farmer T 40a 2h 1e R2 Portland Jack 87.
- Tawney, Fred (Alta) farmer T 83a 1h R2 Dunkirk Rich 3.
- Tawney, P. B. (Mary E.) 5 ch teacher O H&L 2h 1e R8 Portland Pike 55.
- Taylor, Albert (Rebecca) 5 ch farmer O 84a 3h 1e R1 Pennville Penn 56 Ind tel.
- TAYLOR, AMBROSE (Clara) 3 ch ret farmer O 97a & H&2L N Ash St Redkey.
- TAYLOR, CHARLES H. (Ovie E.) 5 ch farmer & stock raiser O 190a 11h 14e R1 Pennville Penn 48 Ind tel.
- Taylor, David R. (Mary E.) 1 ch carpenter O 4a R1 Pennville Penn 56.
- Taylor, Earl (Bessie) 3 ch farmer O 5a 2h R1 Portland Gre 95 Ind tel.
- Taylor, Frank (Mildred E.) 8 ch farmer O 103a 9h 6e R1 Pennville Knox 18 Ind tel.
- TAYLOR, GARFIELD (Cora) 5 ch farmer O 25a 1h 1e R12 Portland Pike 75.
- Taylor, G. D. (Maud) 2 ch farmer T 100a 2h 2e R1 Portland Gre 75 Ind tel.
- Taylor, Henry L. (Francinda M.) 4 ch farmer 40a 2h 3e R7 Portland Gre 40.
- Taylor, James A. (Emma C.) drayman O 5H&SL E Main St Redkey Ind tel.
- TAYLOR, JESSIE T. (Effie) 1 ch farmer T 30a 2h R7 Portland Gre 40.
- TAYLOR, JOHN (Eitta) 2 ch farmer O 24a 8h 12e R1 Pennville Knox 18 Ind tel.
- Taylor, Leslie (Ethel) 3 ch farming T 40a 2h 1e R2 Portland Way 3 Ind tel.
- Taylor, Melvin (son Frank) farmer R1 Pennville Knox 18 Ind tel.
- Taylor, Walter (Inez) 3 ch farmer T 120a 6h 25e R3 Portland Way 39.
- Taylor, W. T. (Elizabeth B.) 6 ch farmer O 100a 21h R1 Portland Gre 75 Ind tel.
- Teegarden, Icy (dau W. M.) R2 Portland Gre 28.
- Teegarden, Ross (Hannah E.) 1 ch farmer T 40a 3h 4e R7 Portland Jack 70.
- Teegarden, W. M. (Ella) 5 ch farmer T 240a 9h 30e R2 Portland Gre 28.
- Teepie, Ray (May) 1 ch farmer T 160a 3h 3e R3 Bryant Jack 15 Ind tel.
- Teeter, Albert T. (Bertha) 3 ch druggist O 40a & H&L Harrison St Pennville Ind tel.
- Teeter, Chester L. lawyer O H&L Washington St Pennville.

JAY COUNTY

- TEETER, GEORGE M. (Nora) V.) 1 ch apiarian O H&L 1h 5c N Washington St Pennville.
- TEETER, & GORDON Union St Pennville.
- Teeters, Daniel H. (Nora) 5 ch farmer O 21a 4c R9 Portland Nob 27.
- Teeters, D. O. (Ada) 3 ch contractor 1h 3c R9 Portland Nob 23 Ind tel.
- Teeters, Harry W. (Rachel L.) farmer O 5a 1h 2c R9 Portland Nob 9.
- Teeters, Hiram 2 ch farmer O 160a 15h 18c R6 Portland Wab 61 Ind tel.
- TEETERS, HOMER (Lola) 2 ch contractor O 5a 1h R3 Portland Nob 40 Ind tel.
- Teeters, Russell O. (Mamie) 1 ch contractor T 27a 1c R3 Portland Nob 40.
- Teets, Ed. (Nellie) 5 ch glass worker T H&L E North St Dunkirk.
- Templin, Homer farm laborer R2 Portland Jack 83.
- Terrasi, Jacob laborer B St Dunkirk.
- Tesdahal, Harold farm hand bds with Jess Reynolds R1 Redkey Rich 61 Ind tel.
- Tharp, Asa (Laura) 1 ch farmer T 50a 3h 3c R12 Portland Way 70.
- Tharp, D. P. (Viola) 9 ch farmer O 80a 4h 2c R12 Portland Pike 76 Ind tel.
- Tharp, Elihu (Rachel Ann) 6 ch farm hand T 1a R2 Redkey Jeff 99.
- Tharp, Fred laborer bds with Noah Sherry R5 Portland Jeff 67.
- Tharp, Herman (Osa) 1 ch restaurant T H&L E Commerce St Dunkirk.
- Tharp, Jessie (Cora) 2 ch farming O 70a 8h 11c R10 Portland Pike 71 Ind tel.
- Tharp, Jim farmer O 120a 4h 3c R10 Portland Pike 101.
- Tharp, Simeon (Ellen) 6 ch laborer O 6a R8 Portland Pike 53.
- Tharp, Zeno C. (Sarah E.) farmer O 104a 8h 10c R10 Portland Pike 71.
- Thatcher, Alonzo (Martha) 2 ch W Pleasant St Dunkirk.
- Thatcher, Vern (Mayme) glass worker O H&L W Pleasant St Dunkirk.
- Thetchens, Perry (Allie) 1 ch farmer O 160a 2h 5c R9 Portland Way 22 Ind tel.
- Theurer, Chas. (Edna) 4 ch farmer O 60a 6h 5c R1 Salamoniamad 45 Ind tel.
- THEURER, JACOB (Kate) 3 ch farmer O 110a 9h 14c R1 Salamoniamad 41 Ind tel.
- Theurer, John 4 ch farmer O 80a 6c R2 Salamoniamad 58 Ind tel.
- Theurer, John G. (Louisa) 4 ch farmer O 80a 7h 12c R1 Salamoniamad 65 Ind tel.
- Theurer, Matthanius (Lucina) 8 ch farmer O 80a 1h 2c R2 Salamoniamad 42.
- Theurer, T. (Caroline) 6 ch farmer O 160a 10h 10c R1 Salamoniamad 59 Ind tel.
- Theurer, Wm. (Lillie A.) 2 ch farmer O 80a 4h 7c R1 Salamoniamad 59 Ind tel.
- Theurer, William A. (Jennetta) 2 ch farmer O 25a 6h 3c R6 Portland Nob 37 Ind tel.
- Thien, John (Theresa) 3 ch farmer T 8h 5c R2 Fort Recovery Nob 14.
- Thomas, A. A. (Emma) 3 ch teacher O 55a 1h 3c R2 Portland Gre 32.
- Thomas, E. E. (Effie) 5 ch farmer O 80a 4h 7c R2 Portland Gre 20.
- THOMAS, FRANCIS E. (Minnie F.) farmer O 40a 3h 7c R7 Portland Gre 38.
- Thomas, Fred (Lena) 2 ch glass worker O H&L Broad St Dunkirk.
- Thomas, Geo. W. (Emma) 1 ch farmer T 120a 5h 4c R15 Ridgeville Pike 94 Ind tel.
- Thomas, Grant (Margaret E.) farmer O 80a 4h 6c R2 Portland Gre 23 Ind tel.
- Thomas, Harvey 7 ch ret farmer O 80a 1h 6c R7 Portland Gre 13.
- Thomas, J. A. farmer O 20a R2 Pennville Penn 44.
- Thomas, J. H. (Laura) 8 ch farmer T 28a 2h 1c R3 Bryant Br Ck 39.
- Thomas, John N. (Anna) 7 ch farmer O 147a 6c R1 Portland Gre 62 Ind tel.
- THOMAS, KATE Dunkirk.
- Thomas, Lewis (Maud) 2 ch farmer O 40a 3h 6c R7 Portland Gre 39 Ind tel.
- Thomas, Lyman (Lena) farmer O 80a 6h 5c R2 Pennville Penn 74 Ind tel.
- Thomas, Nellie (dau E. E.) R2 Portland Gre 20.
- Thomas, Newton 2 ch farmer O 113a 4h R2 Pennville Penn 44.
- Thomas, Opal (dau E. E.) R2 Portland Gre 20.
- Thomas, Patience (dau Harvey) R7 Portland Gre 13.
- Thomas, Reason (Cora) farmer T 147a 9h 8c R1 Portland Gre 62 Ind tel.
- Thomas, S. A. (Cora) 2 ch farmer O 40a 3h 1c R2 Portland Gre 32 Ind tel.
- Thomas, Valeria nurse R2 Dunkirk Rich 64 Ind tel.

FARMERS' DIRECTORY

- Thomas, Vesta (dau A. A.) R2 Portland Gre 32.
- Thomas, Walter (son Maud Alice Selvey) drug clerk Dunkirk Rich 27 Ind tel.
- Thomas, William (son Harvey) farmer O 80a Sh R7 Portland Gre 13.
- Thompson, Daniel R1 Pennville Knox 66 Ind tel.
- Thompson, Mrs. Eva J. 4 ch O H&L Indiana St Dunkirk.
- Thompson, Lucinda R2 Dunkirk Rich 27.
- Thompson, Mary M. (dau Eva J.) Indiana St Dunkirk.
- Thompson, William Ernest (Deanie M.) glass worker T H&L W Main St Redkey.
- THORNBERG, ADOLPHUS C. (Caroline) farmer O 53a 1h 3c R1 Redkey Jeff 109 Ind tel.
- Thornburg, Mrs. Alice 2 ch H&L Mt Auburn Ave Dunkirk Ind tel.
- THORNBERG, A. C. R1 Redkey.
- Thornburg, A. F. (Minnie) 3 ch farmer T 120a 5h 10c R1 Salamonia Mad 59 Ind tel.
- Thornburg, Clyde (Elma) farmer T 80a 4h 1c R1 Pennville Gre 42.
- Thornburg, C. L. (Winnie) 2 ch clerk T H&L Balbec Penn 25.
- Thornburg, Dorothy (dau W. A.) R1 Pennville Gre 43 Ind tel.
- Thornburg, Emile (Minnie) 4 ch farmer O 98a 6h 12c R12 Portland Pike 45.
- Thornburg, Eugene D. (Margaret) 5 ch farmer O 40a 2h 2c R1 Redkey Rich 58 Ind tel.
- Thornburg, Gussie M. (dau Mahlon Frank) post office clerk E Delaware St Redkey Ind tel.
- THORNBERG, JOHN (Laura) 4 ch farmer O 40a 2h 3c R1 Redkey Jeff 111.
- Thornburg, Joseph (son W. A.) farm hand R1 Pennville Gre 43 Ind tel.
- Thornburg, J. Harvard (Jessie L.) grocer clerk O H&L N Oak St Redkey.
- Thornburg, Mahlon Frank (Sarah Laura) 1 ch coal & cement dealer O H&L & bus block E Delaware St Redkey Ind tel.
- Thornburg, Opal (dau Eugene D.) seamstress R1 Redkey Rich 58 Ind tel.
- Thornburg, Osta (dau Eugene D.) cashier R1 Redkey Rich 58 Ind tel.
- Thornburg, T. F. (Mattie) 3 ch brick mason T H&L E Center St Dunkirk.
- Thornburg, W. A. (Arabelle) 8 ch farmer O 80a 7h 5c R1 Pennville Gre 43 Ind tel.
- Thornburg, W. O. (son T. F.) city treasurer O H&L E Center St Dunkirk.
- Thornton, James E. (Mary E.) laborer O H&L 1c R6 Portland Noble 39.



A Fine Herd of Holstein Cattle.

JAY COUNTY

- Thornton, J. H. (J. L.) 7 ch farmer O 121a 7h 9e R1 Portland Gre 69 Ind tel.
- Thornton, Letha E. (dau J. H.) R1 Portland Gre 69 Ind tel.
- Thornton, Mel (Chelsie) 1 ch paper-hanger T H&L N Oak St Redkey.
- Thornton, N. A. (Emma B.) 2 ch laborer T H&L 1h RS Portland Way 84 Ind tel.
- Thorp, Samuel laborer 1h R4 Bryant Jack 72.
- Thorpe, S. A. (Blanche) 6 ch farmer O 120a 7h 6c R4 Bryant Jack 72.
- Thrash, A. J. (Esther C.) 1 ch farmer T 159a bds with Isaac R2 Redkey Jeff 96 Ind tel.
- Thrash, Harry laborer R11 Portland Br Ck 73.
- Thrash, Isaac (Elizabeth) 4 ch farmer O 259a 10h 6c R2 Redkey Jeff 96 Ind tel.
- THRASH, LACELL (Minnie) 2 ch farmer O 24a T 146a 8h 8e R12 Portland Jeff 93 Ind tel.
- Tieben, Dora R2 Pennville Gre 1 Ind tel.
- Tieben, Jacob farmer O 80a 5h 4c R2 Pennville Gre 1 Ind tel.
- Tieben, John G. farmer O 146a T 62a R1 Pennville Gre 3.
- Tighe, Anthony W. (Lilah) 4 ch glass worker T H&L W Main St Redkey.
- Tingley, Charles E. cement worker O H&L Pearl St Dunkirk.
- Tingley, Frank (Callie) 3 ch glass worker T H&L E Washington St Dunkirk.
- Tingley, William Ira laborer O H&L Pearl St Dunkirk.
- TINKLE, H. L. (Arta) 2 ch farmer O 17a 3h 1c R3 Bryant Jack 8 Ind tel.
- Todd, Charles W. (Lottie M.) 1 ch real estate & automobile salesman O H&L S Main St Dunkirk Ind tel.
- Todd, Mrs. Fannie E. 1 ch O H&L S Main St Dunkirk Ind tel.
- Tolen, John (Bertha) 4 ch laborer T H&L 1h R7 Portland Gre 17.
- Tom, W. D. (T. C.) 1 ch clerk O Bryant.
- Tomilson, W. J. (Lucy) 1 ch cane & cider maker O 8a 1c R2 Portland Gre 21 Ind tel.
- Totten, D. R. (Minnie) 1 ch farmer T 80a 5h 5c R7 Portland Gre 39 Ind tel.
- Totten, M. A. (Ella) 4 ch farmer T 80a 4h 4c R2 Portland Jack 83 Ind tel.
- Totten, W. I. (Luella M.) 2 ch teacher O 3a 1h 2c R1 Portland Gre 70 Ind tel.
- Tourney, Frederic (Glen) 3 ch farming T 80a 4h 10c R1 Salamonia Pike 96.
- TOURNEY, JERRY 7 ch farmer O 80a 1h R1 Salamonia Pike 96.
- TOWELL, ARTHUR H. (Elizabeth) 3 ch harnessmaker T H&L Maple & Union Sts Pennville Ind tel.
- Trader, Burt (Laura) 5 ch meat market T H&L E North St Dunkirk.
- Trecee, George H. farmer T 240a R4 Bryant Jack 41 Ind tel.
- Trecee, P. L. (Elizabeth) 5 ch farmer O 240a 7h 15c R4 Bryant Jack 41 Ind tel.
- Trecee, W. L. (Mary) 1 ch farmer T 91a 2h 4c R1 Balbee Jack 34 Ind tel.
- Trehearne, James A. (Sadie J.) 2 ch farmer T 130a 7h 2c R2 Redkey Jeff 123.
- TREHEARNE, LEVIAN H. (Margaret E.) 8 ch farmer & Civil War veteran O 130a 2h 4c R2 Redkey Jeff 123 Ind tel.
- TROBRIDGE, JAMES (Maggie) 1 ch farmer T 40a 2h 1c R3 Portland Nob 68.
- TROUT, EZRA (Margaret) 5 ch farmer & pike supt O 98a 3h 5c R12 Portland Pike 29 Ind tel.
- Troutner, John (Ella) 5 ch farmer T 160a 11h 5c R2 Portland Gre 36 Ind tel.
- Trueblood, Parker (Minnie) 4 ch blacksmith T H&L R3 Redkey Gre 94.
- Tucker, Alva J. laborer R2 Pennville Jack 57 Ind tel.
- Tucker, Bernie (Alta) 4 ch painter O 20a 1h R2 Pennville Jack 77.
- TUCKER, GEORGE farmer O 40a 3h R3 Bryant Jack 29.
- Tucker, Henry laborer R2 Pennville Jack 57 Ind tel.
- Tucker, J. F. (son Nellie S.) farmer & tree surgeon T 6a R1 Pennville Knox S.
- Tucker, Joe N. laborer 1h R4 Bryant Br Ck 46.
- Tucker, Lyle (son Celia J. Larned) clerk S Meridian St Dunkirk.
- Tucker, Mary E. ret R2 Pennville Jack 77 Ind tel.
- Tucker, Nellie S. 2 ch O 110a 3h 10c R1 Pennville Knox S.
- Tucker, O. A. (Lola M.) 12 ch farmer O 40a 4h 5c R2 Pennville Jack 57 Ind tel.
- Tucker, Russell laborer 1h R2 Pennville Jack 59 Ind tel.
- Tucker, Mrs. Sarah J. O H&L Railroad St Dunkirk Ind tel.
- Tulley, Joseph (Rachel A.) 5 ch farmer O 28a 1h 2c Powers Jeff 105.
- Tallis, Chas. (Cora) 1 ch farmer T 135a 2h 2c R1 Bryant Br Ck 55.
- Tallis, Henry (Rosa) 2 ch school teacher O W Wilson St Bryant Ind tel.

FARMERS' DIRECTORY

- Tullis, Isaac (Lydia) 4 ch farmer O 120a 1h 1c R1 Bryant Br Ck 56.
- Tunis, Cecil (Eliza) 1 ch blacksmith T H&3L N George St Redkey.
- Turicchi, Charles confectioner N Main St Dunkirk.
- Turicchi, Peter confectioner T H&L N Main St Dunkirk.
- TURNER, MRS. ANNA 4 ch O 5a R1 Portland Gre 95 Ind tel.
- Turner, Dumin (Sophia) 3 ch laborer T H&L R10 Portland Pike 46.
- Turner, Eli, Jr. (Caroline) 3 ch laborer T H&L W Main St Redkey.
- Turner, Eli, Sr. laborer O H&L Bell Ave Redkey.
- TURNER, FRED (Gladys) 3 ch farmer O 40a 3h 5c R4 Bryant Jack 37 Ind tel.
- Turner, Iris F. 2 ch farming O 40a 3h 4c R5 Portland Way 71.
- Turner, I. H. 6 ch farming O 20a 5h 2c R10 Portland Pike 69.
- TURNER, JOHN E. (Kate) laborer O H&10L E High St Redkey.
- Turner, Lottie (dau William) E Center St Dunkirk.
- TURNER, L. G. (Sarah) 3 ch merchant O H&L 5h 1c R10 Portland Pike 71 Ind tel. See adv.
- Turner, Mary 2 ch farming O 60a R15 Ridgeville Pike 77.
- Turner, Ned (Emma) farming T 60a 3h 1c R15 Ridgeville Pike 77 Ind tel.
- Turner, Samuel E. (Elizabeth) 3 ch ret farmer O H&L E Delaware St Redkey.
- Turner, Susan M. 5 ch housekeeper O H&L R8 Portland Way 69.
- Turner, William (Lillie) 6 ch laborer T H&L E Center St Dunkirk.
- TURNER, W. H. (Alice H.) farming T 80a 4h 2c Pennville Penn Ind tel.
- Turney, Ora farm hand R5 Portland Gre 99 Ind tel.
- Turpen, J. Con (Mary M.) 5 ch dry goods dealer O bus bldg N Meridian St Redkey Ind tel.
- Turpen, Joe S. (Lilah) 3 ch clerk T H&L N Oak St Redkey.
- Turpen, Lucy (dau J. Con) N Meridian St Redkey Ind tel.
- Turris, Frank J. (Ida M.) 1 ch laborer T H&L W Main St Redkey.
- Tuttle, Chas. (Sarah) 2 ch pumper T 25½a 1h 1c R3 Bryant Jack 6.
- Tuttle, F. M. (Lotta) oil pumper O L 1h E Wilson St Bryant.
- Twigg, Bert (Olive) laborer O 13a R3 Bryant Jack 24.
- Twigg, Ed. (Ruth) 1 ch laborer O W Main St Bryant.
- Twigg, John K. (Nancy) 4 ch farmer O 13a 6h 1c R3 Bryant Jack 22.
- Twigg, Lloyd laborer R3 Bryant Jack 22.
- Twitty, Jas. P. (Bertha P.) 1 ch glass worker T H&L E North St Dunkirk.
- Tyndall, Vaughn glass worker N Indiana St Dunkirk.
- Uhrick, Joseph (Sarah J.) 1 ch O H&L E Center St Dunkirk.
- Uhrick, Otto (Isabelle) 6 ch laborer T H&L C Street Dunkirk.
- Uhrick, S. L. (Sarah E.) 4 ch laborer T H&L Mt Auburn Ave Dunkirk.
- Uleman, Edward T. farmer 4h R2 Bryant Wab 25 Ind tel.
- Uleman, Herman S. farmer 1h R2 Bryant Wab 25 Ind tel.
- Uleman, Peter (Susanna) 4 ch farmer O 70a 3h 8c R2 Bryant Wab 25 Ind tel.
- Uleman, Miss Schlestica housekeeper R2 Bryant Wab 25 Ind tel.
- Uleman, Miss Susan A. housekeeper R2 Bryant Wab 25 Ind tel.
- Uleman, Sylvester H. farmer R2 Bryant Wab 25 Ind tel.
- Ullom, John (Martha Jane) 4 ch farmer O 63a 3h 4c R2 Redkey Jeff 37 Ind tel.
- Ullom, John W. (Lottie) 2 ch farmer T 80a 5h 2c R2 Redkey Jeff 68.
- Ullom, Katie Ardella (dau John) music teacher R2 Redkey Jeff 37 Ind tel.
- Underwood, S. W. (Ada) 2 ch carpenter T H&L Bridge St Pennville Ind tel.
- Upp, Charles (Maude) 2 ch laborer O H&L R3 Redkey Gre 94.
- UPP, N. G. (Nannie B.) 7 ch mgr. Creamery Co O H&2L S Elm St Redkey Ind tel.
- Upp, Ollie E. (Zena) 1 ch farmer bds with Thomas J. R3 Redkey Jeff 2.
- Upp, Thomas J. (Mary E.) 5 ch farmer O56a T 15a 5h 4c R3 Redkey Jeff 2.
- Uptgraft, Alonzo (Stella) farming O 40a 4h 4c R3 Bryant Jack 4.
- Uptgraft, Chas. T. (Ivy A.) 3 ch farming T 58a 3h 2c R3 Bryant Br Ck 36.
- Uptgraft, Earnest (Mable) 2 ch farming T 60a 1c R3 Bryant Br Ck 36.
- Uptgraft, Ed. (Hattie) 3 ch farmer T 40a 4h 3c R3 Bryant Jack 4.
- Uptgraft, I. N. (Permeilia) carpenter T H&L 1h 1c W Wilson St Bryant Ind tel.
- Uptgraft, W. H. (Daisy) 3 ch city marshal T H&L W Elm St Bryant.
- Valen, James laborer B St Dunkirk.
- Valentine, Elsworth (Thelma) farmer T 40a 3h 4c R3 Portland Way 63 Ind tel.

JAY COUNTY

- Valentine, Emma 4 ch farming O 40a 3h 3c R3 Portland Way 63.
- Valentine, Harry (Addie) 1 ch thrasher T H&L R3 Portland Way 63.
- Valentine, Isaac (Ella) 3 ch farmer O 41a 3h 5c R2 Portland Gre 32 Ind tel.
- Valentine, Melvine (son Isaac) farm hand 1h R2 Portland Gre 32.
- Valentine, Samuel 2 ch ret farmer O 80a 1h 1c R1 Pennville Gre 42 Ind tel.
- Valentine, Mrs. Susan farming O 20a 2h 3c R3 Portland Way 64 Ind tel.
- Valentine, W. M. (Icy) 1 ch farmer T 80a 3h 4c R1 Pennville Gre 42 Ind tel.
- Valliers, Lin laborer R3 Bryant Jack 8.
- Vance, Mrs. Amanda 5 ch T H&L W North St Dunkirk.
- Vance, Chas (Victoria) 2 ch farmer T 86a R5 Portland Way 75.
- Vance, Clara housekeeper R7 Portland Jack 69.
- Vance, Edward (Della) 1 ch glass worker O H&L W Commerce St Dunkirk.
- Vance, Ed. (Ida M.) laborer O H&L Grand St Dunkirk.
- Vance, J. W. (Kate M.) carpenter O H&L North & Water St Pennville.
- Vance, Lemuel (Maggie) 2 ch farmer O 80a 4h 6c R7 Portland Jack 69.
- Vance, Rachel 6 ch housekeeper O H&L R5 Portland Way 75.
- Vance, Vashti housekeeper R7 Portland Jack 69.
- Vandolsen, Homer (Maud E.) 2 ch grocery O 2H&L E North St Dunkirk Ind tel.
- VanDoren, Andrew (Lydia) 5 ch farmer O 100a 7h 8c R4 Bryant Jack 37.
- VanDoren, Clara housekeeper R4 Bryant Jack 38.
- VanDoren, William farmer T 100a 1h R4 Bryant Jack 37.
- Vanhorn, B. F. (Hattie) 2 ch clerk O H&L 1h Green Park Ave Pennville Ind tel.
- VANKIRK, CHAS. H. (Fronia V.) 4 ch farmer T 28a 1c R2 Salamonia Mad 49 Ind tel.
- VANKIRK, W. W. (Mary A.) 5 ch farmer O 54a 5h 19c R3 Portland Nob 74 Ind tel.
- VanMatre, Mildred housekeeper Bryant Jack 66 Ind tel.
- VanMatre, Otto (Olive) 7 ch farmer O 80a 4h 12c R4 Bryant Jack 66 Ind tel.
- VanShoup, J. farm hand R3 Redkey Gre 94 Ind tel.
- VanSkyoek, Cleo R5 Portland Gre 99 Ind tel.
- VanSkyoek, Elias (Martha) 10 ch bridge contractor O 9a H&L 2h 1c R5 Portland Jeff 67.
- VANSKYOCK, JOSEPH (Della) 11 ch contractor O 37a 5h 3c R5 Portland Gre 99 Ind tel.
- VanSkyoek, Raymond laborer R5 Portland Gre 99 Ind tel.
- VanSkyoek, Roland teacher R5 Portland Gre 99 Ind tel.
- VanSkyoek, Selva R5 Portland Gre 99 Ind tel.
- Vantilburg, Frank (Edna) 2 ch telegraph operator O H&L E Commerce St Dunkirk.
- Vetters, William (Ella) farmer T 80a 4h 4c R4 Portland Mad 3 Ind tel.
- VETTERS, WM. R3 Box 9 Portland.
- Via, E. A. (Armindia) 2 ch farmer O 80a 4h 13c R2 Portland Jack 83.
- Via, J. N. (Florence L.) 3 ch carpenter O H&L Harrison & Washington Sts Pennville Ind tel.
- VIA, L. M. (Lydia E.) 3 ch farmer O 80a 3h 2c R2 Portland Gre 21 Ind tel.
- Via, Pearl housekeeper Washington & Harrison Pennville Ind tel.
- Via, Ramond A. laborer R2 Portland Jack 83.
- Via, Samuel (Margaret) 2 ch farmer O 40a 4h 10c R2 Portland Gre 28.
- Via, Verne A. (Minnie) 2 ch farmer T 40a 3h 1c R2 Portland Gre 21.
- Via, Walter E. (son L. M.) farm hand R2 Portland Gre 21 Ind tel.
- Vincent, George (Cora) farmer O 55a 3h 2c R1 Pennville Knox 65.
- Vincent, Rosa (dau George) R1 Pennville Knox 65.
- VIRGIL, CAIN R1 Pennville.
- Voida, Charles laborer B St Dunkirk.
- Voida, Samuel laborer B St Dunkirk.
- VORE, CHARLES E. (Grace) farmer T 80a 6h 7c R2 Pennville Penn 74 Ind tel.
- Vore, Ellen 5 ch housekeeper O H&L W Sagro St Pennville Ind tel.
- Vore, George A. farmer O H&L E Bridge St Pennville.
- Vore, John T. farmer O 16a Pennville Penn.
- VORHIS, WM. F. (Della) farmer O 72a 2h 5c R12 Portland Pike 73 Ind tel.
- Votaw, Charles F. (Mary E.) farmer O 200a 7h 23c R2 Pennville Jack 77 Ind tel.
- Votaw, Howard (Olive) 5 ch laborer O H&L 1h R8 Portland Way 69 Ind tel.
- Votaw, Nancy J. 1 ch farming T 10a Collett Pike 32.
- Wager, Miss Calferstine housekeeper R2 Bryant Br Ck 29.

FARMERS' DIRECTORY

- Wagner, Alfred N. farmer R2 Bryant Wab 4 Ind tel.
- WAGNER, ANNA C. student R1 Bryant Wab 30.
- WAGNER, ARLIE (Laura) 1 ch farmer O 100a 3h 5c R7 Portland Jack 76 Ind tel.
- WAGNER, A. M. (Minnie M.) 1 ch farmer T 80a 2h 10c R2 Bryant Wab 27 Ind tel.
- Wagner, Herbert laborer O H&L N Meridian St Dunkirk.
- Wagner, Isaiah (Lucretia) farming O 80a 1h 10c R1 Bryant Br Ck 22 Ind tel.
- WAGNER, ISIDOR (Ella M.) farmer T H&L 2h 5c R1 Bryant Wab 32.
- Wagner, John H. (Catherine) 3 ch farmer 150a 5h 9c R2 Bryant Wab 4 Ind tel.
- Wagner, John P. 2 ch farmer 80a 2h 10c R1 Bryant Wab 28 Ind tel.
- Wagner, Martin farmer 1h R1 Bryant Wab 30.
- Wagner, Mike (Rosa) 5 ch farmer O 60a 5h 5c R2 Bryant Br Ck 29 Ind tel.
- Wagner, Miles (son Mary Whiteley) glass worker E Commerce St Dunkirk.
- Wagner, Norbert H. farmer R2 Bryant Wab 4 Ind tel.
- Wagner, Orf (Nellie) 2 ch farmer O 20a T 30a 5h 2c R3 Redkey Jeff 3.
- Wagner, Peter (Mary) 2 ch farmer O 120a 5h 12c R1 Bryant Wab 30.
- Wagner, Philip J. (Theresa) farmer T 80a 2h 11c R1 Bryant Wab 28 Ind tel.
- Wagner, Raymond laborer 1h R2 Bryant Wab 22 Ind tel.
- Wagner, Miss Stella housekeeper R1 New Corydon Wab 28 Ind tel.
- Wagner, Vedalis painter 1h R2 Bryant Br Ck 29.
- WALDRON, JOHN (Mary E.) farmer O 40a 2h 5c R3 Portland Nob 34.
- Waldron, John H. (Christie) carpenter H&L R6 Portland Nob 41 Ind tel.
- WALDRON, LORANE (Amy) farmer O 80a 3h 2c R4 Bryant Jack 63 Ind tel.
- Waldron, Peter (Theresa) farmer O 40a 1h 1c R3 Portland Nob 51.
- Waldron, Wm. (Bertha) 2 ch carpenter O 2a R6 Portland Nob 38 Ind tel.
- WALDRON, MISS W. O H&L R6 Portland Nob 53.
- WALKER, EDGAR O. (Lula) 4 ch laborer T H&L S Union St Pennville Ind tel.
- Walker, Harry laborer Liberty St Pennville.
- Walker, Jackson 3 ch plasterer T H&L Bridge St Pennville.
- Walker, Jacob (Margaret J.) farmer O 10a 1h 4c R2 Portland Gre 12.
- Walker, Mary M. 4 ch housekeeper O H&L Liberty St Pennville.
- Walker, Solomon S. (Amelia) 3 ch T H&L 1h R2 Bryant Br Ck 53.
- WALL, A. M. (Blanche) 5 ch farmer T 215a 10h 10c R2 Bryant Wab 13 Ind tel.
- Wall, Ermire S. farmer R2 Bryant Wab 13 Ind tel.
- Wall, Miss Glee O. housekeeper R2 Bryant Wab 13 Ind tel.
- Wall, James (Lydia E.) 3 ch farming O 50a 2h 1c R12 Portland Pike 45.
- Wallace, Mrs. Allie 3 ch O 2H&L W Washington St Dunkirk.
- Wallace, Clarence C. 1 ch laborer T H &L R11 Portland Br Ck 64.
- Wallace, Dan (Dora) 6 ch farmer T 80a 3h 5c R1 Salamonia Pike 62.
- Wallace, Denis 10 ch farmer O 80a 6h 5c R1 Salamonia Pike 96.
- Wallace, Esther (dau George K.) N Main St Dunkirk Ind tel.
- Wallace, George K. (Ella C.) 1 ch printer O H&L N Main St, Dunkirk Ind tel.
- Wallace, J. J. (Nannie) 4 ch farmer T 226a 7h 15c R6 Portland Nob 22 Ind tel.
- Wallace, Ona dressmaker W Washington St Dunkirk.
- Wallace, Walter 3 ch mechanic T H&L W Washington St Dunkirk.
- Walls, Mrs. O H&L Salamonia Mad 8.
- Walls, J. W. (Martha) 1 ch concrete worker O 5a & H&L Salamonia Mad 8.
- Walter, E. R. (Rosa) O H&2L 1h Main St New Corydon Wab 7.
- WALTER, VALLIE D. farm hand Pennville Penn Ind tel.
- Walter, William ret O 40a R1 Bryant Wab 40.
- Walter, W. H. (Alice L.) 1 ch farmer T 40a 3h 9c R1 Bryant Wab 40.
- WALTERS, ANNIE housekeeper R3 Bryant Jack 18 Ind tel.
- Walters, Cyril (son Eugene) laborer Mt Auburn Ave Dunkirk Ind tel.
- Walters, C. A. (Nellie J.) 2 ch teacher O H&2L 1h New Corydon Wab 7.
- Walters, Eugene O. (Amelia) 3 ch glass worker O H&2L Mt Auburn Ave Dunkirk Ind tel.
- Walters, Evan R. (Blanche) 3 ch farmer T 240a 10h 10c R2 Salamonia Mad 78 Ind tel.
- Walters, Floyd (Anna) 4 ch farmer 40a 3h 12c R2 Portland Gre 36 Ind tel.
- Walters, L. L. (Cora) farmer O 10a 2h R35 Union City Mad 77.

JAY COUNTY

- Walters, Noah 4 ch ret farmer O 124a 2h 12c R7 Portland Gre 39 Ind tel.
- Walters, Theodore U. (Mary) 4 ch telegraph operator O H&4L W High St Redkey.
- Waltman, Mrs. Caroline 1 ch druggist O 2H&L S Main St Dunkirk.
- Waltman, Imo (dau Caroline) clerk S Main St Dunkirk.
- Waltz, Geo. W. (Aria) 2 ch salesman Bridge St Pennville Ind tel.
- Waltz, Jacob (Cordelia) 13 ch livery & feed T H&L 4h Union & Harrison Sts Pennville.
- Waltz, Jacob H. (H. S.) 1 ch farmer T 160a 6h 7c Pennville Penn 65 Ind tel.
- Waltz, W. C. (Olive L.) 3 ch salesman OH&L 1h Main & Water Sts Pennville Ind tel.
- Wandry, Louis C. (Sylvia B.) 3 ch section foreman T H&L E Charles St Redkey.
- Ware, Andrew A. farm hand R12 Portland Pike 29.
- Ware, Lee (Gertrude) 2 ch farmer O 6a 5c R8 Portland Pike 27 Ind tel.
- Ware, Rebecca J. 6 ch farmer O 167a 6h 8c R8 Portland Pike 27 Ind tel.
- WARNER, ELMER (Clara) 4 ch farming O 60a 2h 13c R10 Portland Pike 7 Ind tel.
- Warner, Gaile G. (Stella) 6 ch farming T 2h 2c R12 Portland Pike 43 Ind tel.
- Warner, J. O. (Icie) 3 ch farmer O 35a 3h 3c R12 Portland Jeff 89 Ind tel.
- Warner, Tillman (Martha) 1 ch laborer O H&L 1h 1c R12 Portland Pike 32.
- WARNOCK, BOON (Nevada) 8 ch farmer O 240a 15h 50c R3 Portland Nob 62.
- Warnock, Mrs. Christina 4 ch O 80a & H&L Salamonia Mad 8 Ind tel.
- Warnock, Ella R3 Portland Nob 56.
- WARNOCK, G. R. (Bersha) 6 ch farmer O 280a 13h 18c R3 Portland Nob 70.
- Warnock, James (Sarah) 4 ch farmer T 34a 2h 2c R8 Portland Pike 57.
- Warnock, Samantha 1 ch farmer 20a 2h 3c R8 Portland Way 88.
- WARNOCK, W. E. (Cora B.) farmer O 80a 7h 10c R3 Portland Nob 64 Ind tel.
- WARNOCK, W. H. (Anna) 3 ch farmer O 160a 10h 18c R3 Portland Nob 70 Ind tel.
- WARNOCK, W. O. (Clara B.) 2 ch farmer O 60a 3h 1c R2 Salamonia Mad 42.
- Warren, Ariel housekeeper R4 Bryant Jack 64.
- Warren, Gertrude housekeeper R4 Bryant Jack 64.
- Warren, Harry (Grace) 2 ch farmer T 120a 4h 2c R9 Portland Way 37.
- Warren, Inez housekeeper R4 Bryant Jack 64.
- Warren, Marie housekeeper R4 Bryant Jack 64.
- Warren, Riley (Ella C.) 6 ch farmer T 120a 6h 12c R4 Bryant Jack 64.
- Warren, Victor H. (Elsie) 5 ch farmer T 188a 10h 2c R12 Portland Jeff 89 Ind tel.
- Warrick, Alva (Rosa) 2 ch farm hand T 120a 4h 13c R10 Portland Pike 12 Ind tel.
- Watkins, Lynn (Ruby) 1 ch farmer T 40a 2h 1c R7 Portland Gre 40.
- Watkins, Mrs. Sarah 4 ch O 40a 3h 4c R9 Portland Nob 28.
- Watson, Anthony B. (Mary) 4 ch farming O 80a 2h 13c R5 Portland Way 83.
- Watson, Chas. K. (Edith) 1 ch farmer T 75a 9h 4c R12 Portland Way 83.
- Watson, Cornelius W. (Harriett M.) 5 ch coal & grain dealer O H&2L & 4 business bldgs W High St Redkey.
- Watson, Earl R. (Goldie) 3 ch grain & coal clerk T H&7L W Central St Redkey Ind tel.
- Watson, George E. (Jennie L.) 2 ch glass worker O H&L E Center St Dunkirk.
- Watson, Gilford L. (Hattie L.) 3 ch coal & feed store O 2H&2L W Main St Redkey Ind tel.
- WATSON, HERSCHEL farm laborer 3h 2c R2 Bryant Br Ck 31.
- Watson, J. A. (Bertha) farmer O 85a 3h 2c R5 Portland Way 77.
- Watson, Mrs. Mary O H&L W Main St Redkey.
- Watson, Nora bds with Cleve H Boyd W Main St Redkey.
- Watt, Cameron L. carpenter 1c R1 Balbec Penn 10.
- Watt, John N. (Alicie) 4 ch carpenter & contractor O 50a 3h 3c Piatt Penn 10.
- Wayman, Guy (Ida Natio) 2 ch mechanic O H&L N Franklin St Dunkirk Ind tel.
- Wayman, Irvin (Stella) 1 ch laborer T H&L W Pleasant St Dunkirk.
- Wayman, Joseph (Edith) 3 ch engineer T H&L E Center St Dunkirk Ind tel.
- WAYMAN, LEWIS A. (Mary) 1 ch farmer & poultryman O 40a 2h 2c R1 Bryant Br Ck 57.
- Weaver, Amos (Edith) 3 ch glass worker T H&L Mt Auburn Ave Dunkirk.

FARMERS' DIRECTORY

WEAVER, BURL T. (Pearl) farmer O 165a
2h 1e R1 Dunkirk Knox 41 Ind tel.

WEAVER, CLAY R. (son Jacob C.) farmer
R3 Redkey Rich 11 Ind tel.

Weaver, Cloyd (Lena) 1 ch clerk O H&L
E Washington St Dunkirk Ind tel.

Weaver, C. F. (Laura A.) farmer T 185a
10h 20e R3 Redkey Gre S6 Ind tel.

Weaver, Elmer A. laborer 1h New Cory-
don Wab 7.

WEAVER, FAY M. (son Jacob C.) ticket
agent R3 Redkey Rich 11 Ind tel.

Weaver, George (Martha J.) ret O H&L
1h 1e Main & Clay New Corydon Wab
7.

Weaver, George S. (Lillie J.) 2 ch farmer
O 160a Sh 3e R3 Redkey Jeff 7 Ind tel.

Weaver, Henry (Ann E.) 4 ch ret farmer
O H&L W Converse St Dunkirk Ind
tel.

WEAVER, JACOB C. (Clarissa E.) 4 ch
farmer O 80a 4h 4e R3 Redkey Rich
11 Ind tel.

Weaver, John F. H. (son George S.)
farmer R3 Redkey Jeff 7 Ind tel.

Weaver John H. (Hannah E.) 4 ch
farmer O 33a R3 Redkey Jeff 22.

Weaver, Lee (son Newton) poultry junk
& wool dealer W Center St Dunkirk.

Weaver, Marguerite (dan Mason) clerk
N Main St Dunkirk.

Weaver, Martha Helen (dan George S.)
student R3 Redkey Jeff 7 Ind tel.

Weaver, Mary J. 3 ch O H&L S Main
St Dunkirk Ind tel.

Weaver, Mason (Mattie) 3 ch clerk O
H&L N Main St Dunkirk.

WEAVER, NILAH M. (dan Jacob C.) stu-
dent R3 Redkey Rich 11 Ind tel.

Weaver, Roy laborer 1h Main & Clay Sts
New Corydon Wab 7.

Weaver, Sévantis (Mary) 1 ch farmer
O 40a 1h 3e R7 Portland Jack 70 Ind
tel.

Weber, Mignonette housekeeper O H&L
W Lagro St Pennville Ind tel.

Webster, Mrs. Abbie V. (dan Fred C.
Brewer) 1 ch stenographer & book-
keeper N Ash St Redkey Ind tel.

Webster, Frank (Jessie) 2 ch ice dealer
O H&L W Converse St Dunkirk Ind
tel.

Webster, John W. (Fannie) 8 ch farmer
O H&L N Main St Dunkirk.

Webster, Laura (dan John W.) N Main
St Dunkirk.

Weeks, Herman B. (Dorothy E.) 6 ch
ticket & freight agent O H&L N Union
St Redkey Ind tel.

Weeks, Walter B. (son Herman B.) sailor
N Union St Redkey Ind tel.

Wegmer, Catherine O 36a bds with John
Ridgeville Jeff S9.

WEGMER, FRANK (Lizzie) 2 ch farmer
T 118a 5h 2e R12 Portland Jeff 88
Ind tel.

Wegmer, Henry (Lillie) 2 ch farmer O
118a T 1a 2h R2 Redkey Jeff 96.

Wegmer, John farmer O 36a 3h Ridge-
ville Jeff S9.

Wehrly, Alva M. (Emma E.) 6 ch farmer
O 112a 12h 25e R2 Salamonia Mad 11
Ind tel.

Weil, Miss Cora E. housekeeper R11 Port-
land Wab 37 Ind tel.

WEIL, EARL (Minnie) 2 ch cashier O L
cor Elm & Malin St Bryant Ind tel.

WEIL, HENRY W. (Mary) 1 ch farmer
O 120a 5h 22e R11 Portland Wab 37
Ind tel.

Weil, John G. (Maggie) farmer O 207a
6h 30e R1 Bryant Wab 35 Ind tel.

Weil, Ora farmer 1h R11 Portland Wab
37 Ind tel.

Weisel, Daniel laborer bds R6 Portland
Br Ck 92.

WEISEL, ISALAH 3 ch farmer O 150a 2h
15e R6 Portland Br Ck 92 Ind tel.



Before and After. The Old House and the New of one of Our Folks.

JAY COUNTY

- Weisel, John (Clara) 3 ch farmer T 80a 4h 3e R6 Portland Way 12.
- Weisel, Ruth housekeeper R6 Portland Br Ck 92.
- Weist, F. O. farmer 1h R2 Bryant Wab 1.
- Weist, F. W. laborer R2 Bryant Wab 1.
- Weist, Miss Mary G. housekeeper R2 Bryant Wab 1.
- WEIST, SOLOMON (Ella) farmer 32a 3h 3e R2 Bryant Wab 1.
- Welch, Charles (Pearl) 1 ch farmer O 85a 3h 16e R2 Portland Gre 26.
- Welch, George (Lydia) 2 ch ret farmer O 40a 1h 1e R2 Portland Gre 29.
- Welch, John 5 ch farmer O 20a R1 Pennville Knox 20.
- Welch, Levi (Matilda) 3 ch ret farmer O 5a 2e R2 Portland Gre 26.
- Welch, Peter (son John) farm hand R1 R1 Pennville Knox 20.
- Welling, Elizabeth housekeeper R1 Bryant Wab 17 Ind tel.
- Welling, Henry G. (Elizabeth E.) 2 ch farmer O 80a 2h 3e R2 Bryant Wab 25 Ind tel.
- Welling, John (Clara) ret O 125a 4h 8e R1 Bryant Wab 17 Ind tel.
- Welling, T. J. (Rosa) stock farmer O 75a 6h 7e R1 Bryant Wab 12 Ind tel.
- Wellman, Miss Anna housekeeper R1 Bryant Wab 33 Ind tel.
- Wellman, Miss Clara housekeeper R1 Bryant Wab 33 Ind tel.
- Wellman, Elnora housekeeper R11 Portland Wab 51 Ind tel.
- Wellman, Frances housekeeper R11 Portland Wab 51 Ind tel.
- Wellman, Joseph farmer R2 Bryant Wab 33.
- Wellman, Mary A. 3 ch housekeeper O 40a 3h 5e R1 Bryant Wab 33 Ind tel.
- Wellman, Philip farmer R11 Portland Wab 51 Ind tel.
- Wellman, Roma farmer R1 Bryant Wab 33 Ind tel.
- Wellman, Rosina housekeeper R11 Portland Wab 51 Ind tel.
- Wellman, Sebastian farmer R11 Portland Wab 51 Ind tel.
- WELLMAN, WM. (Sophia) farmer O 205a 6h 12e R11 Portland Wab 51 Ind tel.
- Wells, Benonia 9 ch laborer O H&L Jay St Dunkirk.
- Wells, Benonia, Jr. (son Benonia) laborer Jay St Dunkirk St.
- Wells, Daniel W. laborer bds with William L. Noble St Redkey.
- Wells, Edwin (son Benonia) laborer Jay St.
- Wells, E. M. (Mary) 5 ch blacksmith & engineer T H&L Angle St Dunkirk.
- Wells, Grace (dau E. M.) student Angle St Dunkirk.
- Wells, Henry (son Isaac) laborer W Pleasant St Dunkirk.
- Wells, Isaac (Jane) 3 ch laborer T H&L W Pleasant St Dunkirk.
- Wells, Leland (son E. M.) clerk Angle St Dunkirk.
- Wells, Peter (son Benonia) laborer Jay St Dunkirk.
- Wells, Wahnetta (dau E. M.) bookkeeper Angle St Dunkirk.
- Wells, William L. (Flora I.) 4 ch laborer T H&L Noble St Redkey.
- Wells, W. D. (Lucy) 2 ch oil pumper T H&L 1h R11 Portland Br Ck 71.
- Welsch, B. W. (Gertrude) farmer T H&L 1h 1e R1 Bryant Wab 32.
- Welsch, Miss Elizabeth C. housekeeper R2 Bryant Wab 28.
- Welsch, Henry (Rose) farmer T 140a 2h 2e R1 Bryant Br Ck 79.
- Welsch, H. H. machinist New Corydon Wab 7 Ind tel.
- Welsch, James (Ola) 2 ch laborer 1h 1e R2 Pennville Penn 38.
- Welsch, Joseph laborer New Corydon Wab 21.
- Welsch, Laurence (Cathrine) 1 ch ret O 100a 5h 17e R2 Bryant Wab 28.
- Welsch, Peter (Elizabeth) farmer O 40a 3h 6e R2 Bryant Wab 21.
- Welsch, Peter J. laborer R2 Bryant Wab 21.
- Wendall, Frank (Josephine) 4 ch farmer 80a 4h 6e R11 Portland Wab 50.
- Wendel, Fred (Stella) laborer Ft Recovery Nob 49.
- Wendel, Margurette 5 ch O 5a 1h Ft Recovery Nob 49.
- Wendelina, Sister M. superior R2 Bryant Wab 21 Ind tel.
- WENTZ, CHARLES C. farmer O 120a 5h 3e R5 Portland Jeff 63 Ind tel.
- Werkley, Lou (Bertha) 5 ch farming T 80a 4h 2e R10 Portland Pike 67.
- Wesker, Frank jeweler T E Center St Dunkirk Ind tel.
- Wesker, Henry (Grace) tailor T H&L S Franklin St Dunkirk.
- West, Bert 3 ch farming T 160a 6h 5e R9 Portland Way 26.
- West, Eliza J. 6 ch housekeeping T H&L R8 Portland Way 84.
- West, E. S. (Effie) 6 ch farming O 120a 7h 5e R1 Balbec Penn 26 Ind tel.
- West, Frank L. laborer Union St Pennville.
- West, Geo. 3 ch farmer T H&L 1h R8 Portland Way 84 Ind tel.

FARMERS' DIRECTORY

- West, Herschel farmer T 120a 2h R1
Balbee Penn 26 Ind tel.
- West, Ralph E. farm hand R1 Pennville
Penn 55 Ind tel.
- Whaley, A. Milton (Priscilla) farmer O
90a 3c R3 Redkey Jeff 6.
- Whaley, Charles A. (son Mary A.) la-
borer S Elm St Redkey.
- Whaley, Dawn G. bds with Mrs. Naney
A Lacey R2 Redkey Jeff 81.
- Whaley, Levi (son Lizzie) farmer T 58a
2h 3c R3 Redkey Gre 85.
- Whaley, Mrs. Lizzie 6 ch O 58a 2h R3
Redkey Gre 85.
- Whaley, Mrs. Mary A. 2 ch O 4a H&L
S Elm St Redkey.
- Whaley, Omer (son Lizzie) laborer R3
Redkey Gre 85.
- Whaley, Ruby (dau Lizzie) R3 Redkey
Gre 85.
- Whaley, Ruth (dau Lizzie) R3 Redkey
Gre 85.
- Wheat, Chas. A. (Anna) 1 ch farmer T
120a 3h R11 Portland Br Ck 66 Ind
tel.
- Wheat, John M. 4 ch farmer O 120a 1h
7e R11 Portland Br Ck 66 Ind tel.
- Wheat, Ward contractor 2h R3 Bryant
Jack 24 Ind tel.
- WHEAT, W. R. (Victoria) 4 ch farmer &
contractor O 180a 12h 4c R3 Bryant
Jack 24 Ind tel.
- Wheeler, Chas. (Nora L.) 1 ch farmer T
H&L R35 Union City Mad 76.
- Wheeler, Frank (Sarah) ret farmer O
H&L 1h E Wilson St Bryant.
- Wheeler, Grover laborer T E Wilson St
Bryant.
- Wheeler, Howard (Orpha) 3 ch farming
T 40a 2h 2e Geneva Br Ck 13.
- Wheeler, J. W. (Maggie) 4 ch farmer O
70a 4h 10e R1 Balbee Penn 11 Ind tel.
- Wheeler, William (Carrie) 3 ch farmer
T 80a 3h 2e R1 Bryant Br Ck 57.
- WHERRY, GEORGIA (dau Taey M.) seam-
stress R3 Redkey Jeff 6.
- WHERRY, MRS. TACY M. O 75a R3 Red-
key Jeff 6.
- WHETSEL, A. S. R1 Dunkirk.
- Whetsel, Christine housekeeper R2 Dun-
kirk Rich 28.
- Whetsel, C. R. (Lydia) 4 ch ret farmer
O 100a H&L E North St Dunkirk.
- Whetsel, Dehollis (dau Howard E.) R2
Dunkirk Rich 28.
- WHETSEL, HOWARD E. (Harriet R.) 4 ch
farmer O 60a 3h 4c R2 Dunkirk Rich
28.
- Whetsel, Herschell (son Howard E.)
farmer R2 Dunkirk Rich 28.
- Whetsel, James (Ella) 1 ch farmer O
40a 5h 3c R1 Pennville Knox 6 Ind tel.
- Whetsel, Mildred (dau Preston) stenog-
rapher R1 Dunkirk Knox 44 Ind tel.
- Whetsel, Preston (Belle) 3 ch farmer O
40a 3h 3c R1 Dunkirk Knox 44 Ind
tel.
- Whetsel, Wm. B. 2 ch farm hand 1h R1
Pennville Penn 55 Ind tel.
- Whetsel, W. T. (Naney B.) 1 ch dray-
man O H&L N Franklin St Dunkirk.
- Whetsel, Zenobia (dau Elizabeth Barr)
O 40a R1 Pennville Knox 6 Ind tel.
- Whetstone, B. H. laborer 1c R3 Bryant
Br Ck 36.
- Whetstone, Wert (Martha) 5 ch oil
pumper & farmer O 60a 2h 1c R3
Bryant Br Ck Ind tel.
- WHETSTONE, WM. (Jennie) 5 ch pumper
O 2a 1h R4 Bryant Jack 41 Ind tel.
- Whiecar, B. N. (Cora) 2 ch farmer O
25a 4h 4e R2 Portland Gre 24 Ind
tel.
- Whiecar, B. R. (Frana) 1 ch farmer O
160a 1h 7e R2 Portland Gre 26.
- Whipple, Alva (Ella) farmer T H&L 2h
R4 Bryant Jack 73.
- WHIPPLE, ELMER E. (Amanda) 2 ch
farming O 120a 11h 14c R2 Portland
Jack 84 Ind tel.
- WHIPPLE, E. R. R3 Portland.
- WHIPPLE, SARAH JANE farming O 36a
R3 Portland Way 57 Ind tel.
- Whipple, Walter laborer 2h R2 Portland
Jack 84 Ind tel.
- Whipple, W. H. (Anna) 4 ch farmer O
84a 1h 1c R8 Portland Pike 60 Ind tel.
- Whisler, C. A. creamery T business bldg
Union St Pennville Ind tel.
- Whisler, Frank (Elenora) poultry & pro-
duce O H&L 2h Water St Pennville
Ind tel.
- WHITACRE, ANNIE 5 ch restaurant T H&L
Union St Pennville Penn Ind tel.
- Whitaere, Bert (Lelia) 2 ch laborer T
H&L Pennville.
- Whitaere, Edward (Myrtle E.) 2 ch la-
borer T H&L Bridge St Pennville.
- Whitaere, E. M. (Cora) 3 ch farmer T
40a 2h 2c R1 Salamonia Mad 45.
- WHITACRE, FRANCIS T. (Dora M.) 1 ch
merehand O H&L 1h Salamonia Mad
8 Ind tel.
- Whitaeré, George (Eva) farmer T 80a
3h 7c R1 Portland Gre 74 Ind tel.
- Whitaere, George, Sr. (Lillie) 2 ch farmer
O 120a 5h 15c R1 Pennville Knox 16
Ind tel.
- Whitaere, Harold (son Jason) farmer R1
Dunkirk Knox 28 Ind tel.
- Whitaere, Hiram farm hand T H&L R1
Dunkirk Knox 28.

JAY COUNTY

- Whitaere, Homer (Ivy) 2 ch farmer T
100a 5h 1c R1 Pennville Knox 17 Ind
tel.
- Whitaere, Jason (Tena) 2 ch farmer O
80a 6h 8c R1 Dunkirk Knox 28 Ind
tel.
- WHITACRE, JOHN J. (Emma) 4 ch farmer
O 4a 3h 1c R2 Salamonia Mad 15.
- WHITACRE, JOSEPH T. (Bianca) 7 ch
farmer O 74a 4h 10c R1 Pennville Knox
15 Ind tel.
- WHITACRE, J. W. restaurant T H&L
Union St Pennville Ind tel.
- WHITACRE, LEWIS (Effie M.) 3 ch farmer
O 80a 9h 7c R2 Pennville Penn 36 Ind
tel.
- Whitaere, Nellie (dau Joseph T.) R1
Pennville Knox 15 Ind tel.
- Whitaere, Noel (son Jason) farmer R1
Dunkirk Knox 28 Ind tel.
- Whitaere, Osa (dau George, Sr.) R1
Pennville Knox 16 Ind tel.
- WHITACRE, P. SHERIDAN (Maggie) 7 ch
farmer O 40a 5h 5c R2 Salamonia Mad
15 Ind tel.
- Whitaere, R. B. (Rebecca) 12 ch farmer
O 85a 1h 1c R2 Salamonia Mad 29
Ind tel.
- Whitaere, W. Harrison (Goldie) 1 ch la-
borer T H&L Meridian St Pennville
Ind tel.
- Whitaker, Charlie (Hazel) farming T
160a 2h 2c R8 Portland Pike 23.
- Whitaker, Geo. T. (Emma) lawyer O
H&L W Pleasant St Dunkirk Ind tel.
- Whitaker, Reuben 5 ch farmer & con-
stable O H&28L 1h W Third St Dun-
kirk Ind tel.
- WHITAKER, RUSSELL (Sylvia) 1 ch la-
borer O H&11L 1h R2 Dunkirk Rich
63.
- White, Ben (Nora) 1 ch laborer T H&L
E Center St Dunkirk.
- White, Clyde C. (Jennie May) 3 ch store-
keeper T 1/4a 1h Fiatt Penn 10.
- White, C. I. (Minerva) 3 ch storekeeper
O 1/2a Fiatt Penn 10.
- WHITE, C. W. (Laura) 2 ch farmer T
80a 3h 2c R2 Portland Jack 89 Ind
tel.
- WHITE, HARLOW (Josephine) 2 ch farmer
T 160a 4h 3c Fiatt Penn 9 Ind tel.
- White, Harvey H. (Sarah) 6 ch farmer
O 120a 5h 3c R2 Pennville Jack 79.
- White, Helen housekeeper R2 Pennville
Jack 79.
- White, Herman laborer 1h R2 Pennville
Jack 79.
- White, Isaac (son James P.) laborer W
Pleasant St Dunkirk.
- White, James P. (Susie B.) 6 ch laborer
O H&L W Pleasant St Dunkirk.
- White, Jonathan (Emma) laborer O H&L
Elm St Bryant.
- White, J. G. (Hattie) mail carrier O
H&L N Franklin St Dunkirk.
- White, John M. (Barbara) butcher O
H&L 1h Salamonia Mad 8 Ind tel.
- White, Mrs. Mary 2 ch O H&3L Powers
Jeff.
- WHITE, THOMAS C. (Ellen) 2 ch farmer
O 120a 5h 6c R3 Portland Nob 35.
- White, William Russell laborer bds with
Beniah S. Wilson Sheridan St Redkey.
- Whiteley, Jacob (Mary) 4 ch laborer O
H&L E Commerce St Dunkirk.
- Whiteman, Blanche housekeeper Wilson
& Meridian Sts Bryant.
- Whiteman, Commy (Lilly) 2 ch farming
O 24a 2h 2c R2 Bryant Br Ck 34 Ind
tel.
- Whiteman, David H. (Flora S.) 2 ch
farmer O 40a 6h 5c R1 Bryant Br Ck
55.
- Whiteman, Earl (Ethel) farmer T 160a
7h 6c R1 Bryant Br Ck 21 Ind tel.
- Whiteman, Elizabeth housekeeper R2
Pennville Jack 61.
- Whiteman, E. M. (Alda) 4 ch farmer T
160a 6h 5c R1 Bryant Br Ck 33 Ind
tel.
- Whiteman, Joseph (Sophia) 3 ch farmer
O 40a 3h 3c R2 Bryant Br Ck 14 Ind
tel.
- WHITEMAN, J. C. T. (Grace) 4 ch asst
cash bank O 100a H&L Wilson & Meri-
dian Sts Bryant.
- Whiteman, Lillie school teacher 2h R2
Pennville Jack 61.
- Whiteman, Olen pumper 1h bds R2
Bryant Br Ck 14.
- Whiteman, Sarah J. 7 ch housekeeper &
weaver O 10a 2c R2 Pennville Jack 61.
- Whiteman, W. H. (S. J.) 6 ch justice &
peace O 48a & H&L 1h E Main St
Bryant.
- Whiteneck, Cornelius farmer 120a 4h 6c
R10 Portland Pike 82.
- Whiteneck, Geo. (Vernie) 3 ch farming
O 60a 3h 5c R10 Portland Pike 85.
- Whiteneck, Irvin (Vernon) 1 ch farmer
T 112a 4h 3c R12 Portland Pike 77.
- Whiteneck, Isaac Newton (Ellen) 2 ch
farmer O 20a 2h 4c R12 Portland
Pike 41.
- Whiteneck, James (Hazel) 1 ch farm
hand T H&L 1h R8 Portland Pike 22.
- Whitesell, Burl (son Jesse) glass worker
E Center St Dunkirk.
- Whitesell, Ben F. (Martha J.) 8 ch la-
borer T H&L Bell Ave Redkey.

FARMERS' DIRECTORY

- Whitesell, George (Lizzie) 3 ch glass worker T H&L Pearl St Dunkirk.
- Whitesell, Glen M. (son Michael) student R3 Redkey Rich 16.
- Whitesell, Harry (son Jesse) glass worker E Center St Dunkirk.
- Whitesell, Jesse (Katharine) 3 ch O H &L E Center St Dunkirk.
- Whitesell, John farmer O 5a 2c R5 Portland Jeff 12.
- Whitesell, Marjorie (dan Newton) W Washington St Dunkirk.
- Whitesell, Michael (Flora) 7 ch farmer O 13a 2h 2c R3 Redkey Rich 16.
- Whitesell, Newton (Alicia) 5 ch laborer T H&L W Washington St Dunkirk.
- Whitesell, Paul (son Newton) laborer W Washington St Dunkirk.
- Whitesell, Peter T. (Elva) 9 ch farmer O 83a 10h 9c R1 Salamonia Mad 66 Ind tel.
- Whitman, Miss Blanche housekeeper O H&L Wilson St Bryant.
- Whitman, Cornelius 8 ch farmer O 40a 5h 4c R10 Portland Pike 70.
- Whitman, Fenton (Jennie) 1 ch school teacher T H&L 1h E Main St Bryant.
- Whittinghill, O. E. (Mary) real estate dealer O 270a 5H&13L W Main St Redkey Ind tel.
- Wible, Jacob 2 ch civil war veteran O H&L E Main St Redkey.
- Wible, Samuel (Rena) 9 ch farmer T 78a 4h 3c R1 Dunkirk Gre 47 Ind tel.
- Wickelman, Miss Clara V. housekeeper R1 Bryant Wab 17 Ind tel.
- Wickelman, Clem (Margarette) 5 ch farmer O 120a 6h 9c R11 Portland Wab 40.
- Wickelman, John (Elizabeth) 8 ch farmer O 80a 7h 12c R1 Bryant Wab 17 Ind tel.
- Wiest, J. C. laborer R2 Bryant Wab 1.
- Wiest, Noah (Caroline) 5 ch farming O 80a 7h 8c R9 Portland Way 17 Ind tel.
- Wiggs, John (Sadie) 1 ch laborer T H&L R8 Portland Way 84.
- Wiggs, Mrs. Luranna 1 ch bds with Henry McDonald R1 Redkey Jeff 106 Ind tel.
- Wikle, G. P. (Pheoba) junk buyer O H &L Grand St Dunkirk Ind tel.
- Wiley, John (Mary J.) farmer O 72a 2h 6c R2 Fort Recovery Nob 48 Ind tel.
- Wiley, Joseph (Mary A.) farmer O 87a 6h 9c R9 Portland Nob 20 Ind tel.
- WILEY, MOSES (Bertha M.) 3 ch farmer O 120a 7h 16c R9 Portland Nob 20 Ind tel.
- Wilhelm, Pierce (Lillie) farmer O 8a 1h R2 Dunkirk Rich 31.
- WILKINSON, CHRIS C. (Goldie A.) 2 ch farmer O 40a 20h 50c RS Portland Pike 9 Ind tel.
- Wilkinson, Wm. O. (Eva) 2 ch farming O 3a 2h RS Portland Pike 23.
- Willhoof, Gertrude housekeeper T H&L R2 Bryant Wab 30.
- Williams, Miss Alta R3 Portland Nob 64.
- Williams, A. Carl (Margaret T.) 3 ch well driller O H&L W Main St Redkey Ind tel.
- Williams, Bert C. (Hazel G.) 3 c's welder T H&2L N Ash St Redkey Ind tel.
- Williams, Carl (son Martin L.) laborer Grandview Ave Redkey.
- Williams, Charles clerk N Main St Dunkirk Ind tel.
- Williams, Miss Clara housekeeper R11 Portland Wab 41.
- WILLIAMS, CLIFFORD (Minnie) 4 ch farmer T 40a R2 Dunkirk Knox 49.
- Williams, Clyde farmer R11 Portland Wab 41.
- Williams, Emeline 1 ch housekeeper O 36a 1c R1 Balbee Jack 58.
- Williams, Miss Emma housekeeper Bryant.
- Williams, E. T. (Glennonia) 4 ch farmer O 40a 4h 3c RS Portland Way 88.
- Williams, Fred (son Martin L.) laborer Grandview Ave Redkey.
- Williams, F. (Kate) farmer O 70a 2h Bryant.
- Williams, George W. (Edith D.) 3 ch well driller O H&2L W Main St Redkey Ind tel.
- Williams, Grace R4 Bryant Jack 37 Ind tel.
- WILLIAMS, H. E. (Carrie A.) 1 ch farmer T 100a 6h 3c R11 Portland Br Ck 78.
- Williams, James A. (Myrtle) 4 ch farmer O 40a T 10a 2h 2c R12 Portland Jeff 89.
- Williams, James H. (Irma) 1 ch farmer O 100a Sh 25c R4 Bryant Jack 35 Ind tel.
- Williams, J. Carl (Eva) 1 ch farmer O 40a 3h 12c R4 Bryant Jack 37 Ind tel.
- Williams, J. H. farmer 4h bds R4 Portland Mad 10 Ind tel.
- Williams, J. S. (Mary) farmer T 160a 4h 1c R4 Portland Mad 10.

JAY COUNTY

- Williams, J. W. (Margaretta) 6 ch farmer & hog raiser O 120a 1h 6c R4 Bryant Jack 37 Ind tel.
- Williams, Martin L. (Elizabeth) 6 ch gardener O H&3L Grandview Ave Redkey.
- Williams, Maurice C. (Florence) farmer O 120a 7h 5c R4 Bryant Jack 41 Ind tel.
- Williams, Miles M. (Rosella) 1 ch farming O 87a 4h 13c R1 Balbee Jack 34 Ind tel.
- Williams, M. W. (Ina) 1 ch farmer O 67a 11h 11c R1 Balbee Jack 58 Ind tel.
- Williams, Russell farm hand 1h R1 Pennville Knox 4 Ind tel.
- Williams, Walter R. (Opal) 2 ch carpenter T 1/2a H&L Pleasant St Pennville.
- Williams, Ward laborer 1h R4 Bryant Jack 36 Ind tel.
- Williams, Watson (Emily) farmer O 80a 3h 4c R11 Portland Wab 41.
- Williams, Wave laborer R4 Bryant Jack 36 Ind tel.
- Williams, William (Alta) 5 ch farmer O 40a 3h 3c R4 Bryant Jack 36.
- Williams, William H. (Mary A.) laborer T H&L R2 Salamonina Mad 54.
- Williams, William M. (son George W.) farm hand W Main St Redkey Ind tel.
- Williams, Worthy C. (Delphia) 8 ch breeder O 40a 3h 6c R4 Bryant Jack 36 Ind tel.
- Williamson, Austin H. (son David R.) lawyer N Spencer St Redkey.
- WILLIAMSON, CLARENCE J. (Olive B.) 3 ch farmer T 80a E Delaware St Redkey Ind tel.
- Williamson, Clyde (son Lillie O.) farm hand W Main St Redkey.
- Williamson, David R. (Minerva J.) 1 ch nursery agent O H&5L N Spencer St Redkey.
- WILLIAMSON, D. R. (Hannah) farmer O 80a 3h 7c R9 Portland Nob 28 Ind tel.
- Williamson, Fred (son Lillie O.) harness maker W Main St Redkey Ind tel.
- Williamson, Harry C. (Lulu O.) 4 ch implement & hardware clerk O H&L N Oak St Redkey Ind tel.
- Williamson, Lee (Sallie) 1 ch hardware & implement dealer O 30a & H&4L N Oak St Redkey Ind tel.
- Williamson, Mrs. Lillie O. 3 ch T H&L W Main St Redkey Ind tel.
- WILLIAMSON, MANFORD (Mina) 2 ch farmer T 155a 5h 1c R1 Redkey Rich 40 Ind tel.
- Williamson, Mrs. Margaret 3 ch T H&L W Main St Redkey Ind tel.
- Williamson, Ralph V. (son Lillie O.) bookkeeper W Main St Redkey Ind tel.
- Willis, Mrs. Arena 4 ch nurse bds with Samuel K Roberts W Main St Redkey.
- Willman, Charles (Ethel M.) 2 ch farmer O 80a 6h 4c R1 Pennville Knox 20.
- Wilshire, Elizabeth housework O 80a 2c R2 Dunkirk Knox 52.
- WILSON, A. B. (Cora A.) 3 ch plumber & electrical fixtures dealer O H&L & business bldg S Union St Redkey Ind tel. See adv.
- Wilson, A. N. (Eliza) 3 ch ret farmer O H&L Orange Ave Dunkirk.
- Wilson, Beniar (Sarah E.) laborer O H&L Sheridan St Redkey.
- Wilson, Charles L. (Leota) 1 ch farmer T 32a 2h 1c R1 Balbee Penn 12.
- WILSON, CURTIS P. (Mary E.) 3 ch blacksmith T H&L 1h E Liberty & Broadway Pennville.
- Wilson, C. C. (Sarah) 5 ch mason T 1a 1h R3 Bryant Jack 9.
- WILSON, C. F. (Allie L.) 3 ch pumper T H&L 1c R2 Pennville Penn 58 Ind tel.
- Wilson, Earl (son S. O.) farmer Orange Ave Dunkirk Ind tel.
- Wilson, Floyd (son S. O.) printer Orange Ave Dunkirk Ind tel.
- Wilson, George Ella tel oper E Liberty & Broadway Sts Pennville.
- Wilson, James A. (Edith M.) 5 ch traveling man O H&3L E Delaware St Redkey.
- Wilson, James A. (Flora) 3 ch farmer O 20a 4h 4c R3 Bryant Jack 18.
- Wilson, John (Dora) 4 ch farming T 80a 4h 2c R12 Portland Pike 73 Ind tel.
- Wilson, John (May) 2 ch farmer O 40a 4h 6c R4 Bryant Jack 63 Ind tel.
- Wilson, John Alva laborer 1h R4 Bryant Jack 63 Ind tel.
- Wilson, John F. (Cora A.) 5 ch laborer T H&L W Main St Redkey.
- Wilson, John H. (Laura) farmer O 18a 1h 1c R1 Pennville Knox 28.
- WILSON, JOHN W. (son A. B.) electrician S Union St Redkey Ind tel.
- Wilson, Mrs. Josephine E. 7 ch O H&L S Spencer St Redkey.
- Wilson, Lloyd (son S. O.) carpenter Orange Ave Dunkirk Ind tel.

FARMERS' DIRECTORY

- Wilson, Mark A. (Ruby) banker T H&L S Meridian St Redkey Ind tel.
- Wilson, Mary Evelyn (dau James A.) student E Delaware St Redkey.
- Wilson, Mrs. Mary T. 10 ch O H&L W High St Redkey.
- Wilson, Mel (Zeno) 4 ch farmer T 40a 3h 2c R3 Redkey Rich 16.
- WILSON, N. F. (Belle) 1 ch clerk O H&L 40a Arlington Ave Dunkirk Ind tel.
- Wilson, Orau L. (son Josephine E.) painter & paperhanger S Spencer St Redkey.
- WILSON, MRS. PHERE 3 ch farmer O 80a 4h 1c R2 Pennville Jack 55.
- Wilson, Philip L. student R2 Pennville Jack 55.
- Wilson, Sorene (dau S. O.) dressmaker Orange Ave Dunkirk Ind tel.
- Wilson, S. O. (Margaret) 4 ch carpenter O H&L Orange Ave Dunkirk Ind tel.
- Wilson, William M. (Bertha J.) 6 ch farmer O 120a 2h 6c R2 Portland Gre 30 Ind tel.
- WILSON, W. G. (Lillian) 3 ch farmer & dairyman O 25a 3h 10c R2 Dunkirk Rich 46 Ind tel.
- Wilt, Mrs. Bertha 2 ch O H&L N Meridian St Redkey Ind tel.
- Wilt, Bess H. (dau Bertha) student N Meridian St Redkey Ind tel.
- Wilt, George (son Bertha) drug clerk N Meridian St Redkey Ind tel.
- Windham, Levi (Florence) 1 ch glass worker O H&L Elm St Dunkirk.
- Windmiller, G. K. (Sarah) 1 ch farming O 80a 5h 7c R2 Pennville Jack 62 Ind tel.
- Windmiller, R. O. farmer T 80a 1h 1c R2 Pennville Jack 62 Ind tel.
- Wine, John (Ella) 2 ch farmer T 10a 1h R1 Salamonia Mad 68.
- Winegardner, A. J. (Rebecca) 2 ch farmer T 59a 3h 12c R10 Portland Pike 12 Ind tel.
- Winegardner, John farmer O 25a 2h 1c R10 Portland Pike 51.
- Winegardner, John laborer R8 Portland Way 83.
- Winegardner, Joseph F. (Eva) 1 ch farming O 25a 2h 3c R10 Portland Pike 51 Ind tel.
- Wingate, Robert (Gertrude) painter 1h Balbee Penn 24 Ind tel.
- Winget, C. C. (Minnie) 5 ch gas & oil bns O 80a H&L 4c Washington & Maple St Pennville Ind tel.
- Winget, Eulia (dau F. W.) music teacher R1 Pennville Knox 16 Ind tel.
- Winget, F. W. (Anna) 4 ch farmer O 220a 6h 11c R1 Pennville Knox 16 Ind tel.
- WINTERHALTER, ELZA E. (Nettie A.) 4 ch farmer O 65a 3h 6c R5 Portland Jeff 65.
- Winters, Mrs. Emaline N Main St Dunkirk Ind tel.
- Wise, Charles (Rebecca) 1 ch farmer O 80a 4h 10c R2 Dunkirk Rich 18 Ind tel.
- Wise, Delight bookkeeper bds with Samuel Brane S George St Redkey.
- WISE, EARL A. R2 Dunkirk.
- Wise, Ed. (Bitha) 2 ch farmer O 80a 5h 12c R1 Redkey Rich 57 Ind tel.
- Wise, Eva (dau Ella Teegarden) R2 Portland Gre 28.
- Wise, Glen (Martha) 8 ch glass worker T H&L E Center St Dunkirk Ind tel.
- Wise, John (Sarah J.) 5 ch farmer & gardener O H&L Jay St Dunkirk Ind tel.
- Wise, Leo (son Glen) laborer E Center St Dunkirk Ind tel.
- Wise, Martin L. (Armintha A.) 3 ch mason O H&L Sheridan St Redkey Ind tel.
- Wise, Milton (Lovina) 3 ch farmer & blacksmith T 80a 2h R2 Dunkirk Rich 18 Ind tel.
- Wise, Olaus (Pauline) propr confectionery W High St Redkey Ind tel.
- Wise, Willis M. (Tracy M.) farmer T 51a 3h 1c R2 Redkey Jeff 102 Ind tel.
- Wiseman, Richard (Virginia) 5 ch farmer O 14a 3h 2c Redkey Rich 33 Ind tel.
- Wolf, Elwood W. (Lestie) 2 ch farming O 145a 6h 14c R1 Balbee Jack 3 Ind tel.
- Wolf, Irvin Jerome farmer R1 Balbee Jack 3 Ind tel.
- Wolf, Mary E. 1 ch ret O 15a Union & Harrison Sts Pennville Ind tel.
- Wolf, Orrel Monroe farming R1 Balbee Jack 3 Ind tel.
- Wolfe, John farmer O 208a 8h 16c R2 Ft Recovery Nob 17 Ind tel.
- Wolford, Cordelia 5 ch housekeeper R7 Portland Jack 88.
- WOLFORD, F. H. (Mary E.) 6 ch farmer O 40a 5h 7c R7 Portland Jack 88.
- WOLFORD, L. (Ruth H.) 3 ch farming T H&L 1h 1c R4 Portland Way 65.
- Wolford, Walter E. laborer 1h R7 Portland 88.
- Wood, Alvie (Libbie) 3 ch laborer T H&L Washington St Pennville.
- Wood, Arlie C. (Grace E.) farmer T 81a 4h 8c R13 Ridgeville Jeff 110 Ind tel.

JAY COUNTY

- Wood, Bess E. (dau M. D.) teacher W Converse St Dunkirk Ind tel.
- Wood, Chas. C. (Mable) 1 ch machinist O H&L Harrison St Pennville.
- Wood, Emanuel farmer O 27a bds with Richard Shelley Powers Jeff 113.
- Wood, Harry (Agnes L.) 2 ch laborer R5 Portland Jeff 66.
- Wood, H. S. (Flora) 5 ch farmer O 59a 6h 3e R1 Portland Gre 95 Ind tel.
- WOOD, JAMES W. (Rachel) 1 ch farmer O 125a 3h 3e R1 Pennville Penn 56.
- Wood, John R. (Ocie V.) 2 ch farmer T 97a 6h 2e Powers Jeff 113 Ind tel.
- Wood, Mabel (dau H. S.) R1 Portland Gre 95 Ind tel.
- Wood, M. D. (Kate) 4 ch grocer O H&L W Converse St Dunkirk Ind tel.
- Wood, M. M. 3 ch farmer O 224a 4h 6e R7 Portland Gre 35 Ind tel.
- Wood, Omer (Katharine) 1 ch farmer T 80a 3h 2e R1 Pennville Knox 15 Ind tel.
- Wood, Otis (son H. S.) farm hand R1 Portland Gre 95 Ind tel.
- WOOD, MRS. PEARL O 56a 1h 2e R1 Pennville Knox 9 Ind tel.
- WOOD, MRS. RACHEL housekeeper O 64a R1 Pennville Penn 56 Ind tel.
- Woodard, Ira E. (Lutie) 1 ch carpenter O H&L Angle St Dunkirk Ind tel.
- Woodruff, Parker farmer 1h R11 Portland Wab 51.
- Woods, Bertha M. (dau John B.) bookkeeper E High St Redkey.
- Woods, Claud (Martha Jane) farming T 101a 2h 1e R12 Portland Pike 37.
- Woods, John B. (Harriett M.) 5 ch shoemaker O H&L E High St Redkey.
- Woods, Jennie E. 2 ch housekeeper O H&L Collett Pike 26.
- Woods, Jasper W. (Flora) elevator man T H&L 1h Collett Pike 32.
- WOODS, MELVIN R1 Pennville.
- Woodward, H. L. (Mae) 1 ch teacher O H&L Jay St Dunkirk Ind tel.
- WOODWARD, WM. Pennville.
- WOODWARD, WM. C. (May S.) 4 ch laborer T H&L R2 Pennville Penn 65 Ind tel.
- Worgum, C. R. (Fannie) 2 ch farmer T 80a 5h 6e R2 Salamonia Mad 55 Ind tel.
- WORGUM, FRED W. (Ida M.) 5 ch farmer O 79a 4h 9e R2 Salamonia Mad 15 Ind tel.
- Worgum, Mrs. Maggie 6 ch O 80a 3h 3e R2 Redkey Rich 11.
- Worth, Arther laborer 1h R4 Bryant Jack 42.
- WORTH, EVERET laborer R4 Bryant Jack 42.
- Worth, Mattie 5 ch farmer O 20a 6e R4 Bryant Jack 42.
- Wortz, Pearl (Alice) 3 ch farmer T 124a 8h 18e R3 Portland Nob 22 Ind tel.
- Woten, Mrs. Mary A. O H&L Salamonia Mad 8.
- Wright, Curt (Alice) fire chief T H&L E Commerce St Dunkirk Ind tel.
- Wright, Clyde O. (Alice) farmer 80a 3h 1e R1 Dunkirk Knox 24.
- Wright, Elsie A. (dau Emery L.) clerk N Meridian St Dunkirk.
- Wright, Emery L. (Ella F.) 7 ch painter O H&L N Meridian St Dunkirk.
- Wright, Estal W. (Esther) 1 ch laborer T H&L Ohio Ave Dunkirk.
- Wright, Eva (dau Emery L.) N Meridian St Dunkirk.
- Wright, Frank J. (Clara B.) 2 ch farmer O 120a 6h 12e R2 Pennville Gre 9 Ind tel.
- WRIGHT, FRANK W. (Elma M.) farmer T 146a 4h 24e R1 Balbec Penn 27 Ind tel.
- Wright, Harold F. (son J. H.) R1 Dunkirk Knox 23 Ind tel.
- Wright, H. N. (Myrtle A.) 1 ch farmer T 160a 9h 3e R1 Pennville Knox 66 Ind tel.
- Wright, I. N. (Katherine) 1 ch railroad sexton O H&L Elm St Bryant.
- Wright, James (Emma) 2 ch farmer O 120a 10h 6e R7 Portland Gre 14 Ind tel.
- Wright, James L. (Laura B.) laborer & Justice of Peace O 2H&L Arlington Ave Dunkirk Ind tel.
- Wright, James W. (Esther) 2 ch farmer O 50a 6h 5e R3 Redkey Rich 9 Ind tel.
- Wright, John (Bertha) grocer O H&L S Main St Dunkirk Ind tel.
- Wright, John C. (Esther E.) 2 ch farmer O 160a 8h 8e R2 Portland Gre 9 Ind tel.
- WRIGHT, JOHN C. Pennville.
- WRIGHT, JOHN W. (Mary F.) farmer & contractor O 80a 4h 14e R1 Balbec Penn 13 Ind tel.
- WRIGHT, J. H. (Arminda) 7 ch farmer O 132a 6h 28e R1 Dunkirk Knox Ind tel.
- Wright, Mrs. Lydia A. 1 ch farming O 62a 2h R1 Pennville Knox 9 Ind tel.
- Wright, Mary E. (dau Lydia) teacher R1 Pennville Knox 9 Ind tel.
- Wright, Milt (Mildred) farmer T 100a 7h 9e R1 Pennville Knox 4 Ind tel.

FARMERS' DIRECTORY

- Wright, Morton (son Frank J.) farmer R2 Pennville Gre 9 Ind tel.
- Wright, N. E. (Eva) 1 ch ret farmer O 130a 3h 7c R2 Dunkirk Rich 6 Ind tel.
- WRIGHT, THOMAS J. (Sarah E.) 1 ch farmer O 120a 5h 6c R2 Pennville Gre 9 Ind tel.
- Wright, Tillman (Anna B.) 8 ch ret minister O H&L Grand St Dunkirk.
- Wright, William (Clara) 5 ch ret farmer O H&2L Hickory St Dunkirk.
- Wrightsmen, Cleo housekeeper R3 Bryant Br Ck 38.
- Wrightsmen, C. F. (Sarah E.) 6 ch farming T 125a 7h 5c R3 Bryant Br Ck 38.
- Wrightsmen, Minnie housekeeper R3 Bryant Br Ck 38.
- Wrightsmen, M. L. (Sarah) farmer T H&L 2h Meridian & Main St Pennville.
- Wright, Mary E. 2 ch housekeeper O 40a H&L 1c N Union St Pennville.
- Wyrick, George H. (Lulu M.) 2 ch salesman O H&3L S Meridian St Redkey.
- Wyrick, H. F. (D. A.) 3 ch farmer O 90a 7h 7c R3 Redkey Gre 81 Ind tel.
- Wyrick, H. J. (Mary L.) 5 ch farmer O 25a 3h 3c R3 Redkey Gre 92 Ind tel.
- Wyrick, Jesse (Atla) 3 ch farmer T 88a 4h 3c R3 Redkey Gre 92 Ind tel.
- YAEGER, GEORGE 3 ch farmer O 135a 6h 14c R1 Salamonia Mad 31 Ind tel.
- Yaeger, Henry (Mary E.) 3 ch farmer O 75a 3h 12c R4 Portland Mad 35 Ind tel.
- Yaeger, John G. (Beatrice) 2 ch farmer T 80a 4h 5c R2 Portland Jack 57 Ind tel.
- Yost, John Wes. O H&3L Wayne Ave Redkey.
- Young, Charley laborer R4 Bryant Jack 41 Ind tel.
- Young, Chris E. (Harriett) 3 ch farmer O 80a 3h 4c R6 Portland Br Ck 88 Ind tel.
- Young, Cora bds with Jacob Young R12 Portland Jeff 88 Ind tel.
- Young, Edna (dau Jacob) R12 Portland Jeff 88 Ind tel.
- Young, Fred (Alice) farmer O 80a 1c R9 Portland Nob 6 Ind tel.
- Young, Freddie P. farmer laborer bds R6 Portland Br Ck 88 Ind tel.
- Young, Frederick 1 ch farmer O 16a T 58a 4h bds with Jacob R12 Portland Jeff 88 Ind tel.
- YOUNG, HENRY (Anna) 2 ch farming O 40a 3h 4c R) Bryant Br Ck 36.
- Young, Henry H. (Eva M.) general merchandise O H&L 1h R11 Portland Br Ck 73 Ind tel.
- Young, Jacob (Mary) 3 ch farmer O 38a 3c R12 Portland Jeff 88 Ind tel.
- Young, Jacob (Mary A.) 4 ch farmer O 50a 2h 2c R3 Portland Nob 22 Ind tel.
- Young, Mrs. Margaret 1 ch O H&L N Indiana St Dunkirk.
- YOUNG, WILLIAM (Katie) 4 ch farmer O 173a 5h 3c R3 Portland Nob 49 Ind tel.
- Younts, Frank (Amanda) 8 ch watchman at Maring Hart & Co O H&L E Washington St Dunkirk.
- Younts, Herman (son Frank) glass worker E Washington St Dunkirk.
- Younts, Millie (dau Frank) E Washington St Dunkirk.
- Youse, L. O. (Ethel) 2 ch school teacher T H&L Meridian St Bryant Br Ck.
- Zearbaugh, Clem (Anna) 1 ch farmer T 120a 3h 10c R4 Portland Nob 68 Ind tel.
- Zearbaugh, Zel (Zona) 1 ch farm hand R1 Portland Gre 69 Ind tel.
- Zeck, Mrs. Minerva 3 ch O H&L E Center St Dunkirk.
- Zeck, Virgil (son Minerva) laborer E Center St Dunkirk.
- Zeigler, Mrs. Edith G. 1 ch seamstress bds with Mrs. Angeline Crisler W High St Redkey.
- Zeigler, Jacob F. laborer O H&6L N Elm St Redkey.
- Zeigler, Jesse A. (Esther) 4 ch farmer T 47a 4h 3c R1 Portland Knox 34 Ind tel.
- Zeigler, Lyman H. 2 ch machinist O H& 4L bus bldg Melikan St Redkey.
- Zeigler, Mrs. Mary Abbie (2 ch) seamstress T W High St Redkey.
- Zeigler, Rudolph (Mary) 5 ch ret farmer O 139a H&L Elm St Redkey Ind tel.
- Zeiler, Cyrus (Martha A.) farmer O 40a 4h 5c R1 Salamonia Pike 95.
- Zeiler, Jasper (Rosetta) 8 ch farmer O 80a 4h 3c R1 Salamonia Pike 95.
- Zeiler, John (Tella) 2 ch farmer T 5a 4h R1 Salamonia Mad 60.
- ZEILER, JONAS (Maud) farmer O 97a 5h 15c R1 Salamonia Pike 97.
- Zeller, Ward (Edith) 1 ch doctor T 3a R7 Portland Jack 70.
- Zieber, C. L. (Emma D.) 3 ch gardener O 61¹/₂a 1h RD Portland Way 53 Ind tel.
- Zigler, Abbie C. (dau A. J.) R1 Portland Gre 52 Ind tel.
- Zigler, Alonzo E. (son A. J.) farmer T 168a 3h R1 Portland Gre 52 Ind tel.

JAY COUNTY

- Zigler, A. J. (Julia C.) 5 ch farmer O 168a 5h 11c R1 Portland Gre 52 Ind tel.
- Zigler, Charles (Dessie) 3 ch farmer T 40a 3h 2c R1 Portland Gre 78.
- Zigler, Cicero (son T. F.) farmer R1 Dunkirk Knox 36 Ind tel.
- Zigler, Floyd (son T. F.) farmer R1 Dunkirk Knox 36 Ind tel.
- Zigler, H. L. (Allie B.) 2 ch farmer O 70a 6h 9c R1 Dunkirk Knox 47.
- Zigler, Ora A. (son A. J.) auctioneer 1h R1 Portland Gre 52 Ind tel.
- Zigler, Pheobe O 93a 1h R1 Portland Gre 52 Ind tel.
- Zigler, Russell (Lennie) 1 ch farmer T 113a 3h 1c R1 Portland Gre 52 Ind tel.
- Zigler, T. F. (Abbie) 3 ch farmer O 140a 10h 5c R1 Dunkirk Knox 36 Ind tel.
- Zigler, William (Elizabeth) 4 ch ret farmer O 60a 2h 2c R1 Portland Gre 52 Ind tel.
- Zimmers, Frank (Anna) 1 ch glass worker T H&L Jay St Dunkirk Ind tel.
- ZIMMERMAN, JACOB (Caroline) 4 ch farmer O 120a 5h 19c R3 Portland Nob 74 Ind tel.
- Zorn, Charles A. (Mary E.) 4 ch farmer O 160a 3h 6c R9 Portland Nob 10 Ind tel.
- Zorn, George (Nina) 1 eh farmer O 80a 3h 5c R9 Portland Nob 27 Ind tel.
- ZORN, JACOB (Harriet L.) farmer O 190a 5h 13c R3 Portland Nob 40 Ind tel.
- Zorn, W. H. (Lillie) farmer T 60a 4h 3c R3 Portland Nob 26 Ind tel.



Securing Orders for the Jay County Directory.

JAY COUNTY BUSINESS DIRECTORY

ABSTRACTORS.

PORTLAND—**HALL, GEO. W.**, 1st Natl.
Bank Bldg. See adv.
Holmes & Co., John W.
Indiana Loan & Title Co.
McLaughlin, Geo. E.
White, Frank

Sutton, John T.
Whitaker, Geo. T.

PENNVILLE—Coffel, Hal. H.
Tuter, Chester L.

PORTLAND—**Bechdolt, Frederic R.**
Cartwright, L. R.
Davies, Chester A.
Denny, G. F.
Fleming & Skinner
Hartford, R. H.

HAWKINS, MORTON S., Hawkins
Bldg. See adv.

AGRICULTURAL IMPLEMENTS.

BLAINE—**ERTEL, ALBERT S.** See adv.
BRYANT—**ELBERSON, W. H. & SON**,
W. Main St. See adv.
DUNKIRK—**DILLMON BROS.**, E. Com-
merce St. See adv.
PORTLAND—Harter & Metz
REDKEY—Neely, H. M. & Son
SALAMONIA—Hull, Henry

ATTORNEYS.

DUNKIRK—O'Neill, John J.

MORTON S. HAWKINS ATTORNEY-AT-LAW

ROOM 8, HAWKINS BLDG.
PRACTICES IN ALL COURTS, INCLUDING UNITED STATES SUPREME COURT
OVER FARMERS STATE BANK
PORTLAND, IND
TELEPHONE 267

Money To Loan Abstracts of Title Made

GEO. W. HALL

Makes Farm Loans on 10 Years' time with the privilege of paying
at any time on the principal and stop interest from date
of payment. No charges for abstracts of title and
no charges made for commissions in loans.

Office Over First National Bank

PORTLAND, INDIANA

DILLMON BROS. IMPLEMENT CO.

DEALERS IN ALL KINDS OF

Machinery Used on a Farm

Courteous Treatment to all Assured

E. COMMERCE STREET, DUNKIRK, IND.

LIVERY

FEED AND SALE BARN

Carriages to Hire
Horses Boarded
Auto Livery in connection

AUCTIONEER

LIVE STOCK, FARM and STORE SALES

W. F. GREER

TELEPHONE 188

122 E. Main St., PORTLAND, IND.

ATTORNEYS—Continued.

PORTLAND—Jaqua, F. B.
La Follette & McGriff
MacGinnitie, Walter F.
Moran Jas. J.
O'Neil, John J.
Smith, John M.
Torucohlen, H. V.
Wheat, R. D.

REDKEY—Dragoo, Dell
SHOCKNEY, CHARLES H., S. Mer-
idian St. See adv.
Williamson, A. H.

AUCTIONEER.

PORTLAND—**GREER, W. F.**, 112 E. Main
St. See adv.

**AUTOMOBILES AND AUTO
SUPPLIES.**

DUNKIRK—Dwyer Buick Co.
SKINNER, W. L., S. Main St. See
adv.

PORTLAND—Auto Inn
Auto Sales Co.
Bimel Spoke & Auto Wheel Co.
JAY COUNTY AUTO CO. See adv.

Charles H. Shockney, Lawyer

DEALER IN REAL ESTATE

FIRE AND AUTOMOBILE INSURANCE

Office: S. Meridian St.
House: N. Meridian St.

Telephone 231

REDKEY, IND.



The Jay County Auto Company

FORD DEALERS AND SERVICE

WE SELL ANYTHING YOU
MAY WANT FOR YOUR CAR

PORTLAND

INDIANA

FIRST NATIONAL BANK

Of Portland, Indiana

RESOURCES

\$600,000.00

Under the strict supervision of the United States Government. Money deposited with this Bank is just as safe as a Government Bond. All business strictly confidential.

4% Interest on Deposits

FIRST NATIONAL BANK

Only National Bank in Jay County

AUTOMOBILE AND AUTO SUPPLIES—Continued.

PORTLAND—Portland Body Works
Service Garage

Rupel & Elbersen

REDKEY—Auto Repair Co.

Redkey Vulcanizing Co.

Stuart, I. L.

RIDGEVILLE—**AUTO INN, THE.** See adv.

SALAMONIA—May, J. Murl

BAKERS.

DUNKIRK—Barrenbrugge Bakery
Home Bakery

Sawyers Bakery & Confectionery

PENNVILLE—Maitlen & Polley

PORTLAND—Bryan, A. S.

Jewel Bakery

Puritana Bakery

Thomas, Huey & McCoy

Wehrly & Ball

BANKS.

BRYANT—**FARMERS & MERCHANTS BANK,** E. Main St. See adv.

DUNKIRK—Citizens State Bank
First State Bank

SAXON

THE CAR YOU WANT

FOUR ROADSTER \$395

SIX ROADSTER TOURING CAR \$785

Write or phone

for nearest dealer in your territory

THE AUTO INN

RIDGEVILLE, IND.

Distributor for Jay County

The Advantages of a Bank Account at the

Farmers and Merchants Bank
BRYANT, INDIANA

- 1 Your deposits are insured.
- 2 You are able to keep correct tab of your income.
- 3 Your financial affairs are systematized.
- 4 Your thrift is stimulated.
- 5 You are placed in the best possible position to get credit.

ALL BUSINESS STRICTLY CONFIDENTIAL

BANK No. 1

First Bank Organized in Indiana Under the State Law

SAFETY FIRST

THE PEOPLES BANK

PORTLAND, INDIANA

CAPITAL AND SURPLUS, - - \$150,000.00

RESOURCES OVER - - - - - 700,000.00

THE PEOPLES BANK HAS AN EARNED "SURPLUS"
LARGER THAN ALL OTHER JAY COUNTY
BANKS COMBINED

OFFICERS

W. M. HAYNES	- - - - -	President
C. F. HEADINGTON	- - - - -	Vice-President
W. A. MOORMAN	- - - - -	Cashier
L. W. HOOVER	- - - - -	Assistant Cashier

DIRECTORS

E. M. HAYNES	J. G. CROWELL
C. F. HEADINGTON	W. A. MOORMAN
C. CORWIN	W. M. HAYNES
L. W. HOOVER	

OVER FORTY-TWO YEARS UNDER SAME MANAGEMENT

Your account is solicited, no matter how large, no matter how small,
it will receive prompt attention and be appreciated.

ALL BUSINESS WITH THIS BANK CONFIDENTIAL

BANKS—Continued.

PENNVILLE—Pennville Bank
 People's State Bank
 PORTLAND—Citizens Bank
FARMERS STATE BANK, Meridian
 & Main Sts. See adv.
FIRST NATIONAL BANK, cor. Wal-
 nut & Meridian Sts. See adv.
 Jay County Savings & Trust Co.
PEOPLE'S BANK, N. Meridian St.
 See adv.
 REDKEY—Bank of Redkey
 Farmers State Bank

BARBERS.

BRYANT—Anderson, C. M.
 Judy, Chas.
 DUNKIRK—Guarantee Barber Shop
 Elgin Barber Shop
 City Barber Shop
 Parker & Field
 Stoughton, William O.
 PENNVILLE—Destatte, Romain E.
 Miller, G. W.
 Moorman, John
 PORTLAND—Cox, L. R.
 McConnell, E. E.
 Stephenson, Marvin

BLACKSMITH

Buggies and Wagons Repaired
 Rubber Tiring and Horse Shoeing a Specialty

H. D. McLAUGHLIN

S. MERIDIAN ST., PORTLAND, INDIANA

L. L. GILPIN, Pres. J. E. OHMART, Cash. H. D. PETERS, V-Pres

FARMERS STATE BANK

PORTLAND, INDIANA

CAPITAL \$35,000.00 ALL DEPOSITS INSURED

**A Bank of the Farmers, by the Farmers,
 for the Farmers**

ALL DEPOSITS INSURED BY A SURETY COMPANY

We solicit your business
 Try our Savings Department
 Interest paid on time deposits

Directors

L. L. GILPIN
 H. D. PETERS
 WM. STROCK
 E. C. BAILEY
 JACOB GAGLE
 M. M. WOOD
 LUTHER ASHLEY

Advisory Board

JOHN KWISS
 D. V. FLESHER
 HENRY SCHOLER
 W. L. COOPER
 FRANK GREAF
 GEO. W. SIMPSON
 GEO. W. MILLIGAN

JAY COUNTY

BARBERS—Continued.

REDKEY—May, John
Ritter Bros.

SALAMONIA—Ehrhart, Thomas
Lee, Charles

BASE BALL BAT FACTORY.

PORTLAND—Base Ball Bat Factory

BICYCLES AND MOTORCYCLES.

DUNKIRK—Kelley, G. O.

PORTLAND—Jones, Bryon
Rupe, Earl

BILLIARDS.

PORTLAND—Steed, O. H. & Co.

REDKEY—Bowser, G. H.

BLACKSMITHS.

BALBEC—Rigby, E. L.

BRYANT—Boehm, J. O. & Son
Knoelke, Henry
Lantz, E. B.

DUNKIRK—Ford Bros.
Keltner, B. A.
Wise, Milton

JORDAN—Goodnian & Matchett
Kemp, John R.

NEW CORYDON—Boehm, J. W.

PENNVILLE—Fenton, Geo. W. & Son
Gaunt, C. C.
Reynolds, Oscar

POLING—Coggeshall, W. A.

PORTLAND—Black, S. E.

Clapp, Albert F.
Fox, Joseph
Loy, Jim

McLAUGHLIN, H. D., S. Meridian
St. See adv.

Pogue, John C.
Smith, B. O.

Spahr, J. O.

Speak, Frank
Waltz, Phillip
William, C.

POWERS—**SCOTT, SHERMAN.** See
adv.

REDKEY—Gist, H. C.
Paxson, D. M.
Trueblood, Parker
Tunis, Elmer

SALAMONIA—Gimbel, Lewis

Portland Drain Tile Company

Manufacturers of

Drain Tile and Hollow Building Blocks

All Sizes of Drain Tile 4 to 30 inches

INDEPENDENT TELEPHONE
No. 364

WORKS ON GRAND RAPIDS
AND INDIANA RAILROAD

PORTLAND, INDIANA

BOOKS AND STATIONERY.

PORTLAND—Hall's Book Store
Holts, A.

BOTTLES.

DUNKIRK—Maring Hart & Co.
PORTLAND—Portland Bottling Works

BRICK AND TILE.

BRYANT—Minch Bros.
DUNKIRK—Martin Bros.
PORTLAND—Byrd, F. M.
Byrd, J. A.

PORTLAND DRAIN TILE CO. See
adv.

BROKERS.

PORTLAND—MILLIGAN, WM. F., 1st
National Bank Bldg. See adv.
REDKEY—Whittinghill & Coble, Inc.

BROOM MANUFACTURER.

REDKEY—McClung, Lee

BUILDERS' SUPPLIES.

PORTLAND—HAYNES MILLING CO.
See adv.

SHERMAN SCOTT

HORSE SHOEING

AND GENERAL REPAIRING

OWNER OF PURE BRED
PERCHERON STALLIONS

BOX 32

POWERS, INDIANA

BUILDERS' SUPPLY DEPARTMENT

PORTLAND CEMENT, WHITE CEMENT, BUILDING
BLOCKS, VENTILATORS, BUILDING BRICK, FLUE
LINERS, FLUE THIMBLES, FRESH LUMP LIME,
HYDRATED LIME, WOOD FIBER PLASTER, KEEN'S
CEMENT SEWER PIPE, FIRE BRICK AND FIRE CLAY

HAYNES MILLING CO.

PORTLAND

INDIANA

JAY COUNTY

BUTTER AND EGGS, WHOLESALE.

PORTLAND—Long, J. A. Co.

CABINET MAKERS.

DUNKIRK—Fishback, James W.
NEW CORYDON—Reed, H.

CANNERS.

PORTLAND—Hood, W. H., Canning Works

CARPENTERS.

DUNKIRK—Hayes Construction Co.
PORTLAND—Portland Silo Co.
SALAMONIA—Corle, Daniel
Petry, L. W.

CARRIAGE PAINTER.

DUNKIRK—Newman, C. L.

CARRIAGES AND WAGONS.

PORTLAND—Johnson, J. L.
Journay Mfr. Co.
Martin, E. A.
Palmer, Geo. A.
Portland Body Works

Speak, Frank
Wilkins, James

CATTLE, HORSE AND SWINE BREEDERS.

BRYANT—PONTIUS, ALLEN. See adv.
PORTLAND—ELM STOCK FARM. See adv.
LOCUST, THE. See adv.
MILLIGAN, WM. F. See adv.
Palmer, G. A.
PLAIN VIEW STOCK FARM. See adv.
RICCO STOCK FARM. See adv.
POWERS—SCOTT, SHERMAN. See adv.
REDKEY—Phillips, Geo. W.

CEMENT AND CONCRETE.

PENNVILLE—Hammitt, Arch
Pennville Concrete Co.
PORTLAND—HAYNES MILLING CO.
See adv.
Portland Cement, Tile & Block Co.

CHIROPRACTORS.

DUNKIRK—Riley, Glen D. C.
PORTLAND—Watson, Paul E.

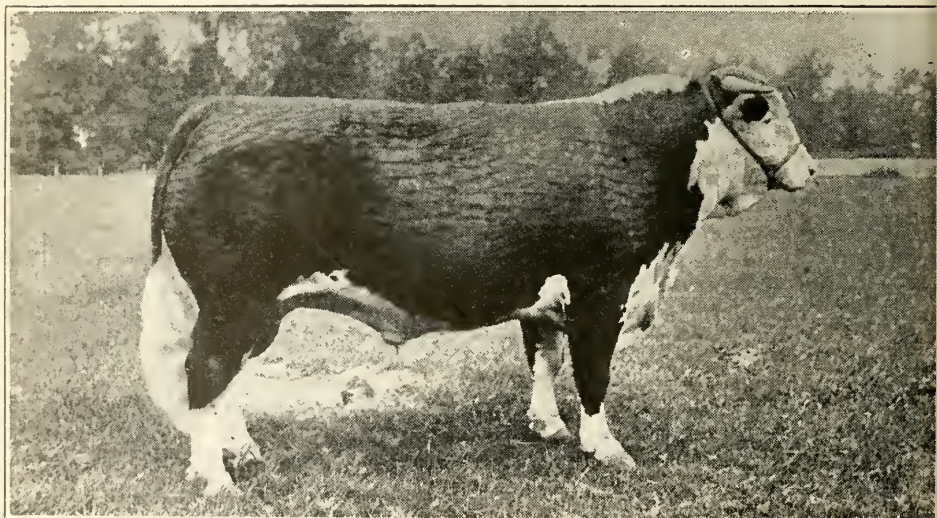

DONALD LAD, 364764

"THE LOCUST"

JAMES B. FIDLER, Prop.

PHONE 652-D
RURAL ROUTE 8

The Best of Breeding
The Home of Good Herefords
PORTLAND, INDIANA
Correspondence Solicited
Visitors Welcomed

CIGARS AND TOBACCO.

DUNKIRK—Baumgartner Bros.
City Cigar Store
Loyd, W. J.
Storms Smoke House

PORTLAND—Ayles, C. H.
Gable, N. H.
Hutson, Aquilla
Long, H.
Reber, M. D.
Stagg, Clyde A.
Stephenson, M.

REDKEY—Bowser's Cigar & Billiard
Hall
STEPHEN, JAMES A., W. High St.
See adv.

CLEANING AND PRESSING.

PENNVILLE—Hughes, Walter H.
PORTLAND—**HOUSE & SHIELDS.**, 212
W. Main St. See adv.
**PORTLAND CLEANING & DYE
WORKS**, 118 E. Main St. See adv.
REDKEY—Stewart, Hiter

JAMES A. STEPHEN
Cigars, Tobacco and Candy
WEST HIGH STREET
REDKEY - INDIANA

**“You need us if you need CLEANING
and PRESSING”**

HOUSE & SHIELDS
212 West Main Street

PHONE 115

PORTLAND, IND.

HOME OF WAVIES PROFESSOR 53857

GRAND CHAMPION OF INDIANA STATE FAIR 1914

High Class Duroc Jersey Breeding Stock

FOR SALE AT ALL TIMES

ALLEN PONTIUS, BREEDER

BRYANT, IND., R. R. 2

CLOTHING.

DUNKIRK—Levy Bros.
 PENNVILLE—Le Eamon, J. P.
 PORTLAND—Hersch, Philip L.
 Model, The
 REDKEY—Jones, Homer E.

Pierce, O. E.
 Reber, Walter
 Sebring, Geo. D.
 REDKEY—Wise's Confectionery

COAL.

BRYANT—Ford, Seymour & Son
 DUNKIRK—McDonald, F. C.
 Skinner, W. L.
 PENNVILLE—Donatt, Warren
 PORTLAND—Adams, S. H.
HOLMES, L. G. & SON, N. Meridian
 St. See adv.
 Perdieu, T. C.
 Russell & Co.
 Smith, Geo. W. & Son
 POWERS—**COOK & AUKERMAN**. See
 adv.
 REDKEY—Hinsey & Thornburg
 Watson, C. W. & Son

CONTRACTORS.
 BRYANT—Wheat & Sisk
 DUNKIRK—Rook, Lawrence
 NEW CORYDON—Fening, L. P.
 PORTLAND—Fitzmaurice & Beard
 Gray, J. F. & Son
 Gross, John L.
POLING, J. E., 522 N Meridian St.
 See adv.
 Rice, Wilson
 Sanders, Chas. L.
 REDKEY—Dull, Pharon

CONFECTIONERY.

DUNKIRK—Turicchi, Peter
 PORTLAND—Coheys, Lambros

CRATES.

PORTLAND—Portland Egg Case Co.

CREAMERIES AND DAIRIES.

DUNKIRK—Brown, Leo
 Parker, T. G.
 PORTLAND—Hartley, E. H.
 REDKEY—Clover Leaf Creamery Co.

Portland Dye and Cleaning Works

A. W. RICHARDSON, Proprietor

118 East Main Street, Portland, Ind.

THE OLDEST, LARGEST AND BEST IN JAY COUNTY
 ALSO SUITS MADE TO YOUR MEASURE

THE ELMS BERKSHIRE SWINE
 Is Our Specialty

COTSWOLD SHEEP WHITE WYANDOTTES
 IOWA SILVER MINE SEED OATS LIGHT BRAHMAS

DANIEL BRYAN

R. D. 10 :: :: PORTLAND, IND.

CLASSIFIED BUSINESS DIRECTORY.

DAIRY SUPPLIES.

PORTLAND—Creamery Package Mfg.

DENTISTS.

DUNKIRK—Messick, B. T.
Singler, J. M.

PENNVILLE—Clark, Walter L.
Clemmer, Dr. C. O.

PORTLAND—Braddock, A. A.
Foster, Dr. Lee E.
Houk, Dr. E. P.
Jones, W. P.

REDKEY—RODKEY, O. B., High & Meridian Sts. See adv.

DEPARTMENT STORES.

DUNKIRK—Dunkirk Mercantile Co.

PENNVILLE—McCarty, M. B. & Co.

PORTLAND—**CARTWRIGHT & HEAD-
INGTON CO-OPERATIVE CO.,**
cor. Meridian & Walnut Sts. See
adv.
Donaldson, J. W.

O. B. RODKEY DENTIST

Cor. High and Meridian Sts.
Over Bank of Redkey

REDKEY, INDIANA
PHONE 108

PLAIN VIEW STOCK FARM

E. B. FREEMYER, PROP.

OWNER AND BREEDER OF

PURE BRED PERCHERON HORSES

YOUNG STOCK FOR SALE

R. R. 11

PORTLAND, IND.

Office Phone 495

Residence Phone 581-A

JESSE E. POLING GENERAL CONTRACTOR

Basements Guaranteed to exclude all water. Raising, Moving,—
Walks, Steps, Cisterns, Tanks, &c.

Tar, Gravel and Barrett Specification Roof

Office, 522 North Meridian St.

PORTLAND, IND

JAY COUNTY

DRUGS.

BYVANT—Central Drug Store
Shull, E. L.
Shull, G. E.

DUNKIRK—Keasbey Drug Co.
Roe's Drug Store
Waltman Drug Co.

PENNVILLE—Teeter & Gordon

PORTLAND—Adair, A. A.
Adair & Slaybaugh
Alberson, Frank
Ames, H. W.
Bates Drug Store

Paul, Norvelle G.
James Drug Store
Stevens, Geo. L. & Son
REDKEY—Eden's Pharmacy
Johns Drug Co.
Pierce Hoppes Drug Co.

DRY GOODS.

DUNKIRK—Boston Dry Goods Co.

PENNVILLE—Seamon, John P.

PORTLAND—Cartwright & Headington
Cincinnati Store
Mossler, H. & Son
Weiler Bros.

RICCO STOCK FARM

A. J. ASHLEY, Prop.

4½ MILES SOUTH OF PORTLAND

Belgian Stallion and Mares for Sale

STALLIONS KEPT FOR BREEDING PURPOSES AT ALL TIMES

ONE OF OUR PRIZE WINNERS, RICO—4295

R. D. No. 8

PORTLAND PHONE 548-F

PORTLAND, IND.

PORTLAND'S BEST STORE

IS A GOOD STORE FOR YOU

We Earn the
Business
we get by the
Kind of
Goods
We Sell
Dry Goods
Ladies and
Children's
Ready-To-
Wear
Garments



You will
Always Play
Safe Here
QUALITY
FIRST
Carpets
Rugs
Clothing
and
Shoes

"ONE PRICE TO EVERYBODY"

DRY GOODS—Continued.

REDKEY—Appenzeller, Wm. M.
 Jones, Homes E.
 Rathfon, J. D. Co.
 Turpen, M. M.

ELECTRICAL SUPPLIES.

PORTLAND—Campbell & Wright
NAHRWOLD, CHAS. C., N. Meridian
 St. See adv.

EXPRESS AND HAULING.

DUNKIRK—Davenport, L. F.
 Depoy, J. L.
 Ford, Dace
 Whetsel, W. T.

REDKEY—Taylor, James

FENCE POSTS.

PORTLAND—Jones, Bryron

FERTILIZERS.

PORTLAND—Portland Fertilizer Co.

FIVE- AND TEN-CENT STORES.

PORTLAND—Kikendall, E. B.
 Morris Five & Ten Cent Store

REDKEY—Barnett's 5c & 10c Store

FLORISTS.

DUNKIRK—Barbier, L. G.
 PORTLAND—Frank Bros.
 Freeman, Fred
 Portland Nursery Co.

FLOUR AND FEED.

DUNKIRK—BARNES & CO., R. J., E.
 Center St. See adv.

SKINNER GRAIN CO., W. L., N.
 Meridian St. See adv.

FIATT—Fiatt Elevator & Mill Co.

PENNVILLE—Arnald & Engeler
Pennville Milling Co.

PORTLAND—Adams, G. W.

Brice Grain Co.
 Craig & Anderson
 Grimes Bros.

HAYNES MILLING CO. See adv.

HOLMES & SON, L. G., N. Meridian
 St. See adv.

Magill & Son
 Peters, Jessie L.
 Russell & Co.

E. H. HAYNES, Prest. & Mgr.

WILLIAM NORTH, Vice-Prest.

C. F. HEADINGTON, Leey. & Treas.

The Haynes Milling Co.

SALE MANUFACTURERS OF
"OUR PRIDE" FLOUR

DEALERS ALL KINDS GRAIN

FEED DEPARTMENT:

Middlings, Bran, Chop, Oil Meal, Cotton Seed Meal, Gluten Meal, Corn Meal, Poultry Mash, Hen and Chick Feed, Alfalfa Horsefeed, Stock Food, Poultry Remedies, Barrel and Lump Rock Salt, &c.

FIELD SEEDS:

Clover, Timothy, Alsike, Alfalfa, Blue Grass, Field Peas, Soy Beans, Buckwheat, Oats, &c.

PORTLAND, IND.

FLOUR AND FEED—Continued.

POWERS & REDKEY—**COOK & AUKER-MAN.** See adv.

REDKEY—Roberts, S. F.
Watson, C. W. & Son

SALAMONIA—Sanders, Jacob

FRUIT AND PRODUCE.

PENNVILLE—Long, J. A. Co.
Whisler, Frank

PORTLAND—Hirons & Orr

FURNITURE.

DUNKIRK, MONTEPELIER & PORTLAND—**STEWART BROS.** See adv.

PORTLAND—Eastlake, Herbert C.
Stewart Bros.

FURRIERS.

PORTLAND—**SCOTTS, THE.,** 618 N.
Pleasant St. See adv.

F U R S

**REDRESSED
REDYED
REPAIRED
REMADE
RELINED**

**THE SCOTTS, 618 N. Pleasant St.
PORTLAND, INDIANA**



**Don't buy furs for what
they are not-ASK SCOTT**

**PHONE
2 0 9**

R. J. BARNES & CO.

DEALERS IN

**Seeds, Flour, Feed, Hay, Straw
AND POULTRY SUPPLIES**

Phone 33

E. CENTER ST.

DUNKIRK, IND.

L. G. HOLMES & SON

GRAIN, HAY, SEEDS, FLOUR AND WOOL,
HARD AND SOFT COAL,
CEMENT, LIME, HARD WALL PLASTER,
BRICK, CEMENT BLOCKS,
SEWER PIPE AND FLUE LINING

POLAR BEAR FLOUR

TELEPHONE 76

The Best Flour Milled.

Try It

PORTLAND, IND.

GARAGES.

BRYANT—Layman & Butcher

DUNKIRK—Dunkirk Garage

PENNVILLE—Ireland, E. D.

PORTLAND—Hey, W. E.

HOOD GARAGE CO. See adv.

JAY COUNTY AUTO CO. See adv.

Service Garage.
Stout & Swigart

REDKEY—Redkey Garage, The
Staurts Garage

GENERAL STORES.

BALBEC—Arnold, L. E.

Eberly, J. J.

BRYANT—Fischer, Frank

Huckriede, H. W.

Montgomery, Geo. & Son

Mount Manor

Salhany, Abraham

SMITH'S CASH STORE. See adv.

COLLETT—Imes, O. R.

DUNKIRK—Castaldi, B. & Bro.

FIATT—Ropp, W. H.

Swigart, M. M.

JORDAN—Morehouse Bros.

GARAGE

Auto Supplies and Repairs

HOOD GARAGE CO.

PORTLAND, IND.



Courteous Treatment and Promptness is our Motto

FINCH BROS.

7th and Meridian Sts.,

PORTLAND, IND.

JAY COUNTY

GENERAL STORES—Continued.

NEW CORYDON—Kenney, E. J.
Martin, Geo. & Son
Pyle & Son

PENNVILLE—McCarty, M. B. & Co.
McConnell, E. I.

PORTLAND—Beeler, Samuel A.
Brubaker, Sherman
Campbell, Thos H.

GODLOVE, HARRY. See adv.

Silvers, Willard
Trueblood, Thos. & Co.

TURNER, L. G. See adv.

Williams, Jacob R.

Young, Henry H.

POWERS—Swail, George F.

REDKEY—Green & Son
Rathfon, John D. Co.
Resur, Norman E.
Scott, J. J.
Turpen M. M.

SALAMONIA—Hutchison, M. V.
Messner, R. W.

Whitacre, Francis T.

UNION CITY—Morehous Bros.

GLASS.

DUNKIRK—Indiana Glass Co.
Maring, Hart & Co.

GO TO

L. G. TURNER

**For Dry Goods, Hardware, Shoes, Rubber
Goods and Groceries of All Kinds**

Quality Guaranteed

Prices Always Right

BLUFF POINT, INDIANA

ATTENTION! MR. FARMER

You have Eggs, Butter and Produce
and We have Groceries

LET US EXCHANGE

SMITH'S CASH STORE

WEST MAIN STREET

BRYANT, INDIANA

W. L. SKINNER GRAIN CO.

DEALERS IN

**GRAIN, SEED, HAY AND STRAW
OF ALL KINDS**

Phone No. 8

ELEVATORS Dunkirk No. 1
Millgrove No. 2

Dunkirk, Indiana

GRAVEL AND SAND.

PENNVILLE—Morgrett, J. L.
 PORTLAND—**PORTLAND SAND & GRAVEL CO.**, Hawkins Bldg. See adv.

GROCCERS.

ANTIVILLE—Boekoven, C. A. & Son
 BALBEC—Arnold, L. E.
 BRYANT—Fisher, F. W.
SMITH'S CASH STORE. See adv.
 COMO—Green, Alva
 DUNKIRK—Andrews, R. H.
 Condon, J. M. & Son
 Defibaugh & Co.
 Fitzpatrick, C. P.
 Poorman & Co.
 Ford, J. B.
Garrity & Co.
 Gaunt, W. W.
 Hartman & Bros., A. S.
 Lawson, W. R.
 McDonald, F. C.
 Rectanus, W. H.
 Shadyside Grocery
 Smith, A. F.

Steele & Brotherton
 Vandolsen & Wright
 West End Grocery
 FIATT—Swigart M. M.
 HECTOR—Snyder, Amos
 NEW CORYDON—Boehm, L. R.
 PENNVILLE—Cary, John L.
 Coleman, D.
 Cory, J. H. & Son
 McConnell, Edward I.
 PORTLAND—Ashley & Broshier
 Ballard, E. C.
Beeler, S. C.
 Crebb, H. R.
 Earhart, S. S.
FINCH BROS., S. Meridian St. See adv.
 Foltz, Abe
 Gorham, J. M. & Co.
Haley, Samuel
 Hanks, Scot
HOOD & CO., W. H., 309 W. Main St. See adv.
 Hutchins, W. H. & Son.
 Hutzler, Frank
 Jetters, Chas. A.
 Limbert, Frank
 Longwith, Geo. H.

W. H. HOOD & CO.

WHOLESALE GROCERS

DISTRIBUTORS OF

NATIONALLY ADVERTISED GOODS

OUR MARKET IS ALL OF JAY COUNTY

W. MAIN ST. :: PORTLAND, IND.

JAY COUNTY

GROCERS—Continued.

PORTLAND—**McDaniel & Co.**
Mann, C. M. & Co.
Martzloff, Charles
Reedy, A. D.
Smith, Geo. H.
Snyder, Amos
Spade, Jake
Taylor, I. J.
Tucker, Alva J. & Co.
Wilson & Bishop

POWERS—Powers & Silvers

REDKEY—**Andars', E. W.** Grocery
Brewer, F. C.

Hale's Cash Grocery
Jones, Earl
Jones' Grocery
Perk's General Store
Scott, J. J.
Smith, Harry L.

SALAMONIA—Messner, Russel W.

HARDWARE.

BLAINE—**ERTEL, ALBERT S.** See adv.
BRYANT—Bonifas Bros.
ELBERSON, W. H. & SON, W. Main
St. See adv.

PORTLAND SAND & GRAVEL CO.
WASHED GRAVEL AND SAND

FOR CONCRETE, PLASTERING AND STUCCO

According to U. S. Government standard specifications

WORKS AT END OF EAST WATER STREET, PORTLAND

No cracks or pits in concrete work made from our product and
"IT TAKES LESS CEMENT"

PORTLAND, INDIANA

COOK & AUKERMAN
ELEVATORS

REDKEY AND POWERS

GRAIN BOUGHT AT HIGHEST MARKET PRICE

TRY OUR COAL AND MILL FEED

GRINDING A SPECIALTY

REDKEY, INDIANA

HARRY GODLOVE

DEALER IN

General Merchandise

QUALITY AND SATISFACTION GUARANTEED

DRY GOODS
GROCERIES
STAPLE DRUGS
PATENT MEDICINES
HARDWARE
FARMING IMPLEMENTS

BOUNDARY CITY, IND.

P. O. PORTLAND, IND., R. D. No. 8

CLASSIFIED BUSINESS DIRECTORY.

HARDWARE—Continued.

DUNKIRK—Hardware Supply Co.
Hoover Hardware Co.
NEW CORYDON—Bonifas, Peter
Saxman, Adam
PENNVILLE—Bloxson, J. M.
Pennville Hdw. Co.
PORTLAND—Chalfants Hardware Co.
Economy Hardware Co.
Rowe & Beebe
Schumaker, Chris.
REDKEY—Chittum, W. K.
Jones, W. R. & Sons
Neeley, H. M. & Sons

Williamson Bros., Inc.
SALAMONIA—Hull, Henry
May, J. Murl

HARNESS.

PENNVILLE—Zent, Chas. W.
PORTLAND—Cook, C. L.
Holloway, J. N.
REDKEY—Crisler's Harness Shop

HEATING APPARATUS.

DUNKIRK—Farmers Supply Co.



LOOK HERE



In selecting your Furnace, Roofing, Spouting and General Tin Work
LOOK FOR QUALITY INSTEAD OF CHEAPNESS

Look for the XXth Century Furnace. It radiates $\frac{1}{3}$ more heat with $\frac{1}{3}$ less fuel. Look up our propositions on all kinds of Sheet Metal Work, Tinning and Repair Work.

Fulton Sheet Metal Works, E. A. FULTON
218 W. Main St. Phone 339 Prop.
PORTLAND, IND.

KEEN KUTTER
Cutlery & Edge Tools

Do not forget
that when in

UNIVERSAL
STOVES

need of

**Hardware, Stoves, Auto Supplies
Paints, Harness, Pumps
Engines, Buggies, Wagons**

and everything in the implement line
that we have it at the right price.

W. H. ELBERSON & SON

OLIVER & OHIO
RAKE IMPLEMENTS

BRYANT
INDIANA

RUDE
SPREADERS

JAY COUNTY

HEATING APPARATUS—Continued.

PORTLAND—**FULTON SHEET METAL WORKS**, 218 W. Main St. See adv.

Yount & Ewry

REDKEY—Redkey, Flue Co.

NEW CORYDON—**Fenters, Will**

PORTLAND—Adair Hotel Co.
Palace Hotel

REDKEY—Gray's Hotel & Cafe
Merchants Hotel

SALAMONIA—**Hill's Hotel**

HOSPITAL.

PENNVILLE—**PROVIDENT HOSPITAL**, Wash. & Bridge Sts. See adv.

HOTELS.

BRYANT—Bryant House

HOUSE FURNISHINGS.

DUNKIRK, MONTPELIER & PORTLAND—**STEWART BROS.**, N. Main St. See adv.

ALBERT S. ERTEL

.... DEALER IN

General Hardware and Farm Implements

Red and White Cedar Fence Posts Wire and Wire Fencing
Cement Baled Hay, Straw, Flour and Feed
Gas Engines Oil Paints, Etc.

BLAINE, INDIANA

PROVIDENT HOSPITAL

PENVILLE, INDIANA

C. E. CAYLOR, M.D.
Surgeon

M. T. JAY, M.D.
Surgery, Eye and Ear

W. M. HALL, M.D.
Anesthetic

J. S. HICKMAN, B. S., M.D.
Diagnosis, X-Ray, Obstetric

MISS DELLA WHITENACK, R. N., Matron

FREE AMBULANCE SERVICE

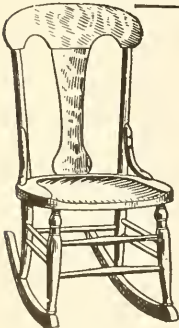

STEWART BROS.

OUR SPECIAL BUSINESS IS TO

Furnish Your Home Correctly

AT REASONABLE PRICES

DUNKIRK

PORTLAND

MONTPELIER

CLASSIFIED BUSINESS DIRECTORY.

ICE.

DUNKIRK—Webster, Frank
PORTLAND—Artificial Ice Co.

INSURANCE.

DUNKIRK—Coover, George
Hiatt, John A.
Hoosier Mutual Cyclone Ins Co.
McDaniel, Homer
May, F. H.
Nunn, J. E.
Rowland, C. Omer
Sutton, R. J.
Thornburg & Pratt
PORTLAND—Hall, Geo. W.
Holmes, John W., & Co.
Indiana Loan & Title Co.
McLaughlin, Geo. E.
MacGinnitie & Ashcraft
MAXWELL, GEORGE, & CO., Bimel
Block. See adv.
Prudential Insurance Co., The
Stratton, Silas S.
Thomas, W. A.
White, Frank
REDKEY—GODWIN, EVERETT. See
adv.

SHOCKNEY, CHARLES H., S. Meri-
dian St. See adv.

JEWELRY.

DUNKIRK—Weskey, Frank
PENNVILLE—Davis Jewelry Store, The
PORTLAND—Stachler, Phillip
Wehrly & Hoke
REDKEY—Holmes, W. W., Jewelry
Store

JUNK.

BRYANT—Arnold, O. B., & Co.
DUNKIRK—Smilack Bros.
Wikle, G. P.
PENNVILLE—Schuller, Isadore
PORTLAND—Abramson, D.

LAUNDRIES.

DUNKIRK—Pearl Steam Laundry
Stafford, J. A., Jr.
PORTLAND—PORTLAND STEAM
LAUNDRY, 417 N. Meridian St.
See adv.

Phone, Res. 407

Office, 352

ALL BUSINESS
intrusted to my care will be
promptly and satisfactorily
cared for. **“TRY IT”**

GEO. MAXWELL & CO.,

47 and 48 Bimel
PORTLAND, IND.

Mutual Life Insurance Company of New York
“OLDEST COMPANY IN AMERICA”

RECORD OF 1914

Insurance in Force - - - - - \$1,612,574,168.00
Admitted Assets - - - - - 611,033,800.00

EVERETT GODWIN, District Manager, REDKEY, INDIANA
K. P. BLDG. PHONE 197



SAFETY FIRST!

MAKE YOUR ROOF SAFE WITH
RED CEDAR SHINGLES

THE BEST SHINGLES MADE

WE CARRY A FULL LINE OF
**LATH, DOORS, SASH, PAINTS
AND BUILDERS' HARDWARE**

CLINE-WILT LUMBER CO.

PORTLAND

::

INDIANA

LIGHT AND POWER.

BRYANT—Bowen & Bowen

LIVERY.

BRYANT—Manley, R. J.

DUNKIRK—Cook, Rolla D.

PENNVILLE—Waltz, Jacob

PORTLAND—Covalt, D.

GREER, W. F., 112 E Main St. See adv.

MILLER BROS., E Main St. See adv.

Miller, Elmer

REDKEY—**REX LIVERY**, S Meridian St. See adv.

LUMBER.

DUNKIRK—Dunkirk Lumber Co.

PENNVILLE—Pennville Lumber Co., Inc. Passen, Albert

PORTLAND—Adams, D. L.

CLINE-WILT LUMBER CO. See adv.

Jay County Lumber Co.

Journay & May

Louck, J. A.

REDKEY—Ayres Lumber Co.

Reynolds, W. M.

SALAMONIA—Berger, Peter

Pfeiffer & Berger

MACHINERY AND MACHINISTS.

PENNVILLE—Davis, H. A.

PORTLAND—Close, W. B.

Ketring, O. C.

Portland Forge & Foundry Co.

Steed Bros.

REDKEY—Fier's Repair Shops

Indiana Rake Co.

MARBLE AND GRANITE.

PORTLAND—Holmes, Chas. W.

SKINNER BROS., 128 E. Main St.

See adv.

REDKEY—Redkey-Eaton Monument Co.

MEATS.

BRYANT—Farrar H. E.

DUNKIRK—Davis & Bain

Schellert's Meat Market

Spink & Trader

NEW CORYDON—Passon, J. J.

Portland Steam Laundry

WE CLEAN EVERYTHING

SPECIAL ATTENTION TO FAMILY WASH

417 N. Meridian St. :: PORTLAND, IND.

LIVERY

When you want to hire a horse and carriage,
call on us for best service.

Hauling and Express

MILLER BROS.

East Main Street

PORTLAND, IND.

JAY COUNTY

MEATS—Continued.

PENNVILLE—Butcher & Fenters

PORTLAND—Black, C. S.

Eckman, W. E.

FINCH BROS., S. Meridian St. See
adv.

Haley, Samuel

Ramsey, C. H.

Ramsey, Geo. O.

Sell, Harry

West, Clyde

REDKEY—Bender's Meat Market

Daniels Meat Market

Hall's Meat Market

SALAMONIA—White, John M.

MEN'S FURNISHINGS.

DUNKIRK—Levy Bros.

MEN'S WEAR MANUFACTURERS.

PORTLAND—Knocker Shirt Co.

MILLINERY.

DUNKIRK—Berry, Anna

Palm, Lucy E.

PENNVILLE—Anthony, Mrs. Grace

PORTLAND—Grimes, Nora

REDKEY—Hoehl's Millinery Store

Stemen, Mrs. Clara

MOVING PICTURES.

DUNKIRK—Star, The

PORTLAND—Leedy, Wm.

REDKEY—Dill's Theater

NEWSPAPERS.

DUNKIRK—City News Stand

PORTLAND—City News Stand

Commercial Review Co.

REDKEY—Redkey Times, The

OILS.

BRYANT—Remaklus & Schmit

PENNVILLE—Winget, Carroll Gas & Oil
Co.

PORTLAND—Clark, J. E.

Warren & Indiana Oil Co.

OPTICIANS.

PORTLAND—Bowersox, Geo. F.

Jay, Dr. M. T.

MONUMENTS

Skinner Bros.

128 East Main Street

PORTLAND :: :: INDIANA

JOE REX

Horse and Auto Livery

OPEN DAY AND NIGHT

South Meridian Street

REDKEY, INDIANA

TELEPHONE { Office 113
Residence 188

OPTOMETRISTS.

DUNKIRK—Davidson, A. G.
Parker, H. T.
PENNVILLE—Gordon, Charles F.

OSTEOPATH.

PORTLAND—Weaver, Dr. E. E.

PAINTS AND PAINTERS.

DUNKIRK—Cline, Adam
LONG, S. E., S. Main St. See adv.
NEW CORYDON—Waiter, C. A.

PHOTOGRAPHERS.

DUNKIRK—Shauver, W. A. & J. S.
PORTLAND—Schwartz, John H.
REDKEY—Maitlen, Charles Ed.

PHYSICIANS.

BRYANT—Graham, Dr. C. R.
DUNKIRK—Garber, E. C.
Heller, Dr. N. L.
Lytle, J. S.
Murray, D. P.
Radeliff, Harry K.
Biggerstaff, J. T.

NEW CORYDON—Ralston, Dr.
Schenk, W. F.
PENNVILLE—Bloxtton, Dr. A. W.
Hall, Dr. W. M.
Hiestand, Dr. H. J.

PORTLAND—Chaney, Dr. G.
Cring, Dr. Geo. V.
Dickes & Schwartz
Jay, M. T.
Mackey, Dr. C. W.
Mineks, Dr. F. W.
Moran, Dr. Mark M.
Nixon, Dr. J. E.
Paddock, C. A.
Perry, Dr. Geo. L.
Walker, Dr. W. H.
Weaver, Dr.
Wiley, Dr. Harriett

REDKEY—Conner, Dr. N. F.
Markley, Dr. H. M.

SALAMONIA—Kidder, J. J.
McFarland, Dr. N.

**PIANOS AND MUSICAL
INSTRUMENTS.**

MUNCIE—**BALDWIN PIANO CO.**, 109
W Main St. See adv.

S. E. LONG'S THE BEST PLACE to Buy Your
WALL PAPER, PAINTS, ETC.

BIG BARGAINS IN 5 AND 10 CENT
GOODS ALL THE TIME

A GOOD LINE OF FRESH CANDY AT 10 CENTS A POUND
Dunkirk, Indiana

HEAR THE

Manualo

The PLAYER PIANO that is all but Human

THE BALDWIN PIANO CO. 109 West Main St.
Muncie, Indiana

JAY COUNTY

PIANOS AND MUSICAL INSTRUMENTS—Continued.

PORTLAND—Chalk, L. C.
Cunningham's Music Store
REDKEY—Cole, Mrs. Emma

PLUMBERS.

PENNVILLE—Sanden, Robert
PORTLAND—Fulton Sheet Metal Works
NAHRWOLD, CHAS. C., N. Meridian St. See adv.
REDKEY—**WILSON, A. B.**, W High St. See adv.

POULTRY BREEDERS.

BRYANT—Wayman, L. A.
MONTPELIER—Poplar Grove Stock & Poultry Farm

POULTRY DEALER.

DUNKIRK—Weaver, Lee

PRINTERS AND PUBLISHERS.

BRYANT—Mills, G. F. & E. T.
DUNKIRK—Dunkirk News
PENNVILLE—Pennville Weekly Journal
Johnson, Fred M.

PORTLAND—Armstrong Publishing Co.
Commercial Printers
Commercial Review
Johnston, Geo. W.
Portland Republican
Timmonds, W. W.
Sun, The
REDKEY—Coble, Earl

PUMPS.

PORTLAND—Grimes, James
Landauer, Robert
Williamson Bros.

REAL ESTATE.

DUNKIRK—**Higman, C M., Co.**
Miller, C. H.
Roak, John T.
Todd, Charles W.
PORTLAND—**Hall, Geo. W.**
Holmes, John W. & Co.
Indian Loan & Title Co.
McLaughlin, Geo. E.
MAXWELL, GEORGE & CO., Bimel Bldg. See adv.
MILLIGAN, WM. F., 1st Nat Bank Bldg. See adv.
White, Frank



Why pay rent, when you could soon own your own farm with the rent you are now paying the landlord? I own farms, and also furnish herds of Spotted Poland China Hogs. I can get you started.

FOR PARTICULARS WRITE

WM. F. MILLIGAN

Portland, Indiana

CHARLES C. NAHRWOLD

Sanitary Plumbing, Heating
and Electric Supplies

PHONE 331

PORTLAND, INDIANA

CLASSIFIED BUSINESS DIRECTORY.

REAL ESTATE—Continued.

REDKEY—SHOCKNEY, CHARLES H.,
S. Meridian St. See adv.

RESTAURANTS.

BRYANT—Fornight, Ora C.

DUNKIRK—Busy Bee Lunch Room

Cozy Restaurant, The

Kennedy's Place

McGee's Lunch Room

New Moon Restaurant.

NEW CORYDON—Fravel, James

McAlexander, Wm. A.

PENNVILLE—Hall, Wm. A.

Home Restaurant

PORTLAND—Boles, H. E.

Cougill, Al. E.

Denny, Lola, C. & J. H.

Hines, J. S.

House & Baker

McKenna, Bernard

Premier, W. A.

REDKEY—Gem Restaurant

Shafer & Lee Restaurant

ROOFERS.

PORTLAND—FULTON SHEET METAL
WORKS, 218 W. Main St. See adv.

CLEANING AND PRESSING

NEATLY DONE—WORK GUARANTEED

AT

Miller's Pressing Parlor

NORTH MAIN ST., DUNKIRK, IND.

FRED. J. AXE

ASHLAND STOCK FARM

IMPORTERS AND BREEDERS OF

SHROPSHIRE SHEEP

YOUNG STOCK FOR SALE AT OUR FARM

Rural Route 11

PORTLAND, IND.

A. B. WILSON

Plumber and Electrical Fixtures

STEAM, GAS, AND WELL SUPPLIES

A Full Line of Pumps

REDKEY,

INDIANA

SALOONS.

DUNKIRK—City Bar
 Black, Geo.
 Heavland, Marion
 Elk Saloon
 NEW CORYDON—Bonifas, Peter

SANITARIUM.

REDKEY—Redkey Sanitarium

SECOND-HAND GOODS.

PORTLAND—Butterworth, Geo.
 Kikendall, A. L.
 McNeil, P. L.
 Milligan, W. F.
 REDKEY—Chittum, Wm. K.

SEEDS.

PORTLAND—HAYNES MILLING CO.
 See adv.

SEWING MACHINES.

PORTLAND—Farber, Geo. W.

SHEEP BREEDERS.

PORTLAND—ASHLAND STOCK FARM.
 See adv.

SHOES.

DUNKIRK—City Shoe Store
 REDKEY—Appenzeller, Wm. M.

SHOE REPAIRERS.

DUNKIRK—Borton, Henry C.
 Schellert, Charles F. & H. G.

NEW CORYDON—Pyle, Robt.
 PENNVILLE—Poster, J. D.
 PORTLAND—Deerduff, E. L.
 Kikendall, Grant
 Neel, C. F.
 REDKEY—Hume's Shoe Shop
 Woods, J. B.

SIGNS.

PENNVILLE—Johnson, Fred. M.
 PORTLAND—Portland Bill Posting Co.

SILOS.

PORTLAND—Sealed Joint Silo Co.

TAILORS.

DUNKIRK—Kennedy Tailor Shop
MILLER, TONY, PRESSING CO., N.
 Main St. See adv.
 Wesker, Henry, The Tailor
 PENNVILLE—Hughes, Walter H.
 PORTLAND—HOUSE & SHIELDS, 212
 W. Main St. See adv.
POLCAR, CHAS. G., Hawkins Bldg.
 See adv.
 Reinhard, W. G.
 Reinhard & Nicholas
 Richardson, A. N.
 Winters, L. A.
 REDKEY—Redkey's Haberdasher
Lee, John
 Stewart, Hiber

TELEPHONE AND TELEGRAPH.

BRYANT—People's Telephone Co.
 DUNKIRK—Citizen's Telephone
 NEW CORYDON—New Corydon Telephone Co.
 State Line Telephone Co.

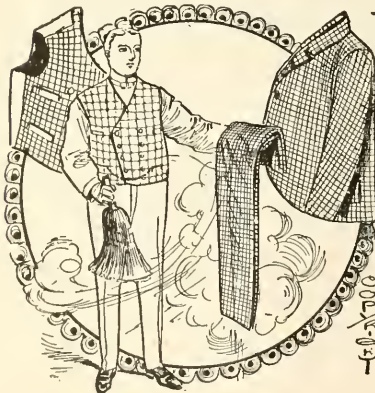

In Our Suits You Will Find
 "Individuality, Correct Workmanship"

A FULL LINE of
 IMPORTED and DOMESTIC
 WOOLENS Always in Stock.

CHAS. G. POLCAR
TAILOR

Hawkins Bldg. Portland, Ind.
 PHONE 309

PENNVILLE—Pennville Telephone Co.
 PORTLAND—Home Telephone Co.
 Western Union Telegraph Co.
 REDKEY—Redkey Telephone Co.
 SALAMONIA—Salamonia Telephone Co.

TINNERS.

PORTLAND—**MILEY, HENRY**, S. Meridian St. See adv.
 Wilkins & Garner

UNDERTAKERS.

BRYANT—Mitzner & Mitzner
 DUNKIRK—Cook & Stegall
 Hart & Racer
 PENNVILLE—Burk & Fennig
 PORTLAND—Baird, J. L. & Son
 Straley, F. A. & Son
 Williamson, Nelson R.
 REDKEY—Jones, W. R. & Sons

VARIETIES AND NOVELTIES.

BRYANT—Variety Store
 PORTLAND—Sheller, H. E.
 REDKEY—Barnett, G. W.

VETERINARIANS.

BRYANT—House, B. F.
 DUNKIRK—Gill, C. C.
 Painter, D. L.
 PENNVILLE—Boyles, Dr. J. V.
 PORTLAND—Culbert, Dr. J. S.
 Gott, Dr. C. V.
 Hughes, J. K.
 Reed, W. T.
 REDKEY—Peters, L. R.
 SALAMONIA—Maugas, Dr. D. E.

WALL PAPER AND PAPER-HANGERS.

DUNKIRK—Cline, Adam
LONG, S. E., S Main St. See adv.
 NEW CORYDON—Fening, Fred
 Reed, Chas. F. L.
 PENNVILLE—Gibble, Lee
 PORTLAND—Chalk & Stone
Moran, James W.

WELL DRILLERS.

DUNKIRK—Baker, Wilbur
 PENNVILLE—Miller, E. H.
 SALAMONIA—McKinley, C. L.
 McKinley, John

TINSMITH
STEEL AND CAST IRON
FURNACES

44 years experience with heaters
and repair work

I do my own work

Satisfaction guaranteed

HENRY MILEY

South Meridian St.

Portland, Ind.

Horse Ailments

(From the Biggle Horse Book)

The majority of horse ailments may be traced, directly or indirectly, to improper feeding and watering, careless management in the stable and in harness. A careless driver is a very frequent cause of loss.

There is no reason why a first-class team, six to eight years old, should not serve continuously and satisfactorily for a term of twelve to sixteen years, if properly protected, fed and looked out for.

If, from improper care or feeding, or from some unavoidable cause, your horse is out of condition, you should dose him with little medicine and much common sense.

The horse that allows himself to be caught lying down may be considered out of condition or lacking sufficient nutritious food. A quart of linseed meal divided into three feeds and added to his grain daily will do him much good and help a quick shedding of the coat.

BLINDNESS.—Consult a skilled veterinarian at once.

BOTS.—The bot-fly resembles a honey-bee in size, and in late summer deposits eggs of a yellowish color on the hair of the horse's breast, legs, etc. In trying to bite at these eggs, the animal gets some of them in his mouth and throat. The eggs soon hatch and the larvæ attach themselves eventually to the lining of the stomach, and are then called "bots." They remain in the stomach until the following spring. Of course, the presence of these pests causes more or less irritation, but, as a rule, no serious harm is done in ordinary instances. Contrary to popular belief, bots do not eat holes through a horse's stomach. We do not know of any treatment that will remove bots. *Prevention* should be the horse owner's main reliance. Kill the flies whenever possible; hang pieces of red cloth from the halter throat-latch, so that the shaking of the head when a horse is in pasture may serve to frighten the flies away; and scrape off, from time to time, any eggs which are found on the horse.

BROKEN-WIND.—See Heaves.

CAPPED HOCK.—May be reduced in the same manner as Wind Galls (which see).

CHOKING.—Horses that choke thrust out their heads, bend and stretch the neck, while there is a copious flow of saliva from the mouth. In some cases

there is distention of the gullet on the left side of the neck, if it has descended so far. If it be in the upper part of the gullet a man accustomed to giving balls may be able to reach it with his hand. Obstructions that have got lower down may be moved upward gently from the outside. Sometimes an obstruction is soft and may be crushed small enough for the animal to swallow it. A mass of meal or other impacted food is sometimes removed by frequent drinks of water, and a drench of olive or cotton seed oil can do no harm. The plan of reaching a whip or heavy piece of rope down the gullet to push the substance into the stomach is risky, in the hands of one not accustomed to the anatomy of the horse.

CHOKING DISTEMPER.—This disease prevails at times in many parts of the country. It is sometimes called spinal meningitis or putrid sore throat. The animal often falls down paralyzed, cannot arise, and if left prostrate is almost sure to die. He must be got upon his feet, and if he cannot stand must be swung. A majority of cases are fatal. It is caused by some specific poison taken into the system with food or drink, mostly the former. Dirty mangers, rotting roots or meal, and mouldy hay, especially meadow hay, are usually the media by which the disease is acquired. The moral is to have everything sweet and clean that the animal eats and drinks, and have no decayed matter in the entry or in any other part of the barn. (See Distemper.)

COCKED ANKLE.—See Knuckling.

COFFIN-JOINT LAMENESS.—Same as Navicular Disease (which see).

COLIC, SPASMODIC.—This begins suddenly. The horse stamps impatiently, looks backward, soon paws, and then rolls. After an interval of ease the pains return with increased severity. Give chloral hydrate, one ounce, in half a pint of water as a drench; or ether and laudanum, two ounces each, in linseed oil, half a pint; or sulphuric ether and alcohol, two ounces of each in eight ounces of water. If nothing else is handy, give of whiskey half a pint in hot water. If not relieved in one hour repeat any of the doses prescribed. The body should be warmly clothed and sweating encouraged. Dip blankets in hot water containing a small quantity

of turpentine, and hold them in place under the body with dry blankets, or rub the abdomen with stimulants or mustard water. If cramp is due to irritation in the bowels, a cure is not complete until a physic of aloes, one ounce; or linseed oil, one pint, is given. Soapy or salt water aids the cure when used as an injection.

COLIC, WIND.—Is caused by feeding after a long fasting, or when the animal is exhausted by driving, or by new grain or hay, too much grain fed, or by sour or indigestible food. The horse seems dull, paws, and the pains are continuous. The belly enlarges, and when struck in front of the haunches sounds like a drum. If not soon relieved, difficult breathing, sweating, staggering and death follow. Give alkalines to neutralize the gases formed. No simple remedy is better than common baking soda, two to four ounces. If this fails, give chloride of lime in half-ounce doses, or the same quantity of carbonate of ammonia dissolved and diluted with oil or milk, until relieved. Chloral hydrate is particularly useful in both wind and spasmodic colic. Horsemen would be wise to keep it ready for emergencies. Physic should be given in flatulent colic, and turpentine, one to two ounces, with linseed oil, eight ounces, frequently, to stimulate the motion of the bowels. Colic should not be neglected nor the patient left, until you are certain of cure or death.

COUGH.—If a horse coughs, dampen his hay, wet his mixed feed, keep him out of a draught; after exercise blanket him. (See Heaves.)

CRIBBING OR WIND-SUCKING.—This is a bad habit, rather than a disease. The horse bites his manger or other convenient object, sucks air and makes a peculiar grunting noise. Prevention aids a cure. Iron mangers and stable fittings are a great help; or box stalls containing no projecting wooden objects.

CURB.—A curved, unnatural condition of the back part of the hock. Lameness, enlargement and more or less inflammation are symptoms. Liniments, iodine ointment, blisters, and, as a last resort, fring, are all recommended.

DISTEMPER.—Keep hot poultices of bread and milk or oil meal on the neck of horses with throat distemper; change them often. In severe cases, rub the glands and muscles with spirits of turpentine and camphor. (See Choking Distemper.)

DYSENTERY.—If this trouble exists, place the horse in a dry, well-ventilated stable, rub the surface of the body frequently, and keep it and the legs warm with blankets and bandages. The food must be light and easy to digest, the water pure and in small quantities. Give first, castor oil, one-half pint, and laudanum, two ounces. The strength must be kept up by milk punches, eggs, beef tea, oatmeal gruel, etc.

EYE.—See Hooks, Pink-Eye and Blindness.

FARCY.—A form of glanders which attacks the skin. (See Glanders.)

FETLOCK.—If this be sprained and the injury slight, bandage and apply cold water frequently. Where the lameness is intense, and the swelling and heat great, the leg should be kept in a constant stream of cold water. When the inflammation has been subdued, the joint should be blistered. (See Knuckling.)

FITS.—See Stagers.

FOUNDER.—The front feet are usually affected, the delicate laminæ being inflamed. Acute founder, if not cured, develops into chronic founder, and no sure cure is known for the latter stage of the disease. The trouble may come from any one of several causes: Long or hard driving, hard pavements or roads, feeding or watering a horse while he is exceedingly warm or tired, etc., etc. Lameness, pain and heat in the fore feet, are common symptoms. For an attack of this kind, the best things to do are about as follows: Get the shoes off, put the horse in his stall, and soak or pack his feet in cold water, moss, or whatever is handy; give a tablespoonful of saltpeter as a drench three times a day; send for a veterinarian.

GALLS.—See Shoulder and Wind Galls.

GIDDINESS.—A horse which is frequently or occasionally overtaken with this trouble is dangerous to use. It is hard to cure. It indicates the need of moderate driving, especially in hot weather, and that a small amount of hay should be fed.

GLANDERS.—Whenever a horse is seen to bleed or emit offensive matter from the nostrils, glanders may be suspected and home treatment should not be attempted. It may be a dangerous case, which is fatal alike to man and beast. A veterinary surgeon should be called.

GORGED STOMACH.—This results when a horse has been fed after a long fast. The small stomach of a horse is so dis-

tended that it is unable to contract itself upon its contents, a motion which is necessary in digestion. The horse becomes stupid, slight colicky symptoms are observed, and he carries his head low and extended. As he grows worse he paws, becomes delirious, is covered with cold sweat, trembles, slobbers, staggers and drops dead. Treatment is difficult. A purgative of Barbadoes aloes, one ounce, should be given at once, followed by Cayenne pepper, one-half ounce, or Jamaica ginger, one-half ounce. If the bowels can be stimulated to act, they will in a measure relieve the stomach. For this purpose, use turpentine, two ounces, and linseed oil, eight ounces.

GREASE HEEL.—See Scratches.

HEAVES.—A peculiar movement of the abdomen and flank, points to heaves; a cough usually accompanies it. There is no cure for the established disease. Careful dieting will relieve the distress, but this will appear as bad as ever when the stomach is overloaded. The best quality of food lessens heaves. Food that is too bulky and which lacks nutriment, has much to do with the disease. Feed affected animals only a small quantity of hay once a day, and invariably water at least fifteen minutes before feeding, and never directly after meal. Work right after eating aggravates the symptoms. Carrots, potatoes or turnips, chopped or mixed with oats or corn, are a good diet. What bulky food is given should be in the evening. Medical treatment is worth less than dieting. A predisposition to the disease may be inherited.

HIDEBOUND.—A symptom, not a disease. The trouble comes because the horse is out of condition, or because he has worms, bad teeth, indigestion, or some chronic disease.

HOCK.—See Capped Hock, etc.

HOOKS.—There is a widespread delusion that hooks, so called, is a disease affecting the horse's eye. A barbarous custom among cruel men is to forcibly destroy the membrane which keeps the eye free from foreign substances, but the cruelty does not accomplish the desired result, though it may injure or destroy the eye. The obstinacy of the membrane simply shows something to be wrong in the anatomy of the horse, just as the tongue will indicate to the observing physician when the stomach of his subject is out of order. To cut or disturb the hooks in the eyes is as

absurd as to doctor the tongue instead of the stomach in the human case.

INDIGESTION.—Some horses, although having a good appetite, remain gaunt and thin from indigestion. They should be given some strong purgative, like Barbadoes aloes, combined with powdered ginger, one-half ounce; Glauber's salts, one-half pound, dissolved in a quart of water. When the intestines have been thoroughly cleaned by this process, give daily the following powder: Sulphate of iron, three drachms; sulphate of soda, two ounces; nux vomica, ten grains; ginger, one-half ounce. This powder may be continued daily for a month. Give all the rock salt the animal will lick.

ITCHING SKIN.—Wash the skin thoroughly with carbolic soapsuds, and give the horse a half pound of Glauber's salts daily for a week. Do not feed him any grain but wheat, scalded bran and linseed meal, three quarts of the former and one quart of the latter, for two weeks. There will speedily come a change. Card him daily. Scald his oats and give him salt daily. Feed oats, bran and linseed after the two weeks and scald the whole mess. When horses are covered with bunches or lumps, their blood is out of order. Give doses of Glauber's salts daily and hot bran mash. Give salts a half pound daily. A gill of *raw* linseed oil every day will be good, mixed with the bran.

KNUCKLING OR COCKED ANKLE.—A condition of the fetlock joint which resembles partial dislocation. The trouble is not considered unsoundness, but it predisposes to stumbling. Foals are quite subject to it, and no treatment is necessary, as the legs straighten up naturally in a few weeks. It is caused in horses by heavy and fast work, and is produced sometimes by a disease of the suspensory ligament, or of the flexor tendons. This should be relieved by proper shoeing. The toe must be shortened and the heels left high, or the shoe should be thin forward with thick heels or high calks.

LAMENESS.—May be due to founder, navicular disease, faulty shoeing, sprains, spavin, etc., etc.

LAMINITIS OR FOUNDER.—See Founder, LAMPAS. — Usually an imaginary trouble. Very rarely does the membrane directly beneath the upper front teeth congest and swell enough to interfere with feeding. When this trouble is feared there is no quicker nor surer

cure than feeding a little corn in the ear. When biting off the kernels, the horse naturally compresses the membrane or forces it back. The burning of the lampas is cruel and unnecessary, and if the swelled parts are cut, the cut should not be deep, or danger will result.

LICE.—Remove these by rubbing the horse with a solution of sulphate of potassium, four ounces, and water, one gallon; or with strong tar water; or dust with Persian insect powder; or the skin may be sponged with benzine or quassia chip tea. Any of the applications must be repeated a week later to destroy the lice hatching in the interval. All blankets should be boiled, and the stalls painted with turpentine, and littered with fresh pine sawdust.

LOCKJAW.—This is caused by cuts, nail in the hoof, etc. Nothing is so common from wounds in the feet and from docking. The horse is unable to open his jaws to the fullest extent, and mastication is impossible. Various muscles twitch, the head and tail are elevated and the nose protruded, and the anus is compressed. The animal swallows with difficulty; saliva flows from the mouth. Of course, in this disease the necessity of calling in a skilled veterinary surgeon is indicated.

MEGRIMS.—See Giddiness.

MENINGITIS SPINAL.—See Choking Distemper.

OVERWORK, OVERHEATING, ETC.—An experienced horseman, if humane, will not push his horse beyond his strength. An indiscreet driver will sometimes bring an animal to the verge of extinction. The symptoms are plain in the audible breathing, staggering gait, exhausted appearance and heaving flank. The girts must be removed and the face turned toward the wind, the animal being protected from the sun meantime. The head must be left free and the limbs and body well rubbed. The movement of the ribs should not be hindered in any way. A few swallows of cold water may be allowed, and, in hot weather, the mouth, forehead and face may be sponged with it. When sufficiently revived, the horse should be slowly led to a comfortable box-stall and heavily blanketed, woolen bandages being wound about the legs as well. If the horse has fallen he must not be allowed to lie until he voluntarily gets up, but must be propped up on his breast and not allowed to lie flat on his side. Heat exhaustion is somewhat

similar in symptom and demands similar treatment, with the addition of throwing cold water over the animal, particularly wetting the head, and causing a current of air to pass over him that evaporation may take place.

PINK-EYE.—A species of influenza which causes inflammation of the eye. It is contagious. Isolate the patient; disinfect his old stall; blanket him and feed him warm mashes and laxative food; bathe the eyes occasionally with hot water. Boric acid (one dram diluted with three ounces of water) makes an excellent solution for dropping into sore eyes, at intervals of three or four hours.

RING BONE.—An osseous exudation or bony deposit at the crown of the hoof. When its presence is first detected the place should be severely blistered once or twice, or red iodide of mercury applied. If this fail, firing with the hot iron in the hands of a competent surgeon will be necessary.

ROARING.—A disease of the muscles of the larynx and a vocal cord. Causes a roaring or whistling sound when the horse is exercising. This trouble may come from straining the respiratory organs, it may be an after-effect of distemper, or it may have been inherited. Treatment is of little benefit, although a surgical operation sometimes brings relief.

SCRATCHES OR GREASE HEEL.—This trouble is frequently the result of carelessness in cleaning and ventilating the stable. Many a horse is ruined by allowing the legs to go dirty. It takes only a few minutes to wash them clean and rub them dry. If the skin begins to crack it must not be left or it will become almost incurable. The skin must be kept clean and soft. The disease may result from the condition of the blood, from unwholesome fodder, or work in irritating mud or dust, especially of a limestone character. It has been brought on by using caustic soap on the legs, clipping the heels in winter time, by debilitating disease, etc. The first step in a cure is to remove the cause, and if there is much local heat, administer a laxative, like a pound of Glauber's salts. Highly-fed animals should have their rations reduced, or replaced by bran mashes, flaxseed, fruits, roots, and other non-stimulating food. Bitter tonics are essential also, and may be continued six weeks to two months. If the skin is unbroken, bathe with

water, one quart, in which sugar of lead, two drachms, is dissolved; or anoint with vaseline, one ounce, sugar of lead, one drachm, and carbolic acid, ten drops. To clip the hair from the horse's heels and poultice them with grated carrot, night and morning, is sometimes beneficial. Free exercise is important. Rub the heels dry and apply equal parts of glycerine and compound tincture of aloes. Or try this: Cut the hair off short and paint it over with chloride of zinc and water—thirty grains to one pint of water. Put this on once a day and rub with glycerine.

SHOULDER.—Have properly fitting collars. If the surface galls under the collar, wash with salt and water at night and with clear water in the morning, and protect the spot with a pad under the collar. If the skin breaks, use a lotion of one drachm of carbolic acid to one quart of water twice a day, and relieve the horse from work for a day or two. It is cruel to work a horse with a raw, sore shoulder. Various forms of shoulder lameness exist. (See Sweeny, Navicular Disease, etc.)

SKIN.—See Itching Skin.

SPAVIN.—If you have a suspicion of a spavin coming on your horse, employ a good veterinary surgeon. Heroic treatment is the only thing in such cases. Judicious firing, strong blistering and perfect rest for at least six weeks or two months, and good nursing will, in most cases, arrest the disease and cure lameness. It is the result of too great exposure in draught or speed, or from slipping and kindred causes.

SPINAL MENINGITIS.—See Choking Distemper.

SPLINT.—This may be rubbed off and the work aided by putting on a liniment, but few would persevere in the rubbing long enough to make a cure. A blister will do it.

SPRAINS.—See Fetlock, etc.

STAGGERS OR FITS.—Horses liable to this trouble should have harnesses that are carefully adjusted, and should not be pushed in hot weather. No heavy feed should be given them at any time, oats and sweet hay or grass being the best. Such animals should not be driven when it can be avoided. When indications point to an attack, the horse should be stopped, his harness loosened, some cold water given him to drink and his face sponged at the same time. Rye is a bad feed for sleepy staggers.

STRING HALT.—Cures are difficult and rare. Consult a veterinarian.

SUNSTROKE.—See Overheating.

SWEENEY.—This is often called shoulder lameness, and it causes the wasting away of some muscles on the outside of the shoulder blade. The trouble, as a rule, is brought about by extra-hard work or pulling when a horse is young. More or less lameness is a symptom of sweeny. Easy work; perfect-fitting collars; rubbing with liniment; light blisters, etc., are recommended, but a cure is difficult and tedious, as a general thing.

TEETH.—A twenty-year-old horse was not doing well. Upon examination his front teeth were found to be so long that his grinders were kept from coming together, and he could not masticate his food. His teeth were filed off, and the sharp points evened with a float, and he is now doing as well as any of the younger horses. Watch the teeth of the old horse. (See Lampas.)

THOROUGH-PIN.—An enlargement between the point of the hock and the front of the hock joint. Treatment should be the same as for wind-puff.

UNNATURAL APPETITES.—The horse which eats its own excrement, dirt, etc., does it for the acids and salts found in such substances. Give such a horse a pinch of copperas, bone dust, salt, ashes and saltpetre mixed in its meal once a day. A few days of pasturing will prove beneficial.

WHEEZING.—Horses often snort and wheeze because of an enlargement of the glands in the nostrils. A skilled veterinarian can remove the trouble by cutting it out. Doctoring will not cure snoring or wheezing horses. The air passages are stopped. Wheezing may also be caused by a form of asthma called Heaves (which see).

WIND GALLS OR PUFFS.—The treatment consists in pressure by means of bandages and by cold lotions; also, hand rubbing and iodine ointment.

WIND-SUCKING.—See Cribbing.

WORMS.—Horses having greedy appetites, rough coats and poor condition may be suspected of worms. Such animals often pass long, round worms. Copperas or tobacco will clear the worms out of the stomach of a horse. A tablespoonful of copperas for two days and then stop for two. A handful of tobacco dried and made into powder and mixed with the grain. Give this for

three days and then omit it for a few days. For worms in the rectum a syringe must be used. Salt and water are good; or, carbolic acid diluted fifty times in water; or, what is better, thymo-cresol, diluted one to fifty parts of water.

PUNCTURE.—It is dangerous for a horse to step on a nail, as it is likely to result in lockjaw. Have the blacksmith cut out the puncture down to tender flesh, then fill the opening with a 5 per cent. solution of carbolic acid and pack with cotton to keep out dirt, and repeat daily, soaking the foot in clean warm water before dressing.

NAVICULAR DISEASE is indicated by a shrunken shoulder, and a contracted foot that is placed several inches in advance of the other while at rest. This is an inflammation or ulceration of the pedal sesamoid at the point where the tendons play over it. The symptoms are often very obscure, according to the stage of the disease, and the lameness is attributed to some difficulty in the shoulder. This, however, is a mistake. It is due to the wasting of the shoulder muscles from disease. The cause is usually fast work on hard roads or pavements, causing slight inflammation, which being unnoticed or neglected, increases and ends in ulceration. The best treatment is to remove the shoe, pare down the hoofwall and round the edge to prevent splitting, then fire deeply in points around and above the coronet, follow up with one or more blisters of red iodide of mercury, one part, lard, three parts, and when the effects pass off, turn out the animal to pasture for six weeks. It is always best to consult, in this disease, a competent veterinary surgeon.

CORNS originate in simple bruises. There is later an increased production

Dehorning Calves

Taking horns off yearling or older cattle is a hard shock to them. It costs a week's feed, and may cost much more. It is very easy to prevent the horns starting, requiring only thoughtful attention for a few minutes before the horns have come through the skin.

The following recipe has never failed: Procure common powdered concentrated lye, such as all housewives use. A 10-cent can will dehorn 100 calves. When the calf is a week or more old, before the horn has come through the skin, and when you can feel it in the shape of a little button under the skin, take

of hoof, and the formation of a horny tumor which presses on the quick. If of recent formation apply a bar shoe and rasp down the bearing surface of the afflicted heel and avoid pressure. Soak the feet. A horny tumor must be pared to the quick and packed with tar. Shoe with a bar shoe and place a leather sole between it and the hoof. If the corn be further advanced the foot should be soaked in a bucket of hot water for an hour, and then poulticed. Any matter that has formed should be liberated, and if grit or dirt has got into the heel this should be cleaned out. Poultices should be kept upon the wound until it is healed and free from soreness. If the cause is so serious that matter has burst out at the top of the heel, only a veterinary surgeon is competent to manage it.

THRUSH is a disease which shows an excessive secretion of unhealthy matter in the frog, and is detected by its vile odor. A common cause is foul stables. The cure consists in cleanliness and the removal of the cause. The diseased and ragged portions of the frog should be pared and scraped and the foot poulticed for a day or two with oil meal and water, to which may be added a few drops of carbolic acid, or some powdered charcoal. The dressing should be changed daily, and after every vestige of decayed substance is removed, the cleft of the frog and grooves on its edges should be cleaned and packed with oakum, held in place by leather nailed on with the shoe. Before packing, cover the place with a good coat of sulphate of zinc, pressing well in. Horses especially liable to thrush may need to be protected in the stable by the use of boots. Sometimes other diseases combine with thrush, making a cure seem impossible.

the calf in hand. Lay him gently on his side. Spit on the little bump and rub it in with your finger, till a place is wet as big as a silver quarter of a dollar. Don't wet anywhere else. Take your knife and lift out dry the powdered lye, as much as two grains of corn. Press it down on the wet place. It will stick there. Treat the other side in the same manner. Let the calf go. It won't hurt him much, or long. A scab forms; do not touch it. It will peel off after a time, and the hair will grow over the place; you will have a fine, smooth head, equal to a natural polled head.

Hog Ailments and How to Treat Them

(From the Biggle Swine Book)

More has been spoken and written on the subject of hog cholera than upon any other one subject connected with hogs. It has ever been a fruitful source for discussion at farmers' institutes and an endless theme on which to write. The Government has appropriated large sums of money and has employed learned men who have labored with seeming diligence for years, and yet after all these years of waiting and all this expenditure of money we are forced to admit, whether humiliating or not, that we know but very little that is of practical benefit about the whole matter.

But two things are absolutely known about the disease. One is that it sweeps unrestrained over vast areas of country, leaving death and destruction in its wake; and the other is that hogs which contract the disease usually die.

We shall not attempt to deal with this subject in a scientific way, but shall deal with it rather from a practical standpoint.

A somewhat recent means of preventing the disease is the serum or antitoxin cure. It consists in introducing into the system of the animal a serum which enables the body to more successfully combat the disease. The Government officials seem to be highly pleased with the results so far and seem to believe that relief from the dread disease is likely to come through this means. The serum produced last year, wherever used in cholera-infected herds, saved over eighty per cent. of the animals. It is easily applied, and its good effects in sick hogs are seen almost immediately.

Page after page has been written as a means of telling hog cholera, but much of it is difficult of comprehension to the average reader. If you have never had it in your herd you are to be congratulated on your good fortune; and if you ever do, when you are done with it you may not have as many hogs as you did before, but rest assured of one thing, and that is you will know hog cholera when you see it again. As a rule hogs do not look well for weeks before an attack. At other times it will come like a bolt of lightning from a clear blue sky. The first thing noticeable is a loss of appetite; the hair will look harsh and dry; sometimes a slight cough will be noticeable, at other times not.

The disease is sometimes of slow development, at other times quite rapid. Instead of the sprightly, rapid movement so characteristic of the young and growing hog, he moves slowly and indifferently; he looks gaunt and tired; his back is arched, and he moves his hind legs with a dragging motion; his temperature will most likely be high, probably from 104 to 108—the normal temperature of the hog is from 100 to 102. His bowels may be costive or the discharges may be thin and watery in substance, but usually black or dark in color, emitting an offensive odor peculiar to the disease.

The disease may be of a lingering character and the animals linger for weeks, or they may die in three or four days. Usually the lingering type is less fatal than the more rapid forms of the disease. Hogs which discharge freely in the first stages of the disease are more likely to recover than when the bowels remain constipated. Dark blue spots will often appear under the skin. The bowels will be more or less inflamed inside; in the small intestines and sometimes in the stomach will be found ulcers; this, however, is not common in the first stages of the disease. The bladder will most likely be full of a dark thick substance, showing that the kidneys, and in fact the whole internal organism, are affected.

If we were to say what we thought was the best thing that could possibly be done when cholera appears in a herd, we would unhesitatingly say, take the well hogs to clean new quarters where no hogs have been for years. Then if more of them take sick move them again, and it is our belief based on actual experience that more can be accomplished in this way than by the use of all the medicine in the country. For various reasons it is not always possible to move hogs, and in that case treatment may be resorted to, sometimes with fairly good results. The treatment should consist in separating the well from the sick hogs, and in dividing the sick hogs according to age and size and severity of the attack. Not more than four or five hogs should be in the same pen, and fewer would be still better. Feed but little, and let that be food which is easily digested. Use air-slacked lime and crude carbolic acid freely as a disinfectant. Use it both on the hogs and on the ground, in

the sleeping places, on the fences and in the drinking vessels. As much depends on a thorough use of disinfectants as upon any other thing. If the bowels are constipated give something to move them. If too loose give something to check them. In short, use good common horse sense (so to speak) and you will usually succeed very well. There is nothing better than salts or oil to move the bowels, and nothing shows better results in checking them than a few drops of crystal carbolic acid. We know of no food better, if indeed as good, for sick hogs than ship stuff, or middlings as it is sometimes called; it seems to digest easily and is soothing to the bowels.

If the weather is wet and cold keep the hogs dry and warm. In wet weather (if not too warm) keep the hogs in a floored pen, or at least in a pen where no water will lie in sinks or holes, as dirty water is one of the worst things a sick hog can possibly have. If the weather is warm, shelter the hog from heat. In other words, make him as comfortable as possible.

Let it be borne constantly in mind that much depends on good nursing. It would seem natural and reasonable that an animal afflicted as he is would do best if allowed plenty of fresh water to drink, but actual experience demonstrates that a greater number recover when the supply of water is limited than when it is not.

Hogs that are very sick should be kept by themselves, as others seem to disturb them, and often their recovery depends on being perfectly still at the critical period of the disease. As a rule hogs that are too sick to eat die. All hogs that die of cholera, or of any other disease for the matter of that, should be burned and not buried, as abundant evidence can be produced to prove that the carcasses of hogs dying of cholera have been the cause of an outbreak years afterward. By all means burn all dead hogs as the only absolutely safe way of disposing of them. The burning operation is very simple. Lay the bodies across two logs, sticks or pieces of iron that will keep them up off the ground so that the fire can get under them, and the grease from their own bodies will usually do the work, with a little wood or corn cobs added occasionally.

Experience teaches that the disease more commonly appears in large herds than in small ones. The moral of this, then, is easily understood. Do not keep

hogs in large droves. Not over twenty-five or thirty hogs at most should long remain together, and half the number would be infinitely better and safer in every way. Hogs of different sizes and ages should not be kept together, excepting of course sows and suckling pigs. Hogs should not be kept on the same ground from year to year if it can possibly be avoided. Plow up the lots and pens and cultivate them for a year or two; it will greatly assist in keeping your lots free from the germ. The disease is much more prevalent in the summer and fall months than in other seasons of the year. Then as far as is possible reduce the number of hogs on the farm at this season of the year.

If your neighbor's hogs have the disease, stay away from his pens and be sure he stays away from yours. Shoot a crow, a buzzard, or a stray dog that comes on your place as unhesitatingly as you would kill a mad dog. This trio does more to scatter the disease than all the other causes combined. If your hogs are fit or any way near fit to go to market when the disease makes its appearance in the neighborhood, sell them without delay. "A bird in hand is worth two in a bush." If your hogs have cholera this year, don't get discouraged and quit, but try it again, on fresh ground.

If your brood sows have passed through the cholera, keep them; they are valuable. They will never again have the disease, and their pigs are not nearly so apt to contract it as pigs from sows that have not had the disease. Look out for streams which come down from some neighbor above you. This has been found a frequent cause of cholera outbreaks. The germs of hog cholera possess great vitality, and will live in the soil, in moist matter and especially in water, for months.

If you feed corn, rake the cobs together often and burn them; pour water on the coals and then put salt on the charcoal thus made and you have an excellent preventive for diseases, with little or no cost. Keep your hogs, excepting brood sows, ready for market. It may come handy some day. Strong, vigorous hogs are less liable to contract the disease than hogs of less strength and vigor. Then breed and feed for both these things. Eternal vigilance in hog breeding, as in other kinds of business, is the price of success.

Here is a formula for the treatment of hog cholera that is probably as good as

any, which is not saying much. It is suggested by the Department of Agriculture:

- Sulphur1 pound.
- Wood charcoal.....1 pound.
- Sodium chloride.....2 pounds.
- Sodium bicarbonate...2 pounds.
- Sodium hyposulphite..2 pounds.
- Sodium sulphate.....1 pound.
- Antimony sulphide...1 pound.

Thoroughly mix and give a large tablespoonful to each 200-pound hog, once a day. If the animal does not eat, add the medicine to a little water, thoroughly shake and give from a bottle by the mouth. If the animal will eat, mix the medicine with sloppy food. The same remedy is recommended as a preventive to those animals that do not as yet show signs of disease.

If you have had cholera on your place, and you have small, inexpensive pens, burn them at once. In a piggery, burn all the litter and loose inexpensive parts; renew the floor, if possible, and disinfect the remainder by washing it with hot water and washing soda. After washing, apply with a whitewash brush, or better yet a spray pump, a solution of one part of carbolic acid to fifty parts of water. Then thoroughly whitewash. Treat the fences in the same way. Earth floors should be removed to a depth of at least six inches and the ground sprinkled with chloride of lime and a few days later a good coating of air-slacked lime. Don't put pigs in the quarters for at least six months, and, if possible, have them vacant over the first winter.

An Ohio breeder of large experience, in the Miami valley, where hog cholera first appeared in 1856 and has recurred at frequent intervals, holds that drugs, virus and antitoxin have all been fairly tried sundry times by him and his neighbors. He believes that prevention will do more to hold in check the plague than drugs and hypodermic infusions. The most important help to prevent spread of disease is not to allow the hog farm to become infected with the excrement of diseased hogs. This can be done by quarantining the herd in a field, that is to be put under cultivation the following year. This quarantine must be established as soon as the first pig is taken sick. If the disease is in the neighborhood, carefully watch for first symptoms of disorder. Do not wait until several are sick and scouring, for this excrement is loaded with germs of disease, and these germs may retain vitality many

months when covered in the corners of pens, or filth of yards, or about an old straw stack; but when exposed to sunlight or dryness they lose vitality in a few days, and under some very drying sunlight conditions in a few hours. Carefully observing these facts, he has in forty years been clear of hog cholera the year following an attack, and on until the disease has become epidemic in his neighborhood. After the herd has been placed in quarantine away from the permanent hog houses, lots and feeding floors, he kills and burns, or buries five feet deep, each animal as soon as it shows distinct symptoms of disease. They are burned or buried beside the quarantine, and in the field to be cultivated the following year. It requires nerve to kill breeding stock of great value, but they are as liable to spread and entail disease as any other, when once attacked.

If, by any means, we can prevent spread of germs, by so much do we hold the disease in check. A farm, with its feed lots and pens and shelters infected by the excrement of the diseased, becomes as deadly a centre as the public stock-yards and filthy stock cars on the railroads, and these are so thoroughly infected that we can never safely take stock hogs from these to our farms. This is not theory, but well proven fact.

Pig ailments are numerous; we shall speak only of some of the most common.

It is always best to give medicines mixed with food or drink where possible. If the animal refuses food or drink and it is necessary to administer drugs, it may be done by placing a stout chain (an ordinary harness breast chain does very well) within the mouth and well back between the jaws, which are thus kept from crushing the bottle. Two or three men are necessary for the undertaking, one or two to hold the chain and one to pour the medicine. The head should be well elevated, which places the pig on his haunches. Do not pour the medicine fast enough to strangle the animal.

Hogs will not do well when the skin is covered with filth. Bad air will bring on coughs; all corn for food, fever; a wet bed, rheumatism; and a big bunch together will breed disease. With a clean skin, good air, a variety of food, a dry bed and a few together, and lots of out-of-doors, they will do well.

When at pasture they find many roots, nuts and pebbles, besides being continually active, which does more than food

for their hearty health, rapid and easy digestion and speedy, profitable growth.

THUMPS.—This disease is quite common (especially in the early spring) and is exceedingly hard to handle when once contracted. More can be done to prevent than to cure. You visit the sow and litter in the morning to give them their accustomed feed, and you notice that one of the fattest and plumpest ones does not leave his bed as do the others. You enter the sleeping room and compel him to come out, which he does somewhat reluctantly, and you will notice that his sides move with a peculiar jerking motion, and if allowed he will soon return to his bed. Rest assured he has thumps, and nine chances to one he will die. It is caused by fatty accumulations about the breast, which interfere with its action, and the lungs work hard—pump for dear life to keep up the heart's action—to send the blood through the body. The pig is faint because of feeble circulation, and he is cold, and soon dies from exhaustion or weakness. He has no strength to suck or move.

♣To prevent thumps, get over into the pen several times a day and hustle the little pigs about the pen; also stint the sow so that she will give less milk. Pigs when they stir about, and when they are thin in flesh, rarely have thumps.

Thumps rarely occurs among pigs farrowed after the weather is fine, but does quite frequently occur among pigs farrowed in early spring. If the weather is cold and stormy and the sow and litter keep their bed much, then be on the lookout for thumps. Guard against it by compelling both sow and litter to exercise in the open air.

CANKEROUS SORE MOUTH is a disease which is quite common and which if not promptly taken in hand is often quite fatal. When pigs are from a few days to two weeks old, you may notice a slight swelling of the lips or a sniffling in the nose. An examination will show a whitish spongy growth on the sides of the mouth just inside the lips or around the teeth. This is cankerous sore mouth, and if not taken promptly in hand will result in the death of the entire litter, and will sometimes spread to other litters.

Some claim the disease is caused by damp and filthy beds, others say it comes from a diseased condition of the sow, and still others claim it is caused by the little pigs fighting over the teats and wounding each other with their sharp

teeth, and stoutly aver that if the teeth are promptly removed no case of sore mouth will ever occur.

Hold the pig firmly and with a knife or some cutting instrument remove all the spongy foreign growth, and be sure you get it all even though the pig may squeal and the wound bleed; your success in treating the disease will depend largely on the thoroughness with which you remove this foreign growth. After removing the fungous growth apply an ointment made of glycerine and carbolic acid in about the proportion of one part of the acid to from five to eight parts glycerine. Repeat this each day for three or four days and the disease will usually yield. You may discover in a day or two after commencing treatment that you did not succeed in removing all the cankerous growth at first, and if so, repeat the cutting operation till you do remove it all.

Another treatment which we have heard recommended is to catch the diseased pig and dip his nose and mouth up to his eyes in chlora naphtholeum without diluting it. This is certainly easily done and is highly commended by the person suggesting it.

BLIND STAGGERS, INDIGESTION, SICK STOMACH, FOUNDER.—Causes, over-feeding, especially common with new corn; sour or decayed food. Sudden warm sultry weather predisposes in highly fed hogs. Insufficient exercise is also a predisposing cause.

Symptoms.—Loss of appetite, bowels constipated, or maybe diarrhoea. In some severe cases blind staggers and great paleness of mouth and nose, coldness of surface of body; abdomen may be distended and drum-like from contained gases.

Treatment.—Remove sick animals, provide clean, dry, well ventilated quarters, with chance for exercise, and fresh earth and water. If animal will eat, give light feed. Give charcoal in lump form, also mix soda bicarbonate in food at rate of two tablespoonfuls per day to each half-grown animal. It is rarely necessary to drench with medicine. If recovery begins, use care not to again feed too much.

MILK FEVER occurs in sows immediately after farrowing or within the first few days afterwards. The symptoms are loss of milk, swollen, hard condition of the milk glands, which are more or less painful on pressure. Sow may not allow the pigs to suck; she may lie flat on her

belly or stand up, and in extreme cases the sow has spells of delirium, in which she may destroy her young.

Cause.—Injudicious feeding, overfeeding on milk-producing foods. Do not feed sow quite full rations for few days just before and after farrowing.

Treatment.—Give sow plenty of cool clean water; bathe the swollen glands for half hour at a time with water as warm as she will bear, dry thoroughly with soft cloth and give good dry pen. If bowels seem constipated give the sow internally one-half pint pure linseed oil. (Never use the boiled linseed oil used by painters; it is poisonous.) If the sow starts killing her young, or has no milk for them, it is best to take most of them, or all, away from her and feed by hand with spoon or ordinary rubber nipple and bottle. For this use one part boiled water and three parts cow's milk. The pigs may be returned to the sow if her milk returns.

Scours among pigs is another common and very troublesome though not dangerous disease. This disease is not confined to any particular season, but is more common in the wet, damp weather of April and early May than in other seasons of the year.

As in thumps, remove the cause. This disease is almost invariably caused by some improper food eaten by the sow. A sour swill barrel is often the cause. It should be borne in mind that pigs once affected will be more liable to a recurrence of the disease than those never affected, and greater care should be used with them for some weeks till they fully recover.

CONSTIPATION.—Cause, improper feeding, exclusive grain diet, lack of exercise. Not dangerous in itself, but frequently followed by prolapsus of the rectum, or what is commonly called piles. The constant straining causes this. The only remedy is laxative food and exercise. The protruding bowel must be washed clean as soon as seen and well covered with olive oil or lard. It should then be returned by applying firm pressure with the hand, and when once in place should be retained by three or more stitches of waxed linen or heavy silk thread, passed from side to side through the margins of the opening, care being used to take a deep hold in the skin.

While this operation is being done the animal should be held by the hind legs by two assistants, thus elevating the hind

quarters. Allow stitches to remain two or three weeks.

RHEUMATISM.—A disease of the joints, manifested by pain, heat and lameness, with swelling of one or several joints. There may be high fever and loss of appetite. May be acute and rapid in its course, or slow, chronic and resulting in permanent enlargements of the bones of the legs, especially the knee and hock.

Causes.—Primarily deranged digestion, lack of exercise; dampness and exposure to draughts of cold air also a cause. The tendency to rheumatism is hereditary in certain families of hogs.

Treatment.—Endeavor to prevent by proper exercise, food and attention to surroundings. Do not breed rheumatic specimens even if fully recovered from lameness. In acute cases an adult hog should have twice or three times daily one drachm salicylate soda.

ASTHMA sometimes occurs in adult hogs.

Symptoms.—Shortness of breath on lease exercise, noisy breathing, more or less intermittent. Do not breed; butcher early.

CONGESTION OF THE LUNGS sometimes occurs, the result of driving or chasing. May be rapidly fatal.

Symptoms.— Sudden shortness of breath and sudden great weakness. The hog is not adapted to rapid driving; if it must be driven at all, give plenty of time.

PNEUMONIA (LUNG FEVER) may follow congestion of the lungs; may be induced by crowding too many hogs together, when they heat and become moist, after which they are in poor condition to withstand cold.

Symptoms.—Loss of appetite, chills, short cough, quick breathing.

Treatment.—Separate sick at once from the drove; give dry quarters with abundance of dry bedding; tempt appetite with small quantities of varied food. Apply to sides of chest, enough to moisten the skin, twice daily, alcohol and turpentine equal parts; continue until skin becomes somewhat tender.

TETANUS (LOCK-JAW).—Caused by introduction into the system of the tetanus bacteria, which gains entrance through a wound.

Symptoms.—A stiffness of more or less the entire muscular system, generally most marked in the jaws, which are greatly stiffened. Eating very slow, or entirely stopped; appetite not lost.

Treatment.—Some cases recover if

carefully nursed. Give nourishing drinks, elevate trough or bucket so the patient can get its snout into the drink; give dissolved in hot water and mixed with the slop forty grains bromide of potash two or three times daily until improvement is noticed. Do not attempt to drench. Any wound which seems to be a cause should be cleansed and wet often with five per cent. solution of carbolic acid and water.

LICE.—Very commonly found upon hogs. They are introduced by new purchases or by visiting animals.

Caution.—Examine the newly purchased hog well on this point before placing with the drove. Hog lice are quite large and easily detected on clean white animals, but not readily on dark or dirty skins.

Remedy.—Wash well with soap and water, if weather is not too cold, then warm water, if weather is not too cold, then apply enough petroleum and lard, equal parts, to give the skin a complete greasing. If weather is too cold for washing, clean with stiff brush. Creolin one part to water five parts is also a safe and sure remedy. Two or more applications are necessary at intervals of four or five days to complete the job. The wood-work of pens and rubbing places must be completely whitewashed.

MANGE.—Caused by a microscopic parasite which lives in the skin at the roots of the bristles.

Symptoms.—Intense itching with redness of the skin from the irritation of rubbing. Rather rare, but very contagious.

Treatment.—Separate diseased animals; scrub them thoroughly with warm water and strong soap; apply ointment composed of lard, one pound; carbonate of potash, one ounce; flor. sulphur, two ounces; wash and re-apply every four days.

MAGGOTS.—The larvæ of the ordinary blow-fly frequently infests wounds on hogs during the summer months. Watch all wounds during hot weather; keep them wet frequently with creolin one part and water six parts, or five per cent. watery solution carbolic acid. If the maggots gain entrance to the wound, apply either above remedies freely, or ordinary turpentine with a brush or common oil can.

ROUND WORMS.—Very common in shotes and young hogs, not apparently harmful, unless in great numbers, when they cause loss of flesh. They may be

exterminated by keeping the hog without food for twenty-four hours, and giving to each shote or old pig one tablespoonful of turpentine thoroughly beaten up with one egg and one-half pint of milk.

TUBERCULOSIS (CONSUMPTION).—A contagious disease common in man, cattle and not rare in the hog.

Symptoms.—Loss of flesh, cough, diarrhœa, swelling about the head and neck, which may open and discharge with little tendency to heal; death in from few weeks to months. Post mortem shows various sized tubercles, which may be situated in any part of the body, most commonly in the bowels, lungs, liver, or glands of the neck.

Causes.—Direct contagion from other hogs, but generally from feeding milk from tuberculous cows, or by eating butcher offal from such cows.

Prevention.—Care as to the source of the milk fed; if suspicious, boiling will render it safe. Do not feed butcher offal; separate suspicious hogs at once, and if satisfied they are tuberculous, kill and bury deep, or burn them. The tuberculin test can be applied to the remainder of drove, as without it it is impossible to say how many may be diseased.

WOUNDS generally heal readily in the hog if kept clean and free from maggots. The result of neglected castration wounds is sometimes serious. Have the animal clean as possible when castrated, and endeavor to keep it clean and give opportunity for abundant exercise until wound is healed. There is probably nothing better and safer to apply to wounds of the hog than creolin one part, water six parts.

TRAVEL SICKNESS.—Similar to ordinary sea-sickness in man; very common in shipping pigs by wagon.

Symptoms.—Vomiting, diarrhœa, great depression; seldom if ever fatal. May be rendered much less severe by very light feeding before shipment.

To Find the Amount of Wall Paper Required to Paper a Room

Measure the distance around the room deduct the width of each window and door, take two-thirds of result. Divide this result by the number of strips that can be cut from each roll and you have the number of rolls required. A roll is generally a foot and a half wide, 24 feet long and contains 36 square feet, or 4 square yards.

Cow Ailments and How to Treat Them

(From the Biggle Cow Book)

Let sick or maimed animals lie still. Do not torture them by trying to get them up. Rub their limbs every day and keep a soft bed under them. They will get up when they are able.

If a cow look poor and weak, put a blanket on her, keep her in a warm place, and feed her some corn meal and middlings, and some oats. Give her warm drink, and stir a little cheap flour in it. Do not let her run clear down. Look ahead.

If cows are accidentally left out in a rain and seem cold, put them in the stable as soon as possible and rub them well. If they shiver, put blankets on them until they are dry. If there is inflammation or hardness in the udder, bathe it thoroughly for at least half an hour, and rub gently until thoroughly dry.

If this does not effect a cure put a warm flaxseed poultice on the udder, which can be held in place by means of an eight-tailed bandage. This should be changed twice a day until the hardness and soreness are gone. Of course, the cow should be milked out two or three times each day.

If a cow get a foreign body in the mouth turn her head towards the light and remove it.

When chaff or other dirt gets into the eye syringe or sponge the eye frequently with clean cold water containing sulphate of zinc one grain to each ounce of water. Keep stable darkened.

For CHOKING, examine throat and neck; if offending object is felt, attempt to force upward into the mouth by pressure of hands below the object. Give one pint linseed oil or melted lard. May sometimes reach with hand by holding tongue aside. Do not push a stiff stick or fork handle down the throat; a piece of rubber hose, well greased, is less likely to ruin the cow.

If a cow has BLOAT or HOVEN there will be a drum-like swelling on left side in front of hip, caused by green food, wet or frosted clover, overfeeding, choking. Give one-half teacupful table salt in water, as drench. Exercise. If not relieved give aromatic spirits of ammonia, two ounces, well diluted, every hour.

Where there is great danger of suffocation a puncture of the paunch may be made with a knife at a point, equally

distant from the point of hip and last rib, on *left side of cow*.

IMPACTION OF PAUNCH is caused by overeating, and the symptoms are failing appetite, solid or doughy swelling on front of left hip. Give one to two pounds Glauber salts dissolved in water; follow every three hours by drench of mixture of equal parts common salt, nux vomica powdered and capsicum. Dose, one tablespoonful.

In COLIC the symptoms are uneasiness, striking belly with hind legs, lying down and getting up. Cause, change of diet, rapid feeding. Give Glauber salts, one pound in water; warm water enemas. Give every hour one ounce each of laudanum and sulphuric ether, diluted.

CONSTIPATION caused by dry, coarse food and lack of exercise, is treated with green food, linseed meal and exercise; give pint of raw linseed oil. DIARRHŒA is treated with starch gruel or flour and water and dry food.

SCOURS in calves is caused by overfeeding, bad food or drink, damp stables, dirty surroundings. Remove cause and withhold food the best remedy. Give once daily twenty grains potassium permanganate in tincup of water; also use same for enema.

Cows are subject to FOUNDER, showing sudden tenderness in two or more feet; feet hot and may crack around top of hoof. This comes from overfeeding. Give Glauber salts one pound, twenty drops tincture aconite every two hours. Keep feet moist by wet pasture or wet cloths.

GARGET or SWOLLEN UDDER, due to cold, injuries, overfeeding or heating food. Bathe frequently with warm water; dry, and apply warm lard. Milk often. Give internally two-drachm doses salicylic acid and one drachm soda bicarbonate in one pint of milk four times daily.

DISCHARGE OF MUCUS from nostrils indicates catarrh from exposure, dust, or pollen of plants. Allow animal to breathe steam from water containing pine tar.

In SORE THROAT there is difficulty in swallowing, food returns through nostrils. Steam as in catarrh, give tincture belladonna one-half ounce every six hours. Rub throat with equal parts turpentine and sweet oil.

In BRONCHITIS there is dry cough first,

then loose, and discharge from nostrils; rattling sound in windpipe. Steam as in sore throat and give tincture aconite twenty drops every two hours and two drachms muriate ammonia in one pint of water three times daily. For bronchitis in young stock due to worms in windpipe, which sometimes occur in autumn where they are pastured late, give one ounce turpentine and six ounces sweet oil well mixed three times a week. Take from pasture and feed liberally.

In PNEUMONIA there is loss of appetite, animal standing, rapid breathing, pulse frequent, extremities cold. Cause, exposure or neglected bronchitis. Place in a warm, dry, well-ventilated stable, apply to chest equal parts turpentine and alcohol and cover with blanket. In beginning give tincture aconite twenty drops every hour. If not better in two days discontinue aconite and give one ounce tr. digitalis every eight hours.

In PLEURISY there is fever with rapid pulse, animal stands, grunts on moving or when chest is struck, has a short painful cough. Treat same as for pneumonia; give also one drachm iodide of potash twice daily.

SORE TEATS are caused by scratches from briars, bites of insects, dirt exposure, also from the contagion of cow pox at milking. Remove cause and use milk tube if necessary; apply to sores after milking small quantity of mixture glycerine four ounces and carbolic acid one drachm. In cow pox milk affected cow last and apply to sores mixture glycerine four ounces, water eight ounces, chloride of zinc twenty grains.

WARTS on teats or other parts are generally easily removed by sharp scissors; dress wound as advised for sore teats.

MANGE causes great itching and generally starts at root of tail or top of neck; cause, a minute parasite. Wash with soap and water and dry, after which apply lard which destroys the parasite.

For LICE and TICKS apply daily a tea made by adding one pound quassia chips to three gallons of boiling water. Ordinary sheep dip is also effective. Carbolic acid is one of the most effective agents against parasites. It should have a dilution of about one hundred times its bulk of water. Kerosene emulsion is good for lice on cattle, killing both adults and eggs. To make, dissolve one-half pound hard soap in one gallon hot water and while still near the boiling

point add two gallons kerosene oil. Churn or agitate until emulsified. Use one part of this emulsion to eight or ten parts of water and use as a spray, wash or dip.

In RINGWORM there are circular spots of baldness covered by gray or yellow crust; caused also by a parasite. Wash with strong soap and water and apply pure creolin once daily for a week.

FOUL CLAW or HOOFF DISTEMPER causes lameness in one or more feet, swelling and heat around top of hoof, and bad smelling discharge around edge of hoof and between the claws. Cause, dirty stables, standing in stagnant water or mud. Trim off all loose horn, clean by wiping with dry rags, wet sores twice daily with mixture chloride of zinc one ounce, water one pint.

OVERGROWTH OF HOOFF from standing in stable should be filed off with rasp.

SPRAINS (generally below knee or hock), causing heat and lameness with tenderness at point of injury, should be bathed with warm water or with laudanum three parts, lead water one part.

WOUNDS, if bleeding much, fill or cover the wound with clean cotton dipped in cold or quite warm water, and secure firmly with bandage; examine for foreign bodies, as splinters, nails and dirt. Do not fill wound with cobwebs to stop bleeding. Remove the bandage before swelling takes place; one application of bandage usually enough. Keep animal quiet first day, then allow exercise. Keep wound clear and apply carbolic acid water 5 per cent. or creolin and water 1 to 10. Do not apply grease to wounds. If proud flesh forms apply daily enough powdered burnt alum to cover.

For an ABSCESS or cavity containing pus caused by bruises, etc., open freely and syringe with 10 per cent. creolin solution.

LOCKJAW, a constant muscular spasm involving more or less the entire body, is caused by the entrance of tetanus germs through a wound. There is stiffness of whole or part of body, more frequently the jaws, making eating difficult or impossible. If animal can drink give one-half ounce doses bromide potash five times daily; dissolve and place on food or gruel or in water given to drink. Do not drench, and keep quiet.

INVERSION OF VAGINA most frequent in springers, caused most frequently by stalls too low behind. Treat displaced parts with warm water and replace them.

Place cow in stall eight inches higher behind than in front until after calving.

INVERSION OF WOMB occurs after calving, same cause as above and treatment the same; get womb placed well forward.

STERILITY in bull is sometimes caused by high feeding and lack of exercise. Give *nux vomica* one drachm and *capsicum* one-half drachm once daily. In cow may be temporary, following abortion; if from other cause, seldom recover. Try same remedy as for bull.

ABORTION is a frequent and troublesome malady, occurring generally at about seventh or eighth month. Cause may be due to injuries or to contagion. Separate at once when suspected; after calf is born syringe the womb with one gallon of warm water containing one ounce creolin. Repeat daily as long as any discharge is seen. Afterbirth should be removed about third day after calving. Disinfect stables thoroughly. Do not let cow take bull for at least two months after aborting.

RETAINED AFTERBIRTH is generally due to premature birth; should be removed on third or fourth day. Blanketing, warm stable, warm drinks may help. If necessary to remove by hand, should only be attempted by qualified person, otherwise it is advisable to allow it to remain.

INFLAMMATION OF THE WOMB is indicated by fever, loss of appetite, straining. Caused by injuries in calving or to attempts at removal of afterbirth, and is generally fatal. Give two drachms salicylate of soda every four hours and syringe womb with warm water and two ounces creolin to the gallon.

MILK FEVER or **PARTURIENT APOPLEXY** is usually treated by inflation of the udder with air. Doubtless a regular "milk fever outfit," costing about \$3, is best to use, as it precludes the possibility of infecting the sensitive interior of the udder. But in emergency, or in case the outfit is not procurable, the udder may be inflated by using a bicycle or automobile air pump, taking pains to be sure the air used is pure. If in a stable, ventilate it well.

Attach a milking tube to the tubing of the pump, first dipping it in a carbolic solution (carbolic acid three teaspoons, water one pint). Wash each teat carefully with this antiseptic, before inflating it, so as to prevent infection. Insert the milking tube carefully. Work slowly.

Of course the udder must not be inflated unreasonably. After inflation, remove the tube and leave the udder full of air for five to eight hours. Then the air may be worked out gently, and, if necessary, the inflation may be repeated.

Cows so treated usually show marked signs of improvement within two hours.

ACTINOMYCOSIS (LUMP JAW) is a contagious disease due to a germ known as "Ray fungus." There are well-defined swellings about the jaw, head and throat, or may be on the tongue or in the lungs. These soften and open after a time and discharge matter; appetite good until well advanced. The treatment is, remove by surgical means; late experiments indicate iodide of potash two to three drachms daily to be a cure. Advanced cases should be killed at once. The meat should never be used for food.

MILK SICKNESS (TREMBLES) is a disease of cattle communicable to man and other animals by use of meat or milk; dry cattle most commonly and far more severely affected. Milch cows may transmit this disease through the use of their milk and yet show no trace of the disease themselves. The symptoms are trembling upon least exertion as walking, great prostration and delirium. Treatment is only prevention; do not use pastures known to produce this disease; unbroken land of certain districts unsafe.

RHEUMATISM is shown by hot, painful swellings at the joints, generally the hocks, stiffness in walking or may be unable to rise. Bathe joints with camphor and alcohol and give internally two drachms salicylate of soda every three hours until four ounces have been given; keep warm and dry and give laxative food.

TEXAS FEVER, a disease of Southern cattle which, when transmitted to Northern cattle, is generally fatal in a few days. The spread of the disease is generally due to ticks; those from diseased animals contain the germs of the disease and by their bites transmit it. The indications are a high fever, staggering gait, urine of reddish brown to black, great prostration, unconsciousness, death. Most common in summer months; unknown in the north after heavy frost. Prevention, avoidance of cattle from Southern fever districts; dipping of Southern cattle to destroy the ticks.

FARMERS' BULLETINS

Sent Free to Residents of the United States, by Department of Agriculture
Washington, D. C., on Application.

NOTE.—Some numbers omitted are no longer published. Bulletins in this list will be sent free, so long as the supply lasts, to any resident of the United States, on application to his *Senator, Representative, or Delegate in Congress*, or to the Secretary of Agriculture, Washington, D. C. Because of the limited supply, applicants are urged to select only a few numbers, choosing those which are of special interest to them. Residents of foreign countries should apply to the Superintendent of Documents, Government Printing Office, Washington, D. C., who has these bulletins for sale. Price, 5 cents each to Canada, Cuba, and Mexico; 6 cents to other foreign countries.

- | | |
|---|---|
| <p>22. The Feeding of Farm Animals.
27. Flax for Seed and Fiber.
28. Weeds: And How to Kill Them.
30. Grape Diseases on the Pacific Coast.
34. Meats: Composition and Cooking.
35. Potato Culture.
36. Cotton Seed and Its Products.
44. Commercial Fertilizers.
48. The Manuring of Cotton.
51. Standard Varieties of Chickens.
52. The Sugar Beet.
54. Some Common Birds.
55. The Dairy Herd.
61. Asparagus Culture.
62. Marketing Farm Produce.
64. Ducks and Geese.
77. The Liming of Soils.
81. Corn Culture in the South.
85. Fish as Food.
86. Thirty Poisonous Plants.
88. Alkali Lands.
91. Potato Diseases and Treatment.
99. Insect Enemies of Shade Trees.
101. Millets.
104. Notes on Frost.
106. Breeds of Dairy Cattle.
113. The Apple and How to Grow It.
118. Grape Growing in the South.
121. Beans, Peas, and Other Legumes as Food.
126. Suggestions for Farm Buildings.
127. Important Insecticides.
128. Eggs and Their Uses as Food.
131. Tests for Detection of Oleomargarine.
134. Tree Planting in Rural School Grounds.
137. The Angora Goat.
138. Irrigation in Field and Garden.
139. Emmer: a Grain for the Semi-arid Regions.
140. Pineapple Growing.
150. Clearing New Land.
152. Scabies in Cattle.
154. The Home Fruit Garden.
156. The Home Vineyard.
157. The Propagation of Plants.
158. How to Build Irrigation Ditches.
164. Rape as a Forage Crop.
166. Cheese Making on the Farm.
167. Cassava.
170. Principles of Horse Feeding.
172. Scale Insects and Mites on Citrus Trees.
173. Primer of Forestry.
174. Broom Corn.
175. Home Manufacture of Grape Juice.
176. Cranberry Culture.
177. Squab Raising.
178. Insects Injurious in Cranberry Culture.
179. Horseshoeing.
181. Pruning.
182. Poultry as Food.
183. Meat on the Farm.
185. Beautifying the Home Grounds.
187. Drainage of Farm Lands.
188. Weeds Used in Medicine.
192. Barnyard Manure.
194. Alfalfa Seed.
195. Annual Flowering Plants.</p> | <p>198. Strawberries.
200. Turkeys.
201. The Cream Separator on Western Farms.
203. Canned Fruits, Preserves and Jellies.
204. The Cultivation of Mushrooms.
205. Pig Management.
206. Milk Fever and Its Treatment.
213. Raspberries.
218. The School Garden.
220. Tomatoes.
221. Fungous Diseases of the Cranberry.
224. Canadian Field Peas.
228. Forest Planting and Farm Management.
229. Production of Good Seed Corn.
231. Cucumber and Melon Diseases.
232. Okra: Its Culture and Uses.
234. The Guinea Fowl.
236. Incubation and Incubators.
238. Citrus Fruit Growing in the Gulf States.
239. The Corrosion of Fence Wire.
241. Butter Making on the Farm.
242. An Example of Model Farming.
243. Fungicides and Their Use.
245. Renovation of Worn-out Soils.
246. Saccharine Sorghums.
248. The Lawn.
249. Cereal Breakfast Foods.
250. Wheat Smut and Loose Smut of Oats.
252. Maple Sugar and Syrup.
253. The Germination of Seed Corn.
254. Cucumbers.
255. The Home Vegetable Garden.
256. Preparation of Vegetables for the Table.
257. Soil Fertility.
260. Seed of Red Clover and Its Impurities.
263. Information for Beginners in Irrigation.
264. The Brown-Tail Moth.
266. Management of Soils to Conserve Moisture.
269. Industrial Alcohol: Uses and Statistics.
270. Modern Conveniences for the Farm Home.
271. Forage Crop Practices in the Northwest.
272. A Successful Hog and Seed-Corn Farm.
274. Flax Culture.
275. The Gypsy Moth.
277. Alcohol and Gasoline in Farm Engines.
278. Leguminous Crops for Green Manuring.
279. A Method of Eradicating Johnson Grass.
280. A Profitable Tenant Dairy Farm.
282. Celery.
284. Enemies of the Grape East of the Rockies.
286. Cotton Seed and Cotton-Seed Meal.
287. Poultry Management.
288. Non-saccharine Sorghums.
289. Beans.
291. Evaporation of Apples.
292. Cost of Filling Silos.
293. Use of Fruit as Food.
295. Potatoes and Other Root Crops as Food.
298. Food Value of Corn and Corn Products.</p> |
|---|---|

299. Diversified Farming.
 301. Home-Grown Tea.
 302. Sea Island Cotton.
 303. Corn Harvesting Machinery.
 304. Growing and Curing Hops.
 306. Dodder in Relation to Farm Seeds.
 307. Roselle: Its Culture and Uses.
 310. A Successful Alabama Diversification Farm.
 311. Sand-Clay and Burnt-Clay Roads.
 312. A Successful Southern Hay Farm.
 313. Harvesting and Storing Corn.
 318. Cowpeas.
 321. The Use of the Split-Log Drag on Roads
 322. Milo as a Dry-Land Grain Crop.
 324. Sweet Potatoes.
 325. Small Farms in the Corn Belt.
 326. Building up a Cotton Plantation.
 328. Silver Fox Farming.
 330. Deer Farming in the United States.
 331. Forage Crops for Hogs in Kansas
 332. Nuts and Their Uses as Food.
 333. Cotton Willt.
 337. New England Dairy Farms.
 338. Macadam Roads.
 339. Alfalfa.
 341. The Basket Willow.
 344. The Boll Weevil Problem.
 345. Some Common Disinfectants.
 346. The Computation of Rations.
 347. The Repair of Farm Equipment.
 348. Bacteria in Milk.
 349. The Dairy Industry in the South.
 350. The Dehorning of Cattle.
 351. The Tuberculin Test of Cattle.
 354. Onion Culture.
 355. A Successful Poultry and Dairy Farm.
 357. Methods of Poultry Management.
 358. Primer of Forestry. Part II.
 359. Canning Vegetables in the Home.
 361. Meadow Fescue: Its Culture and Uses.
 362. Conditions Affecting the Value of Hay.
 363. The Use of Milk as Food.
 364. A Profitable Cotton Farm.
 365. Northern Potato-Growing Sections.
 367. Lightning and Lightning Conductors.
 368. Bindweed, or Wild Morning-glory.
 369. How to Destroy Rats.
 370. Replanning a Farm for Profit.
 371. Drainage of Irrigated Lands.
 372. Soy Beans.
 373. Irrigation of Alfalfa.
 375. Care of Food in the Home.
 377. Harmfulness of Headache Mixtures.
 378. Methods of Exterminating Texas-fever Tick.
 379. Hog Cholera.
 380. The Loco-weed Disease.
 382. The Adulteration of Forage-plant Seeds.
 383. How to Destroy English Sparrows.
 385. Boys' and Girls' Agricultural Clubs.
 386. Potato Culture on Farms of the West.
 387. Preservative Treatment of Timbers.
 389. Bread and Bread Making.
 390. Pheasant Raising in the United States.
 391. Economical Use of Meat in the Home.
 392. Irrigation of Sugar Beets.
 393. Habit-forming Agents.
 394. Windmills in Irrigation.
 395. Sixty-day and Kherson Oats.
 396. The Muskrat.
 398. Use of Commercial Fertilizers in the South.
 399. Irrigation of Grain.
 400. Profitable Corn-planting Method.
 401. Protection of Orchards from Frosts.
 402. Canada Bluegrass; Its Culture and Uses.
 403. Construction of Concrete Fence Posts.
 404. Irrigation of Orchards.
 406. Soil Conservation.
 407. The Potato as a Truck Crop.
 408. School Exercises in Plant Production.
 409. School Lessons on Corn.
 410. Potato Culls as a Source of Alcohol.
 411. Feeding Hogs in the South.
 413. The Care of Milk and Its Use.
 414. Corn Cultivation.
 415. Seed Corn.
 417. Rice Culture.
 420. Oats: Distribution and Uses.
 421. Control of Blowing Soils.
 422. Demonstration Work on Southern Farms.
 423. Forest Nurseries for Schools.
 424. Oats: Growing the Crop.
 426. Canning Peaches on the Farm.
 427. Barley Culture in the Southern States.
 428. Testing Farm Seeds.
 429. Industrial Alcohol: Manufacture.
 431. The Peanut.
 432. How a City Family Managed a Farm.
 433. Cabbage.
 434. Production of Onion Seed and Sets.
 436. Winter Oats for the South.
 437. A System of Tenant Farming.
 438. Hog Houses.
 439. Anthrax.
 440. Spraying Peaches.
 441. Lespedeza, or Japan Clover.
 442. The Treatment of Bee Diseases.
 443. Barley: Growing the Crop.
 444. Remedies Against Mosquitoes.
 445. Marketing Eggs Through the Creamery.
 446. The Choice of Crops for Alkali Land.
 447. Bees.
 448. Better Grain-Sorghum Crops.
 449. Rabies or Hydrophobia.
 450. Some Facts About Malaria.
 452. Capons and Caponizing.
 453. Danger of Spread of Gypsy and Brown-Tail Moths.
 454. A Successful New York Farm.
 455. Red Clover.
 456. Our Grosbeaks and Their Value.
 458. The Best Two Sweet Sorghums.
 459. House Flies.
 460. Frames as a Factor in Truck Growing.
 461. The Use of Concrete on the Farm.
 462. The Utilization of Logged-Off Land.
 463. The Sanitary Privy.
 464. The Eradication of Quack-Grass.
 466. Winter Emmer.
 467. Chestnut Bark Disease.
 468. Forestry in Nature Study.
 470. Game Laws.
 471. Grape Propagation, Pruning, Training.
 472. Farming in Central New Jersey.
 474. Paint on the Farm.
 475. Ice Houses.
 476. Dying Pine in Southern States.
 477. Sorghum Sirup Manufacture.
 478. Typhoid Fever.
 480. Disinfecting Stables.
 481. Concrete on the Live-Stock Farm.
 482. How to Grow Pears.
 483. Thornless Prickly Pears.
 484. Spotted Fever.
 485. Sweet Clover.
 487. Cheese in the Diet.
 488. Diseases of Cabbage, etc.
 489. Two Imported Plant Diseases.
 490. Bacteria in Milk.
 492. Fungous Enemies of the Apple.
 493. English Sparrow Pest.
 494. Lawn Soils and Lawns.
 495. Alfalfa Seed Production.
 496. Raising Hares and Rabbits.
 498. Texas-fever Tick.
 500. Control of the Boll Weevil.
 501. Cotton Improvement.
 502. Timothy in the Northwest.
 503. Comb Honey.



